

RELOCATION PLAN  
S.H. 457 SEC. A  
HENRY COUNTY

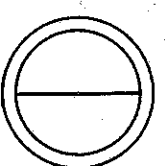

HEN 110 - 7.41 - 10.72

Scanned June 1991

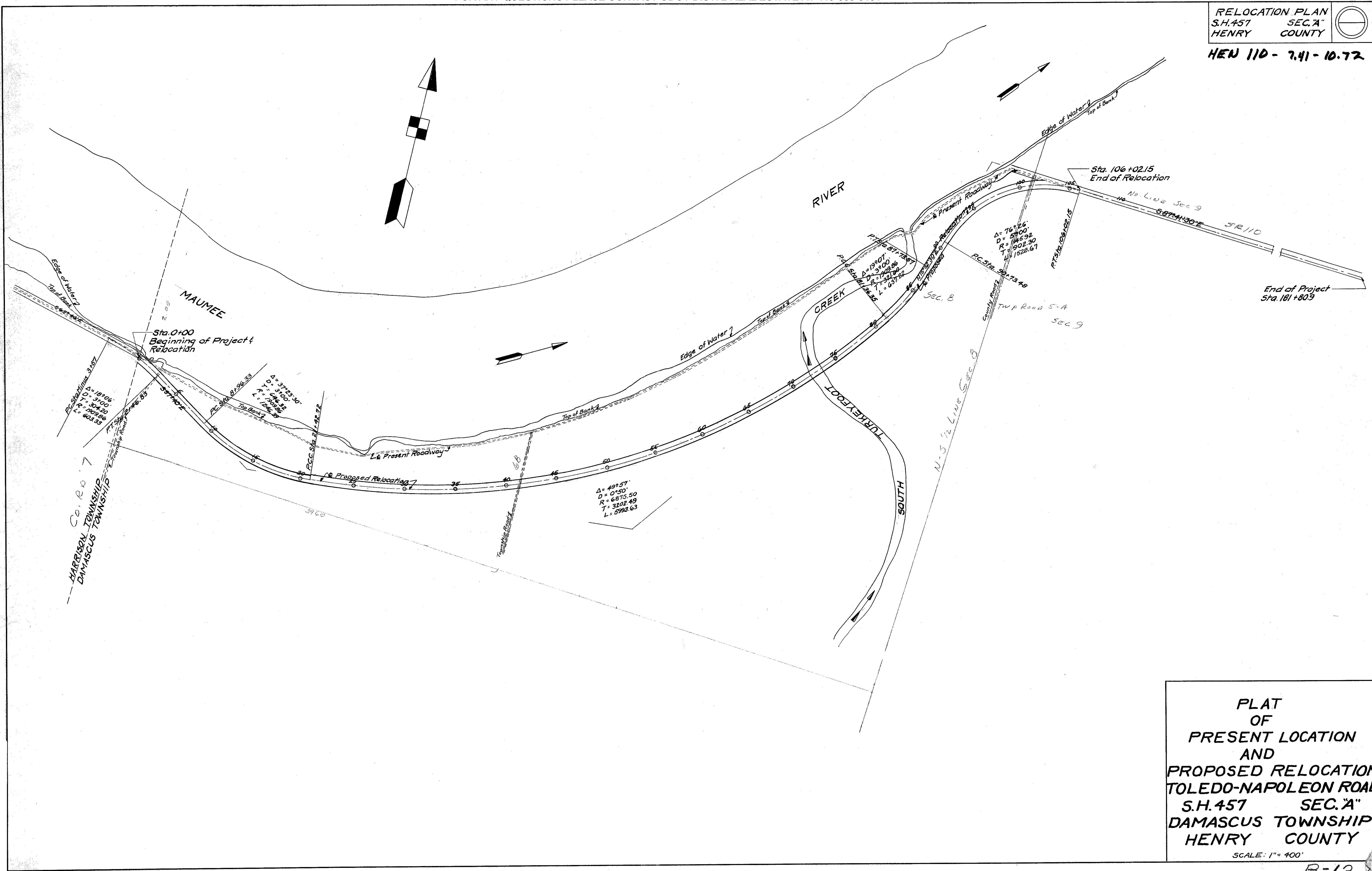

PLAT  
OF  
PRESENT LOCATION  
AND  
PROPOSED RELOCATION  
TOLEDO-NAPOLEON ROAD  
S.H. 457 SEC. A  
DAMASCUS TOWNSHIP  
HENRY COUNTY

SCALE: 1" = 400'

R-2110 # 3 B-12

Scanned June 1997

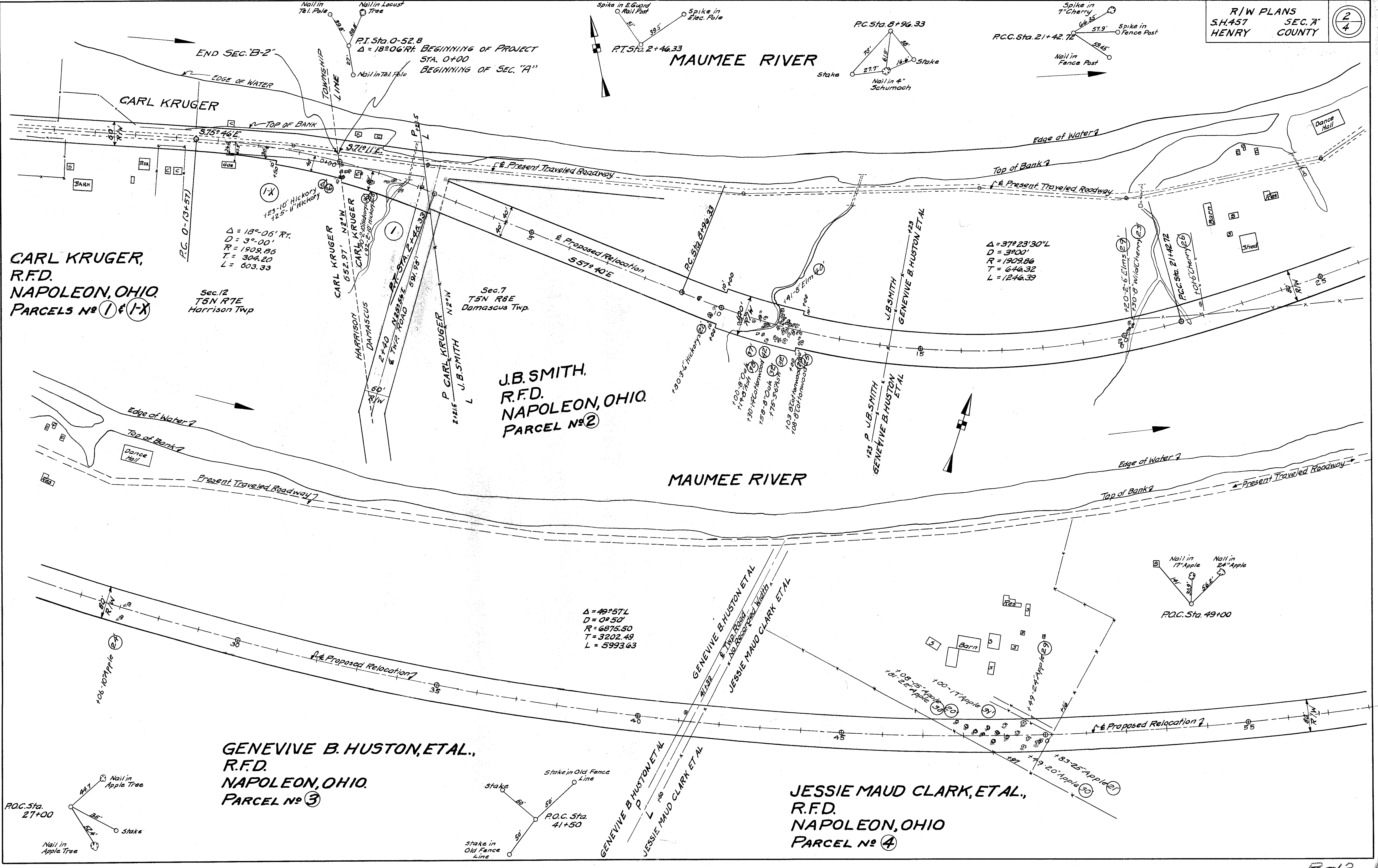

**CARL KRUGER,  
R.F.D.  
NAPOLEON, OHIO.  
PARCELS NO 1 & 1-X**

Sec. 12  
T5N R7E  
Harrison Twp

**J.B. SMITH,  
R.F.D.  
NAPOLEON, OHIO.  
PARCEL NO 2**

**GENEVIVE B. HUSTON, ET AL.,  
R.F.D.  
NAPOLEON, OHIO.  
PARCEL NO 3**

**JESSIE MAUD CLARK, ET AL.,  
R.F.D.  
NAPOLEON, OHIO  
PARCEL NO 4**

$\Delta = 18^{\circ}06' RT.$   
 $D = 3^{\circ}00'$   
 $R = 1909.86$   
 $T = 304.20$   
 $L = 603.33$

$\Delta = 37^{\circ}23'30" L$   
 $D = 3^{\circ}00'$   
 $R = 1909.86$   
 $T = 646.32$   
 $L = 1246.39$

$\Delta = 49^{\circ}57' L$   
 $D = 0^{\circ}50'$   
 $R = 6875.50$   
 $T = 3202.49$   
 $L = 5993.63$

P.C. Sta. 27+00

P.C. Sta. 41+50

P.C. Sta. 49+00





Scanned June 1947

