

Scanning  
June 1997

HENRY COUNTY  
S. H. NO 457 SEC. A-1  
R/W PLAN  
AUG. 7, 1939 DRAWN BY A.P.  
REVISED  
LENGTH OF PROJECT 0.253 MI.

HEN-110-8.91

MAUIVE E

RIVER

$\Delta = 25^{\circ}39' Lt.$   
 $D = 8^{\circ}00'$   
 $R = 716.2$   
 $L = 320.63$   
 $T = 163.05$   
 $E = 18.32$   
 $PI = STA 84+50.06$

$\Delta = 13^{\circ}18'$   
 $D = 4^{\circ}00'$   
 $R = 1432.39$   
 $L = 332.50$   
 $T = 167.00$   
 $E = 9.19$   
 $PI = STA 78+08.95$

$\Delta = 20^{\circ}49'$   
 $D = 8^{\circ}00'$   
 $R = 716.20$   
 $L = 260.21$   
 $T = 131.56$   
 $E = 11.98$   
 $PI = STA 88+46.70$

AREA TO BE TRANSFERRED

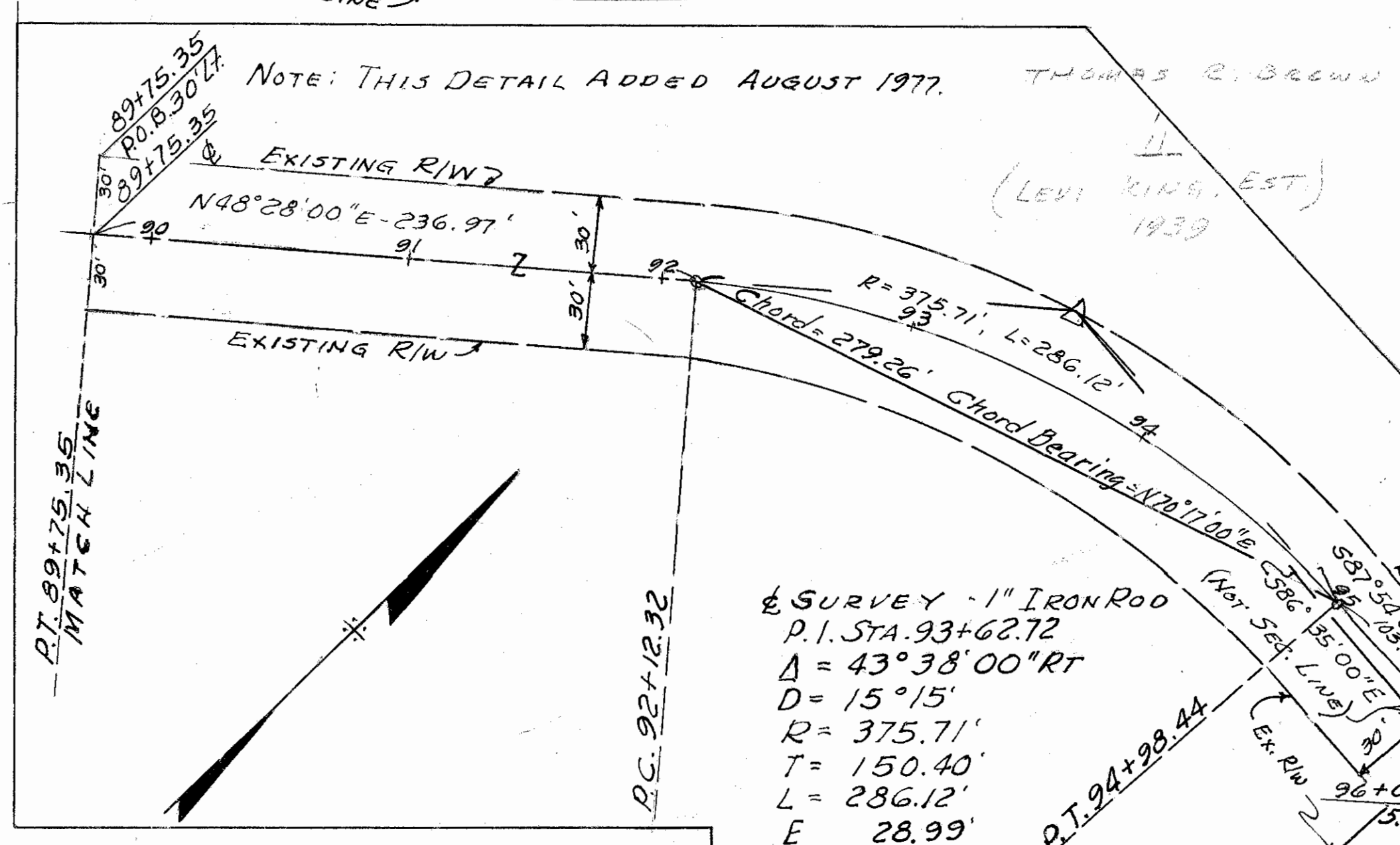

SURVEY - 1" IRON ROD  
P.I. STA. 93+62.72  
 $\Delta = 43^{\circ}38'00'' RT$   
 $D = 15^{\circ}15'$   
 $R = 375.71'$   
 $T = 150.40'$   
 $L = 286.12'$   
 $E = 28.99'$

LEVI KING, EST. (1939)  
EASEMENT ACQUIRED 4/9/1947  
VOL 150, PG 165  
HENRY CO. RECORDS.

DATE	DESCRIPTION
8-7-39	Plan Completed
8-29-77	Revid. Easement to DNR added
12-15-77	Director's Deed to DNR, Recorded 11-18-77, in Vol. 214, Pg. 376, HENRY COUNTY RECORDS

NW 1/4 SEC. 3 T5N R8E DAMASCUS TWP

10  
GEORGE L. SHANKS

R2110 #5 B-