

O.D.O.T. DISTRICT 2 SURVEY OFFICE (USE ONLY)

PERSONNEL _____ REFERENCE NO. 5 SHEET 19 OF 51
 NOTES ASTON DATE 3/4/24 ROUTE SR 110
 H.C. NIESE WEATHER BREEZY COUNTY HENRY
 R.C. ASTON TEMP. 60° TOWNSHIP HARRISON
 SECTION 8
 DWG BY RHOADES PID 94321 T 5 N R 7 E

TYPE MONUMENT R.R. SPIKE
~~ON SURFACE~~ - BELOW ON
 OFFSET \odot PAVEMENT 4.4' LT : ~~RT~~
6.3' TO LT EDGE PAVEMENT
 S.L.M. 114+31.20

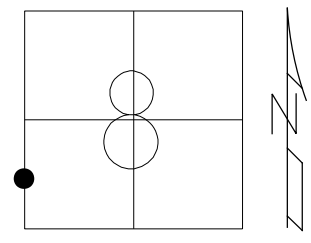

HORZ. DATUM: NAD83 (2011) GEOID: 2018
 GRID: NORTHING: 636643.250 EASTING: 1530772.164

RECORD: P.I.
 STA. 119+41.91
 $\Delta = 5^{\circ}-23'-30''$ RT.
 $D = 1^{\circ}-20'$
 $E = 4.76'$
 FD SM.R.R.SPIKE
 4-22-03, MB
 SET MAG/WASHER
 6-19-03, MB
 SET R.R.SPIKE
 OVER 1" IPIPE
 12/1/15,
 HENRY CO. ENGRS
 J. NIESE
 FD LG.R.R.SPIKE
 REF5
 5/5/21, JFO
 FD LG.R.R.SPIKE
 REF5
 8/18/23, TDN
 SET MAG/WASHER
 NEWREF5
 3/15/24, TDN

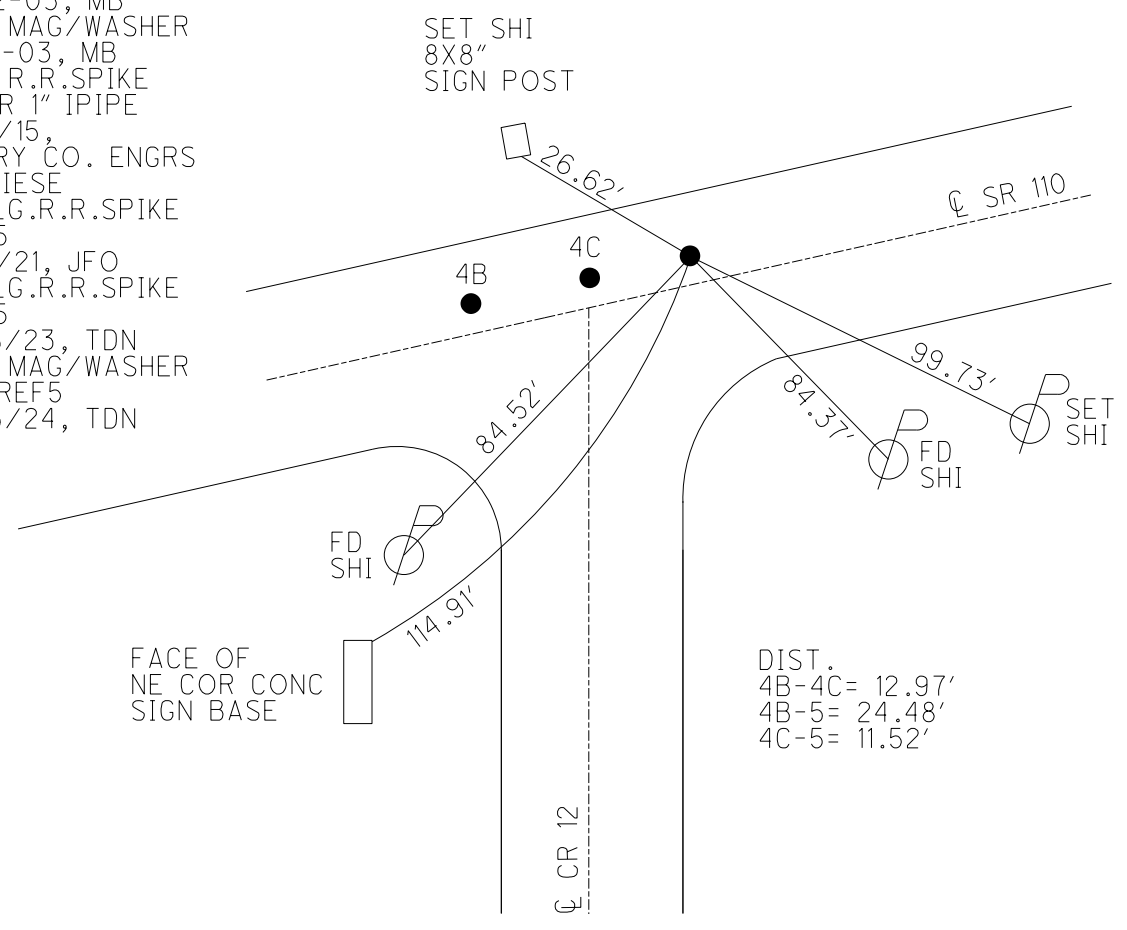

O.D.O.T. DISTRICT 2 SURVEY OFFICE (USE ONLY)

PERSONNEL _____ REFERENCE NO. 5 SHEET 12 OF 44
 NOTES ASTON DATE 8/18/23 ROUTE SR 110
 H.C. NIESE WEATHER SUNNY-BREEZE COUNTY HENRY
 R.C. RHOADES TEMP. 75° TOWNSHIP HARRISON
 _____ AUBLE _____ SECTION 8
 DWG BY RHOADES PID 94321 T 5 N R 7 E

TYPE MONUMENT _____ R.R. SPIKE
~~ON SURFACE~~ - BELOW _____ ON _____
 OFFSET \bar{C} PAVEMENT 4.4' LT : ~~RT~~
6.3' TO LT EDGE PAVEMENT
 S.L.M. 114+31.20

HORZ. DATUM: NAD83 (2011) GEOID: 2018
 GRID: NORTHING: 636643.248 EASTING: 1530772.131

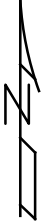
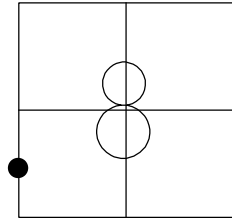

RECORD: P.I.
 STA. 119+41.91
 $\Delta = 5^{\circ}-23'-30''$ RT.
 $D = 1^{\circ}-20'$
 $E = 4.76'$
 FD SM.R.R.SPIKE
 4-22-03, MB
 SET MAG/WASHER
 6-19-03, MB
 SET R.R.SPIKE
 OVER 1" IPIPE
 12/1/15,
 HENRY CO. ENGRS
 J. NIESE
 FD LG.R.R.SPIKE
 REF5
 5/5/21, JFO
 FD LG.R.R.SPIKE
 REF5
 8/18/23, TDN

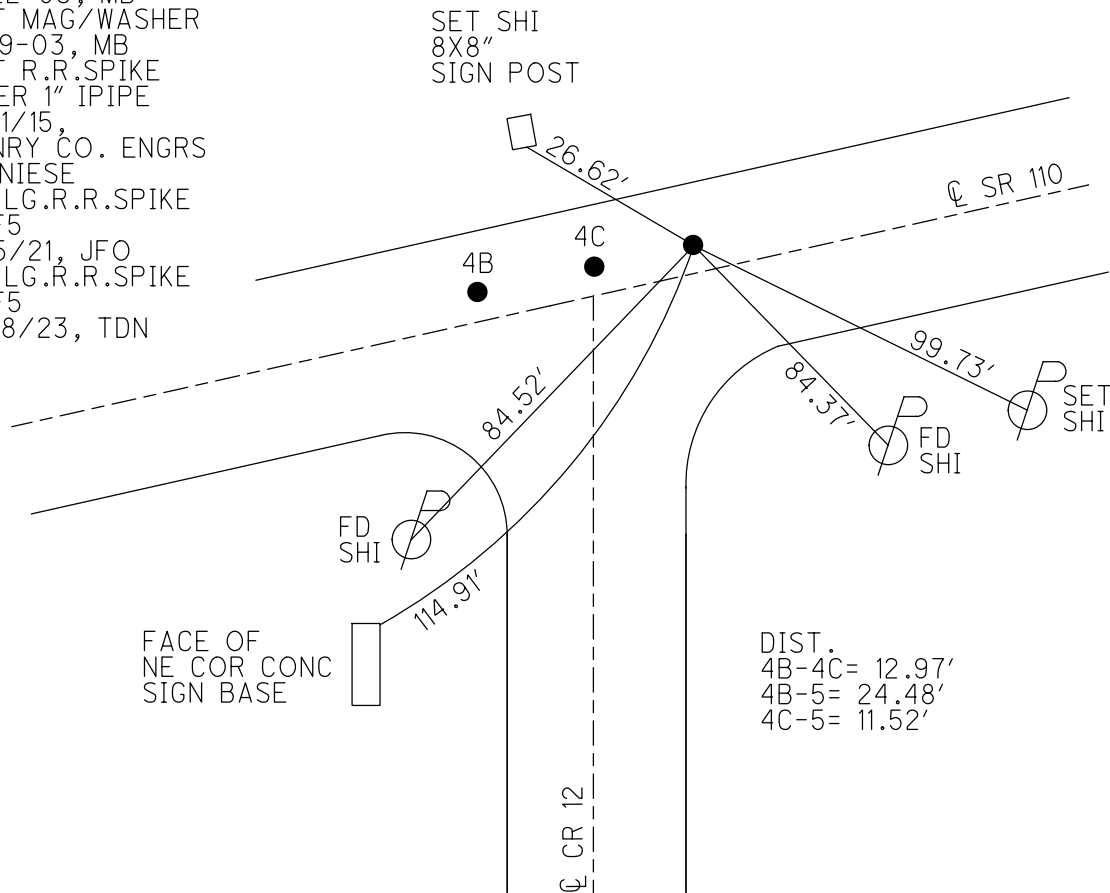

O.D.O.T. DISTRICT 2 SURVEY OFFICE (USE ONLY)

PERSONNEL _____ REFERENCE NO. 5 SHEET 2 OF 26
 NOTES BARNHEISEL DATE 4-22-03 ROUTE S.R. 110
 H.C. BARNHEISEL WEATHER CLEAR COUNTY HENRY
 R.C. GLASS TEMP. 60° TOWNSHIP HARRISON
BRUMBAUGH SECTION 8
T 5 N R 7 E

TYPE MONUMENT R.R.SPIKE
~~ON SURFACE~~ - BELOW 2"
~~LEFT- \odot PAV'T-RIGHT~~ 4.4'
6.3' TOLT EDGE PAVEMENT
 S.L.M. 114+16, 15' NORTHEAST OF CL CO.RD 12
 GRID: NORTHING: - EASTING: -

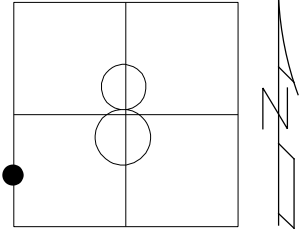

REC P.I.
 STA. 119+41.91
 DELTA = 5°-23'-30" RT.
 D = 1°-20'
 E = 4.76'

NOTE:
 SET MAG/WASHER
 6-19-03, MB
 R.R.SPIKE SET OVER
 1" IPIPE, USING 1'
 OFFSETS
 12/1/15, HENRY CO.
 ENGRS, J.NIESE

UPDATED REF TIES
 26.26' NW TO DUPLEX IN
 SW/S OF ROADMARKER POST,
 83.62' NNE TO DUPLEX IN
 W/S OF PP-6' UP,
 84.75' SE TO DUPLEX IN
 SW/S OF PP,
 84.54' SW TO NAIL/SHI IN
 SE/S OF PP.

NORTHING: 636643.261
 EASTING: 1530772.138

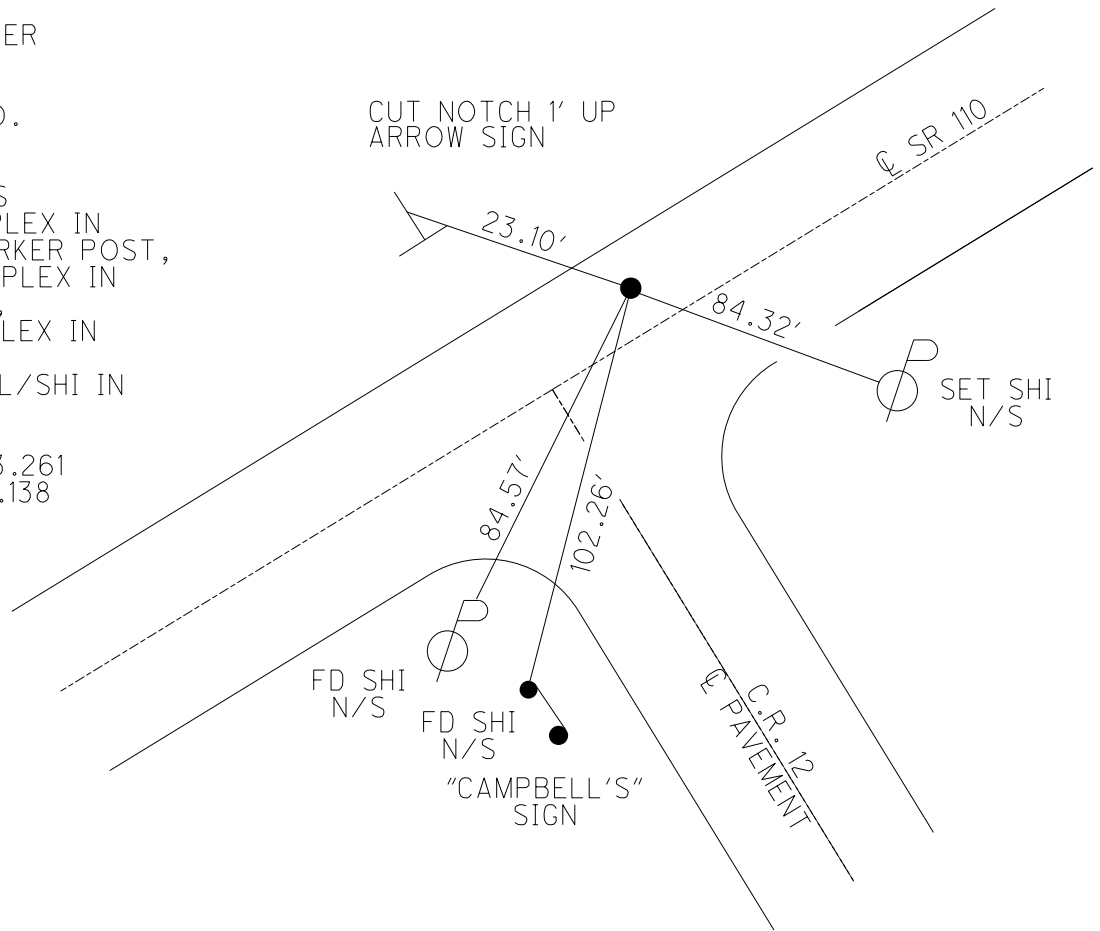

O.D.O.T. DISTRICT 2 SURVEY OFFICE

PERSONNEL

REFERENCE NO. 5

SHEET 2 OF 26

NOTES BARNHISEL

DATE 4-22-03

ROUTE S.R. 110

H.C. BARNHISEL

WEATHER CLEAR

COUNTY HENRY

R.C. GLASS

TEMP. +60°

TOWNSHIP HARRISON

BRUMBAUGH

SECTION 7

T 5 N R 7 E

TYPE MONUMENT SM. R.R. SPIKE

~~ON SURFACE~~ - BELOW 2"

LEFT-CL PAV'T-~~RIGHT~~ 4.4

6.3 TO LT. EDGE PAVEMENT

S.L.M. 114+16

15' NORTHEAST OF CL CO.RD 12

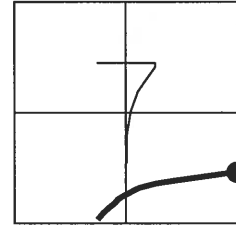

REC P.I.
 STA. 119+41.91
 DELTA = 5°-23'-30" RT.
 D = 1°-20'
 E = 4.76'

RESET MAG NAIL & WASHER
 6-19-03
 MB

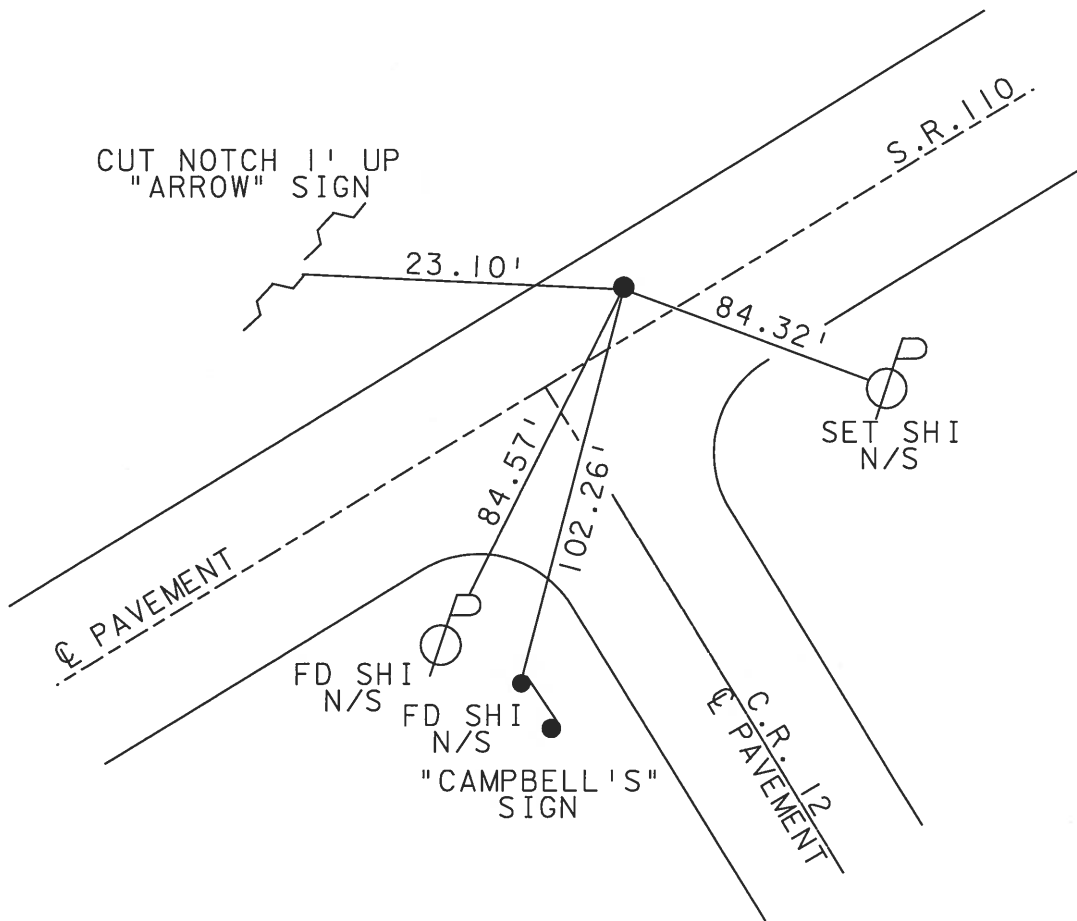

O.D.O.T. DISTRICT 2 SURVEY OFFICE

PERSONNEL _____

REFERENCE NO. 5

SHEET 10 OF 24

NOTES LOENRKE

H.C. CURTIS

R.C. ROMETO

DATE 5-27-92

WEATHER CLEAR

TEMP. +60

ROUTE S.R. 110

COUNTY HENRY

TOWNSHIP HARRISON

SECTION 7

T 5 N R 7 E

TYPE MONUMENT Sm. R.R. Spike

Set P.K.
WASHER
10-29-92

ON SURFACE - ~~BELOW~~ Yes

LEFT-~~Q~~ PAV'T. - ~~RIGHT~~ 4.4

7.3 ~~TO~~ Left EDGE PAVEMENT

15' E of Q Co. Rd 12

S.L.M. 114+16

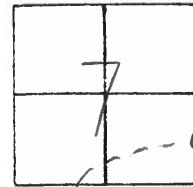

REC P.I.

Sta 119+41.91

$\Delta = 5^{\circ}-23'-30''$ Rt.

D: $1^{\circ}-20'$

E: 4.76'

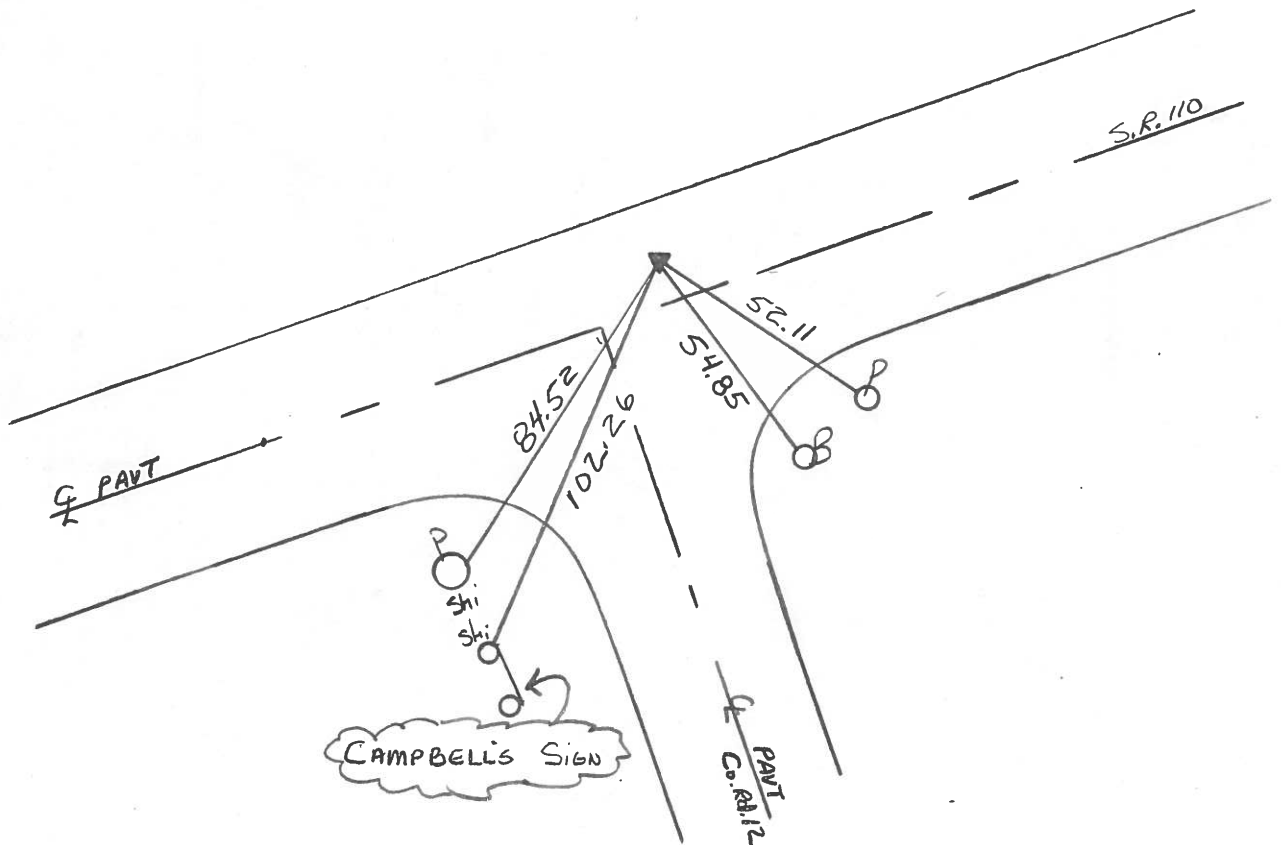

OD.O.T. DISTRICT 2 SURVEY OFFICE

SHEET _____ OF _____

County HENRY S.R. 110

Date 1-6-84

Township HARRISON

Weather Cloudy, windy

Section 7

Temp. +34

T5N, R2E

Personnel BARNHISEL

HOUSEHOLDER

LOEHRKE

5

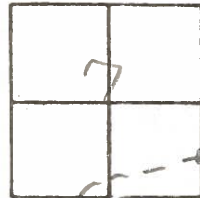

Fd $\frac{3}{4}$ " PIPE 1" Below SURFACE
 7.1 to WEP
 5.0 LF of $\frac{1}{2}$ " SR110
 15' E of $\frac{1}{2}$ " CR 12

PI SLM 114+26
 SET Small P.R. SPK.
 6/13/84
 m.B.

P.I. STA. 119+41.91
 $A = 5^{\circ} 23' 30''$ RT.
 $D = 1^{\circ} 20'$
 $E = 4.76'$

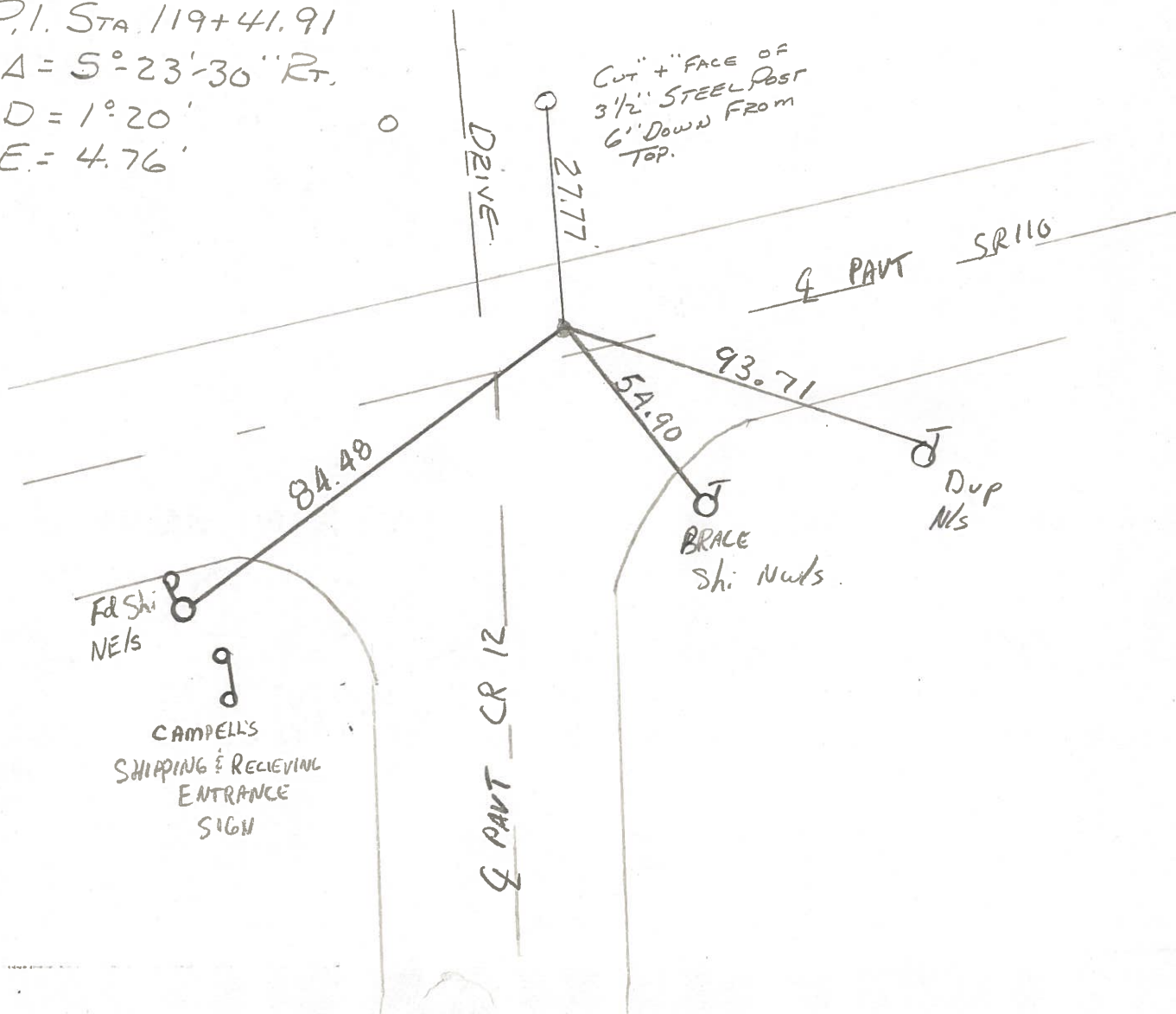

PERSONNEL Red Beach TITLE _____ PERSONNEL Newcomb TITLE _____ COUNTY He. DATE Sept. 1972
 PERSONNEL Knape TITLE _____ S. R. 110 WEATHER _____
 DESCRIPTION _____ SEC. 8-Harrison Twp. TEMP. _____

CONTROL POINTS

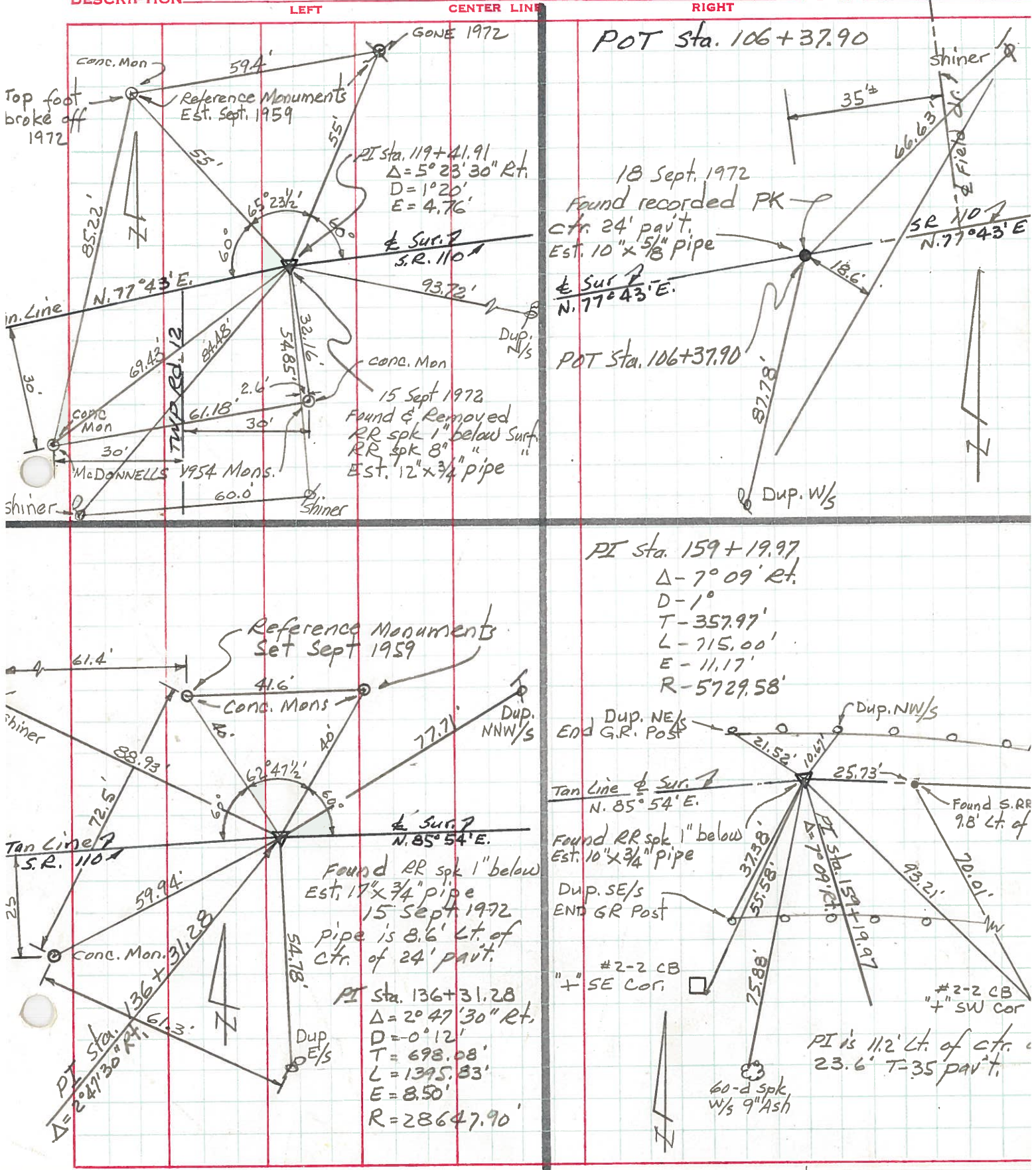

PERSONNEL	TITLE	PERSONNEL	TITLE	COUNTY	DATE
Ernsthausen				Henry	11-20-58
Donaldson				S. R. 110	WEATHER Clear
Text				SEC.	TEMP. 50°

DESCRIPTION: Ties To P.I.'s 119+41.91 TO 170+97.23
LEFT CENTER LINE RIGHT JOB NO.

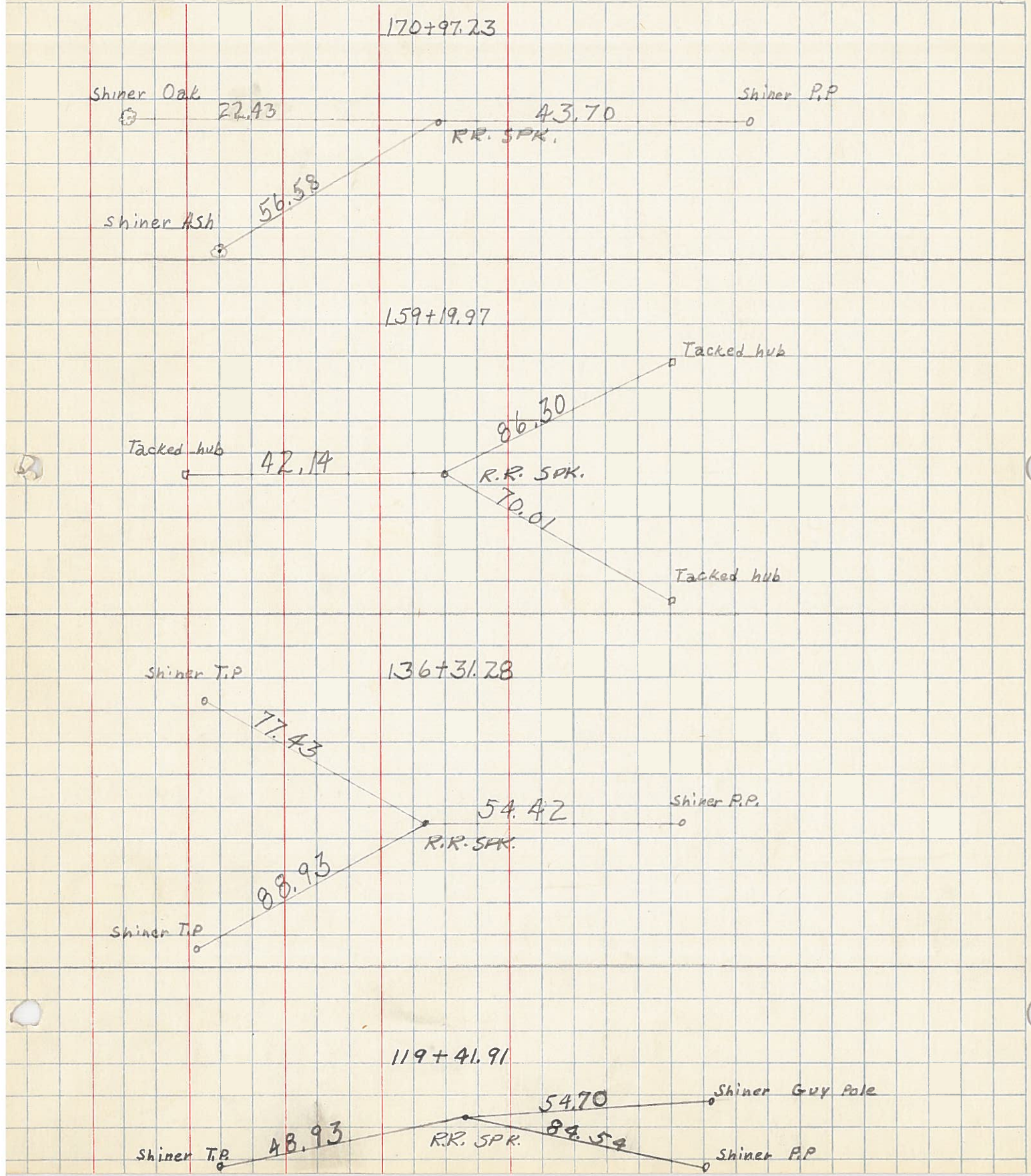

PERSONNEL	TITLE	PERSONNEL	TITLE	COUNTY	DATE
Beach				Henry	Dec 1957
Ambruster				S. R. 110	WEATHER
Knape				SEC. 2.22	TEMP.
Harris				ALIGNMENT sheet #1	JOB NO.
Reichner					

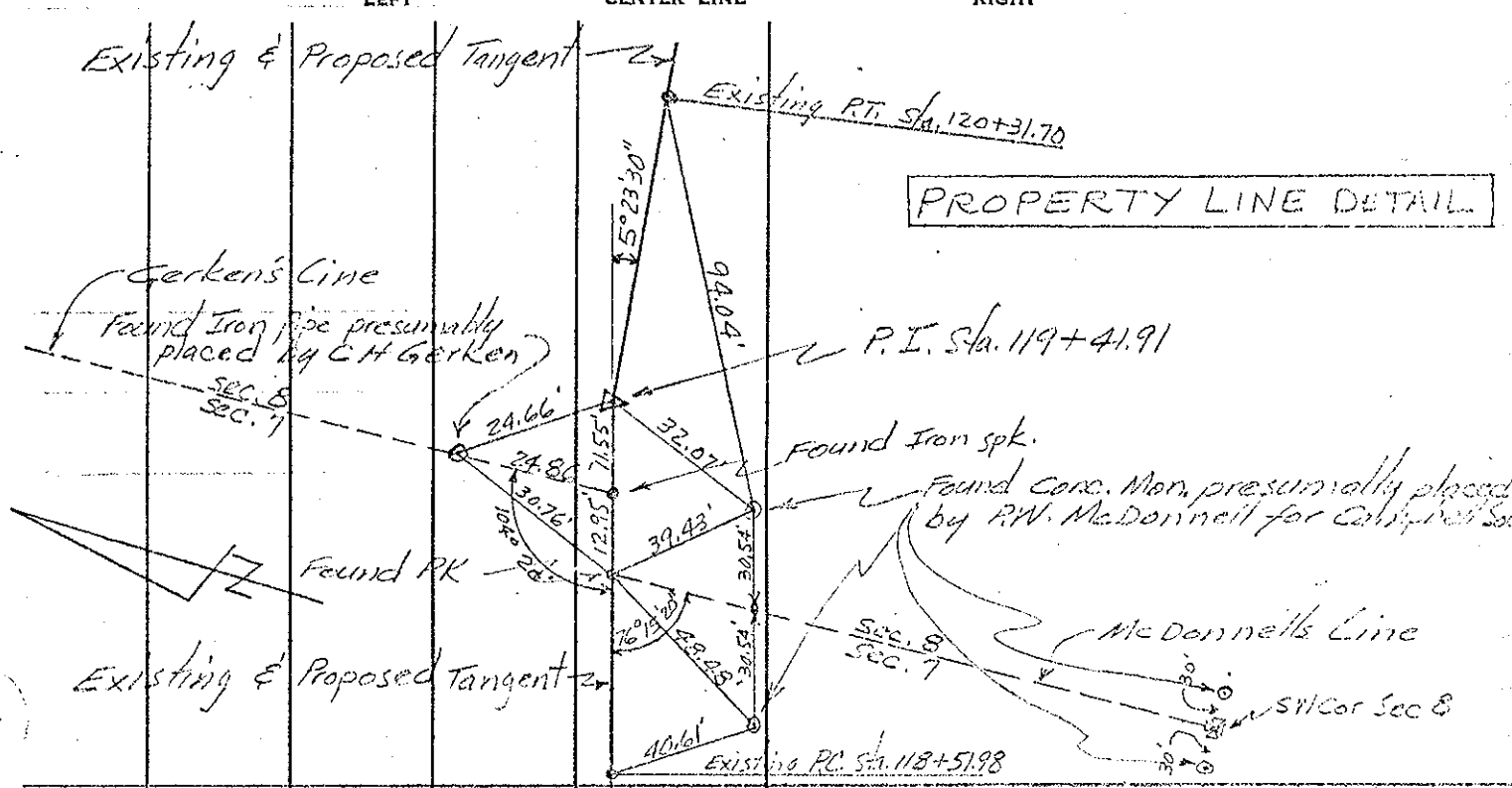

PROPERTY LINE DETAIL

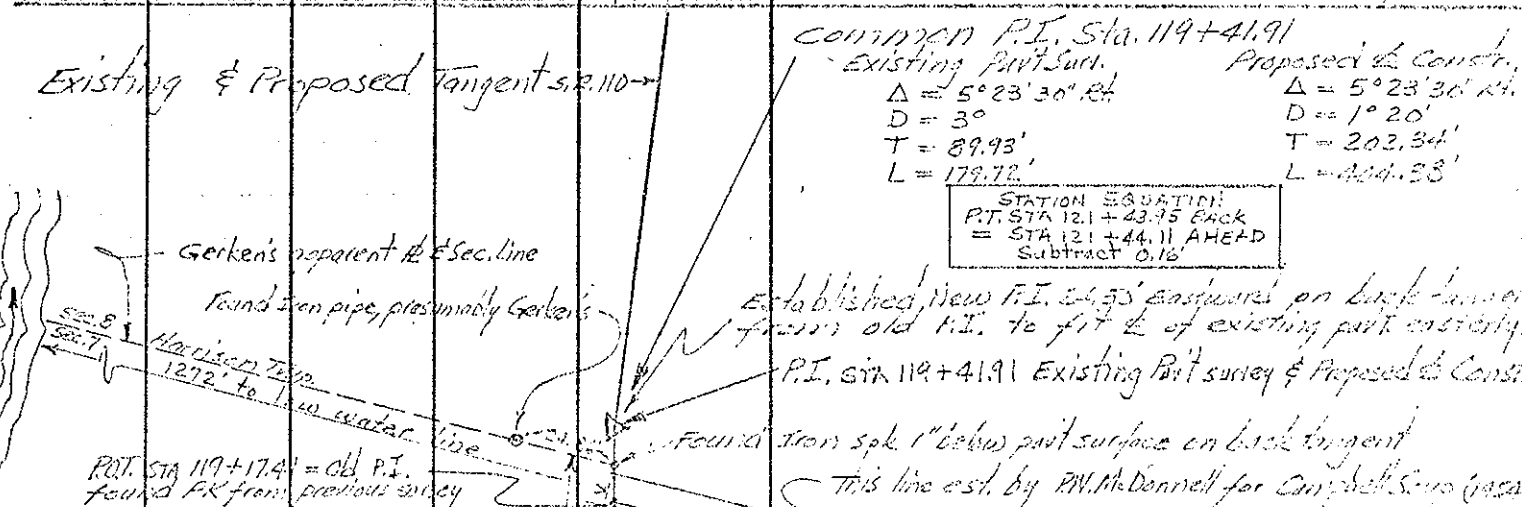

old fence line has been removed subsequent to Gerken's 1952 survey but fence row is still manifest. See Allen to Sugdam 12/15/1943 see 101.5 pp 104 Engr. Off. Henry Co. see 104 457 Sec. 8-1 & 104 458 PET. No. 6019 Dated Jan. 1923

It appears that Gerken's survey used the above 1923 survey for Sugdam's from my on S.R. 110. It also appears that a 20' offset may have been included in 1923 & 1952 surveys, though this is not certain. Gerken's 1952 Surv. of the 1923 one but S.R. 110 are identical except for the note Variance of precisely 20' at W. Line of Sec. 8

END Project Sta. 117+00 (3.57-1.24) 1957

A Point, Stone Not found in recent years associated to local Engr. & Surveyors S.W. Cor Post Sec. 8.

P.O.T. Sta. 106+37.70. Split NEW CURVE at Used this point as back-sight for original curve

PERSONNEL	TITLE	PERSONNEL	TITLE	COUNTY	DATE
Beach		Hoff		Henry	Dec. 1957
Armbuster		Harris		S. R. 110	WEATHER
Ruffner		Ruchener		SEC. 2.22	TEMP.
Koeppe		Delvanthal			

DESCRIPTION _____ CONTROL POINTS 1 JOB NO. _____

