

O.D.O.T. DISTRICT 2 SURVEY OFFICE (USE ONLY)

PERSONNEL _____ REFERENCE NO. 6 SHEET 20 OF 51
 NOTES MILLER DATE 3/13/24 ROUTE SR 110
 H.C. NIESE WEATHER BREEZY COUNTY HENRY
 R.C. RHOADES TEMP. 50° TOWNSHIP HARRISON
 DWG BY RHOADES PID 94321 SECTION 8
 T 5 N R 7 E

TYPE MONUMENT MAG/WASHER
 ON SURFACE - ~~BELOW~~ ON _____
 OFFSET C PAVEMENT 8.2' LT : ~~RT~~
4.5' TO LT EDGE PAVEMENT
 S.L.M. 131+20.05

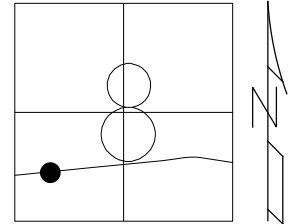

HORZ.DATUM: NAD83 (2011) GEOID: NAVD88 2018
 GRID: NORTHING: 636875.590 EASTING: 1532445.193

RECORD: P.I.
 STA. 136+31.28
 $\Delta = 2^{\circ}47'30''$ RT
 D = $0^{\circ}12'$
 T = 698.08'
 L = 1395.83'
 R = 28647.90'
 E = 8.50'
 FD SM.R.R.SPIKE
 4-24-03, MB
 SET MAG/WASHER
 6-19-03, MB
 FD MAG/WASHER
 REF6
 5-05-21, JFO
 8/18/23, TDN
 FD 1/2" PIPE
 3 1/2" DOWN
 SET MAG/WASHER
 NEWREF6
 3/13/24, TDN

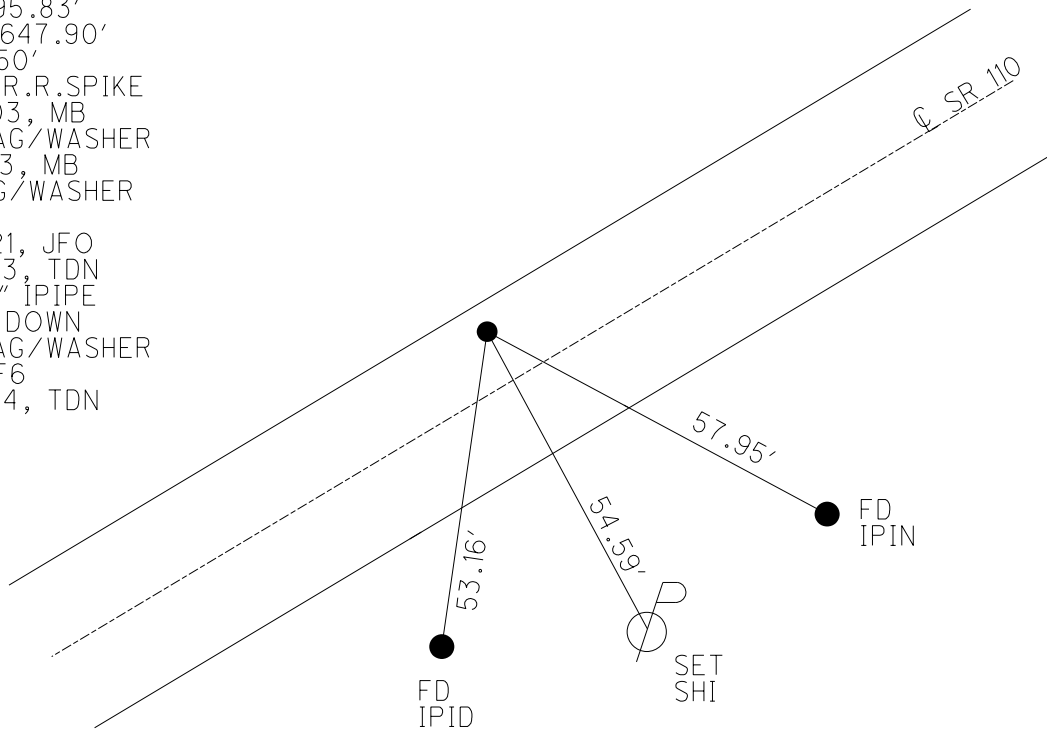

O.D.O.T. DISTRICT 2 SURVEY OFFICE (USE ONLY)

PERSONNEL	REFERENCE NO. <u>6</u>	SHEET <u>13</u> OF <u>44</u>
NOTES <u>ASTON</u>	DATE <u>8/18/23</u>	ROUTE <u>SR 110</u>
H.C. <u>NIESE</u>	WEATHER <u>BREEZY</u>	COUNTY <u>HENRY</u>
R.C. <u>RHOADES</u>	TEMP. <u>75°</u>	TOWNSHIP <u>HARRISON</u>
<u>AUBLE</u>		SECTION <u>8</u>
DWG BY <u>RHOADES</u>	PID <u>94321</u>	T <u>5</u> N R <u>7</u> E

TYPE MONUMENT MAG/WASHER
 ON SURFACE - ~~BELOW~~ ON
 OFFSET ☉ PAVEMENT 8.8' LT : ~~RT~~
3.0' TO LT EDGE PAVEMENT
 S.L.M. 131+20.05

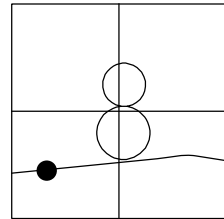

HORIZ.DATUM: NAD83 (2011) GEOID: NAVD88 2018
 GRID: NORTHING: 636875.654 EASTING: 1532445.205

RECORD: P.I.
 STA. 136+31.28
 $\Delta = 2^\circ 47' 30''$ RT
 D = $0^\circ 12'$
 T = 698.08'
 L = 1395.83'
 R = 28647.90'
 E = 8.50'
 FD SM.R.R.SPIKE
 4-24-03, MB
 SET MAG/WASHER
 6-19-03, MB
 FD MAG/WASHER
 REF6
 5-05-21, JFO
 8/18/23, TDN

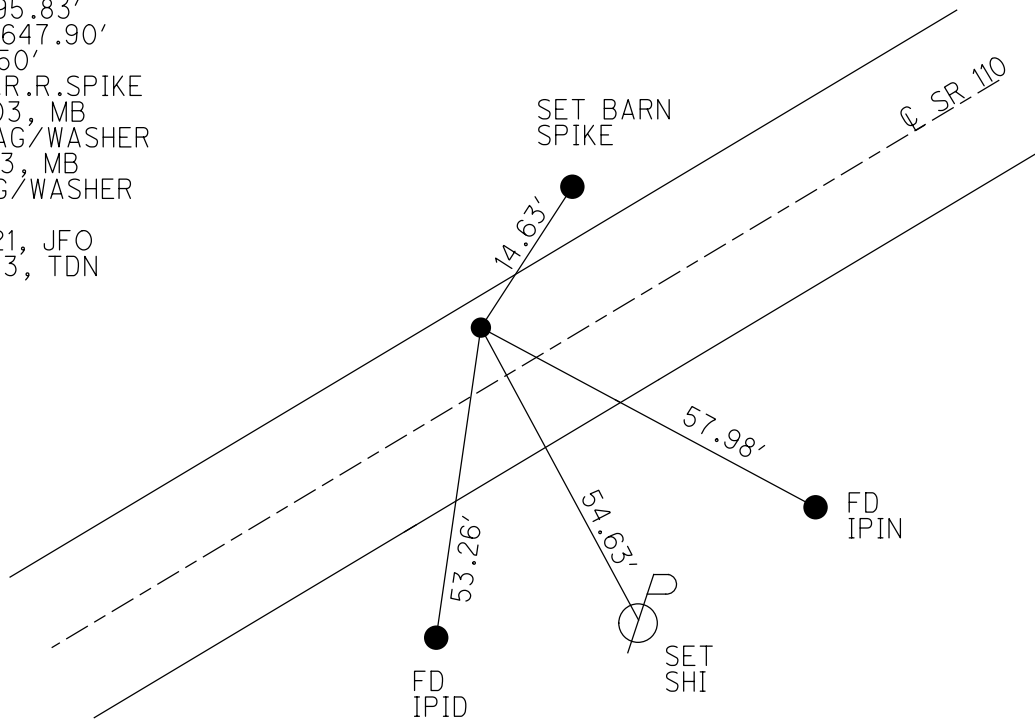

O.D.O.T. DISTRICT 2 SURVEY OFFICE

PERSONNEL

REFERENCE NO. 6

SHEET 3 OF 26

NOTES BRUMBAUGH

DATE 4-24-03

ROUTE S.R. 110

H.C. BARNISEL

WEATHER CLEAR

COUNTY HENRY

R.C. CANTERBURY

TEMP. +60°

TOWNSHIP HARRISON

SECTION 8

T 5 N R 7 E

TYPE MONUMENT SM. R.R. SPIKE

ON SURFACE ~~BELOW~~ YES

LEFT-Q PAV'T-~~RIGHT~~ 8.8

3.0' TO LT. EDGE PAVEMENT

S.L.M. 131+05

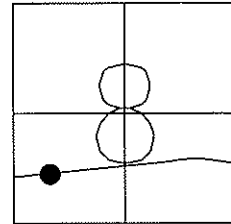

RECORD P.I.
 STA. 136+31.28
 DELTA = 2°-47'-30" RT.
 D = 0°-12'
 T = 698.08'
 L = 1395.83'
 R = 28647.90'
 E = 8.50'

RESET MAG NAIL & WASHER
 6-19-03
 MB

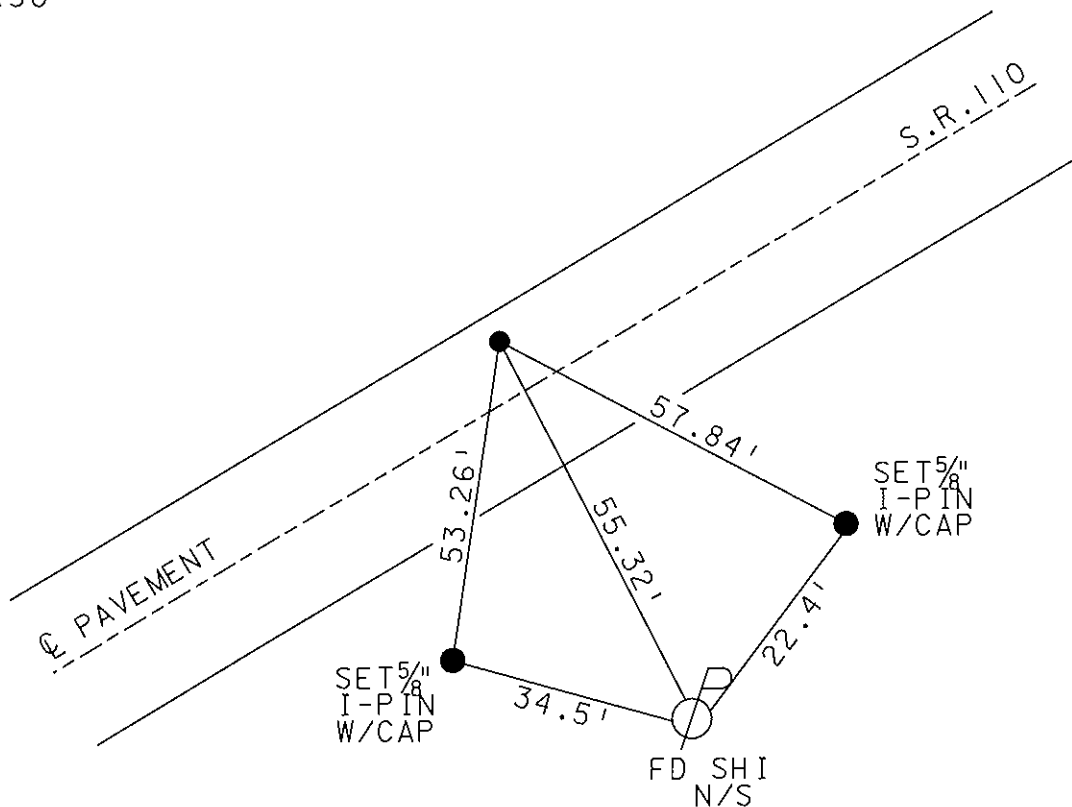

O.D.O.T. DISTRICT 2 SURVEY OFFICE

PERSONNEL _____

REFERENCE NO. 6

SHEET 11 OF 34

NOTES LOEHRKE

H.C. CURTIS

R.C. ROMETO

DATE 5-27-92

WEATHER CLEAR

TEMP. +60

ROUTE S.R. 110

COUNTY HENRY

TOWNSHIP HARRISON

SECTION 8

T 5 N R 7 E

TYPE MONUMENT Set Sm. R.R. Spike 10-27-92
 ON SURFACE - BELOW Yes
 LEFT-℄ PAV'T. - RIGHT 8.8
3.2 TO Lt EDGE PAVEMENT
 S.L.M. 131 to 5

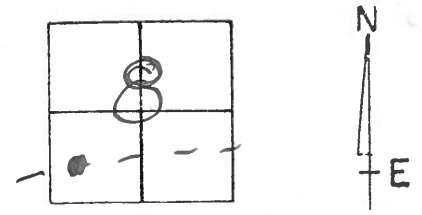

REC P.I.
 Sta 136+31.28
 $\Delta = 2^{\circ} - 47' - 30''$ Rt
 $D = 0' - 12'$
 $T = 698.08'$
 $L = 1395.83'$
 $R = 28647.90'$
 $E = 8.50'$

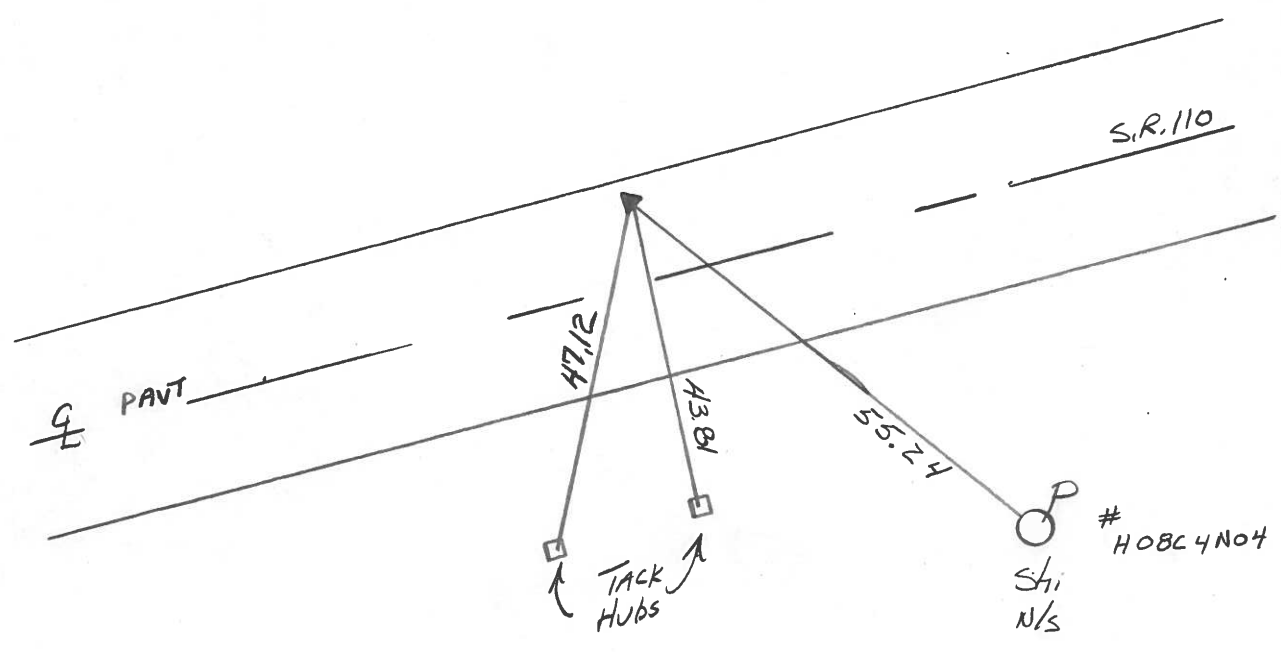

County HENRY S.R. 110

Date 1-6-84

Township HARRISON

Weather CLOUDY, WINDY

Section 8

Temp. + 33

T5N, R7E

Personnel BARNHISEL

HOUSEHOLDER

LOEHRKE

6

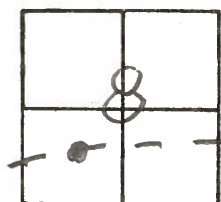

Fd 3/4" Pipe 1" Below SURFACE

PI SLM 131+15

3.2 to WEP

20.4 to EEP

8.8 LF of Q SR 110

SET Small R.R. SPIK.
5-18-84
S.W.H.

P.I. STA. 136+31.28

$\Delta = 2^{\circ} 47' 30''$ RT.

$D = 0' 12''$

$T = 698.08$

$L = 1395.83$

$E = 8.50$

$R = 28647.90$

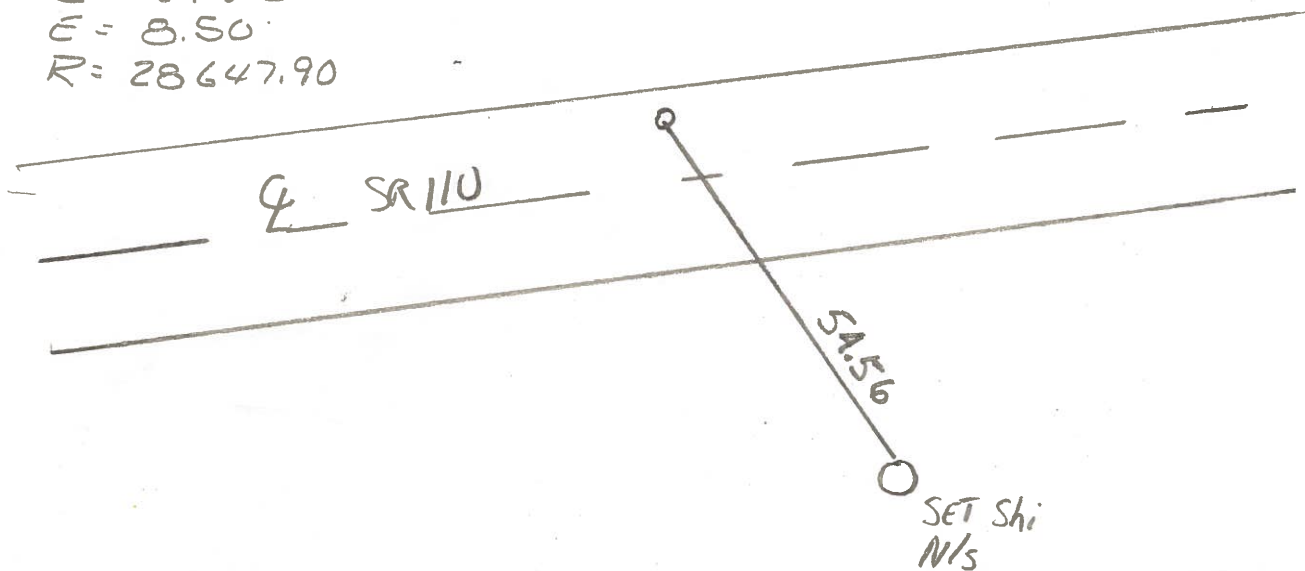

PERSONNEL Red Beach TITLE _____ PERSONNEL Newcomb TITLE _____ COUNTY He. DATE Sept. 1972
 PERSONNEL Knape TITLE _____ S. R. 110 WEATHER _____
 DESCRIPTION _____ SEC. 8-Harrison Twp. TEMP. _____

CONTROL POINTS

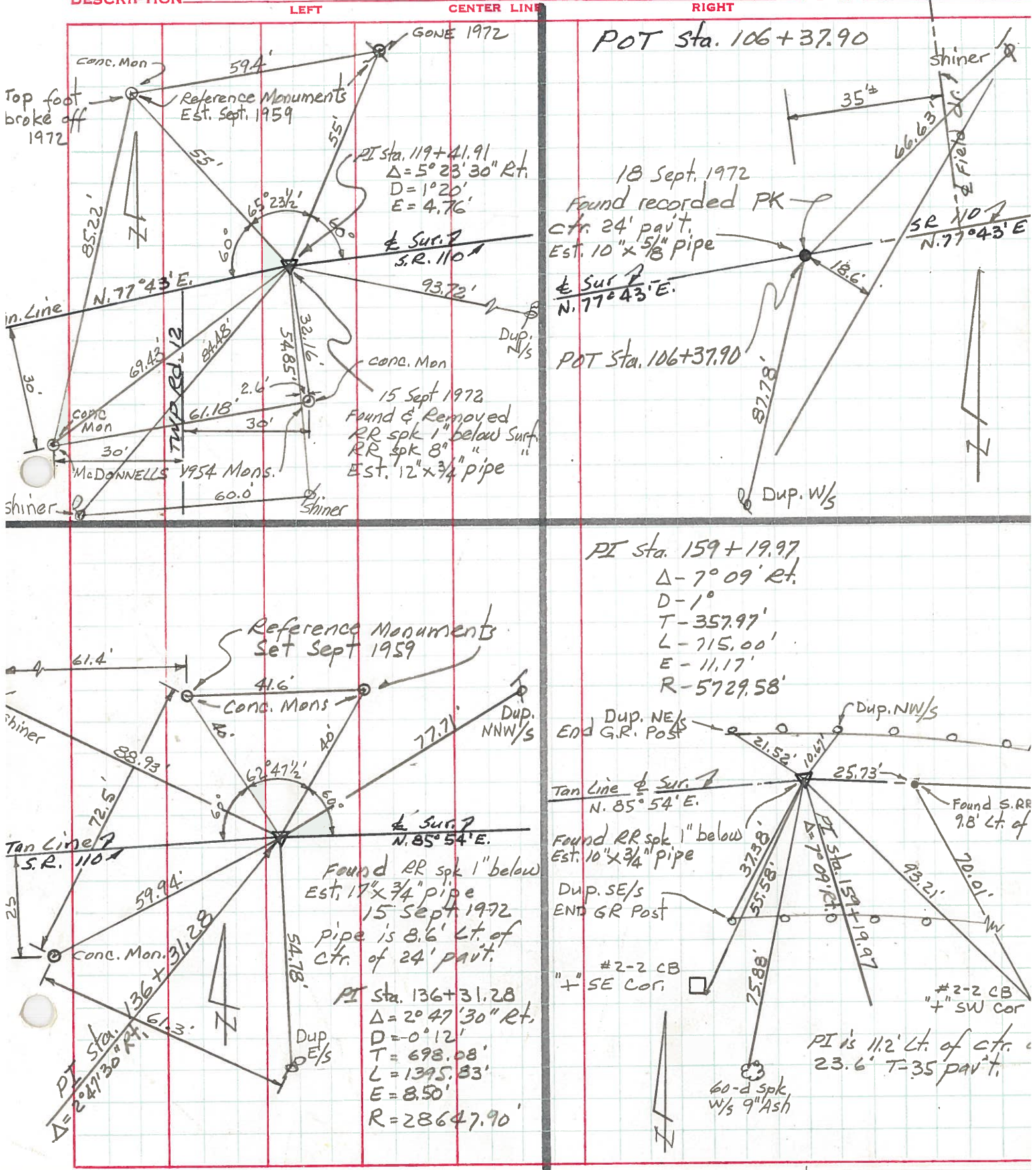

PERSONNEL	TITLE	PERSONNEL	TITLE	COUNTY	Henry	DATE	11-20-58
Ernsthausen				S. R.	110	WEATHER	Clear
Donaldson				SEC.		TEMP.	50°
Text				DESCRIPTION	Ties To P.I.'s 119+41.91 To 170+97.23		JOB NO.
					LEFT	CENTER LINE	RIGHT

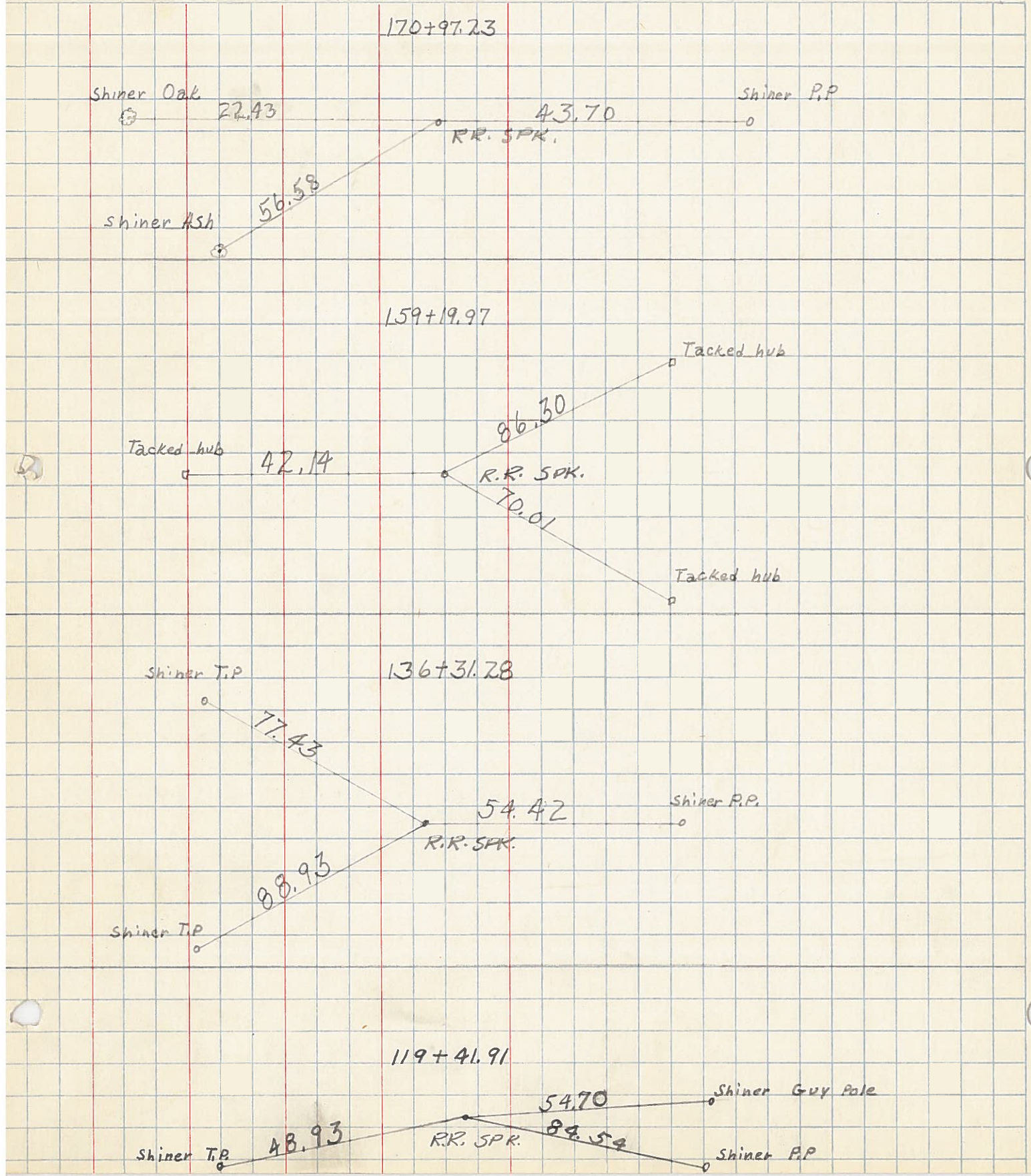

PERSONNEL	TITLE	PERSONNEL	TITLE	COUNTY	DATE
Beach		Hoff		Henry	Dec. 1957
Armbuster		Harris		S. R. 110	WEATHER
Ruffner		Ruchener		SEC. 2.22	TEMP.
Koepfe		Delvaithal			

DESCRIPTION _____ CONTROL POINTS 1 JOB NO. _____

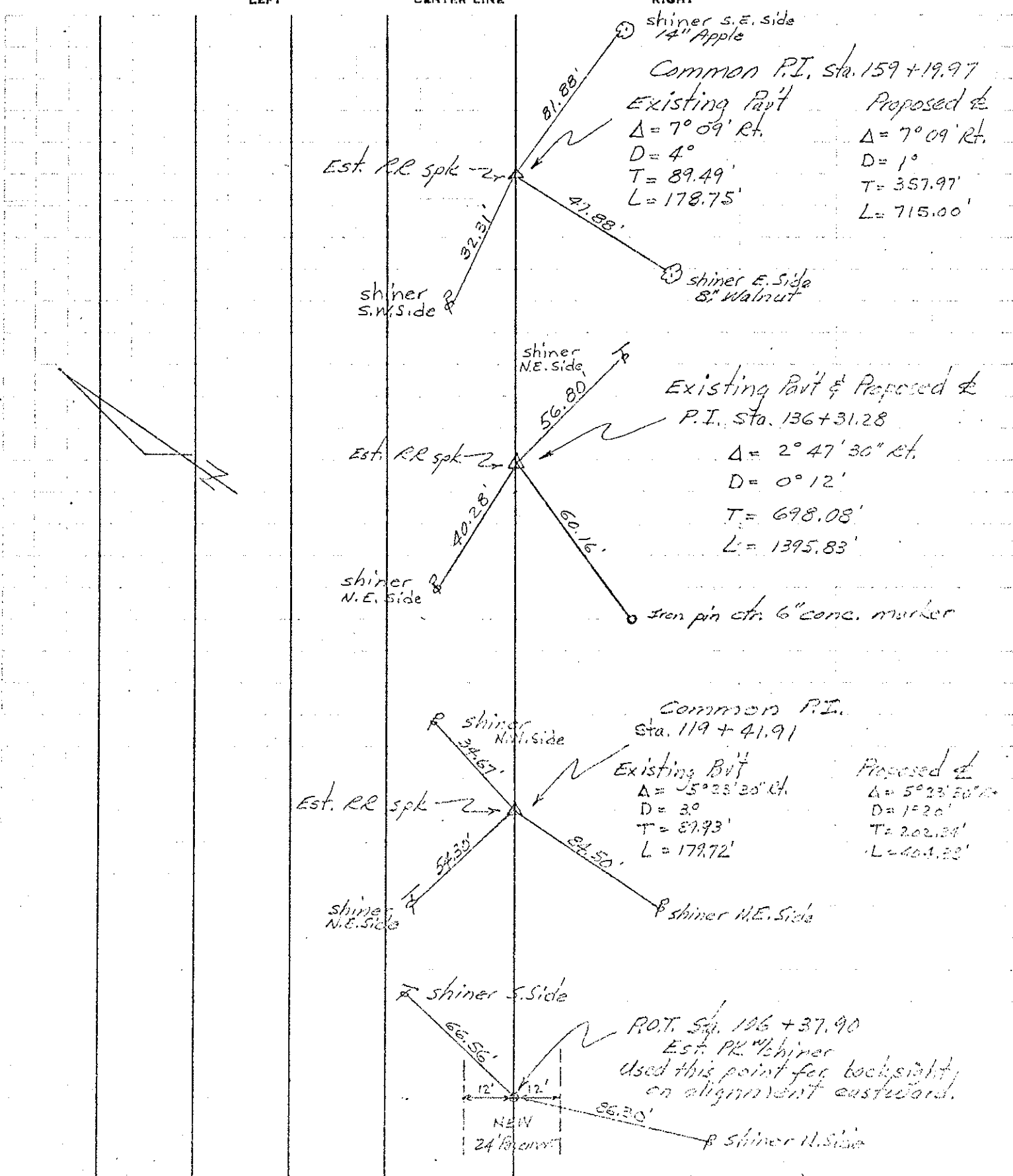

PERSONNEL	TITLE	PERSONNEL	TITLE	COUNTY	DATE
Beach				Henry	Dec. 1957
Armbruster				S. R. 110	WEATHER
Knape				SEC. 2.22	TEMP.
Harris					
Rychener					
DESCRIPTION	ALIGNMENT			Sheet #2	JOB NO.

LEFT CENTER LINE RIGHT

STATION EQUATION
 P.T. STA. 162+77.00 BACK
 = STA. 162+77.71 AHEAD
 Subtract 0.71'

COMMON P.I. STA 159+19.97 Est. RR Spk
 Existing Pav't Survey Proposed & Constr
 $\Delta = 7^{\circ}09' \text{ Rt.}$ $\Delta = 7^{\circ}09' \text{ Rt.}$
 $D = 4^{\circ}$ $D = 1^{\circ}$
 $T = 89.49'$ $T = 357.97'$
 $L = 178.75$ $L = 715.00'$

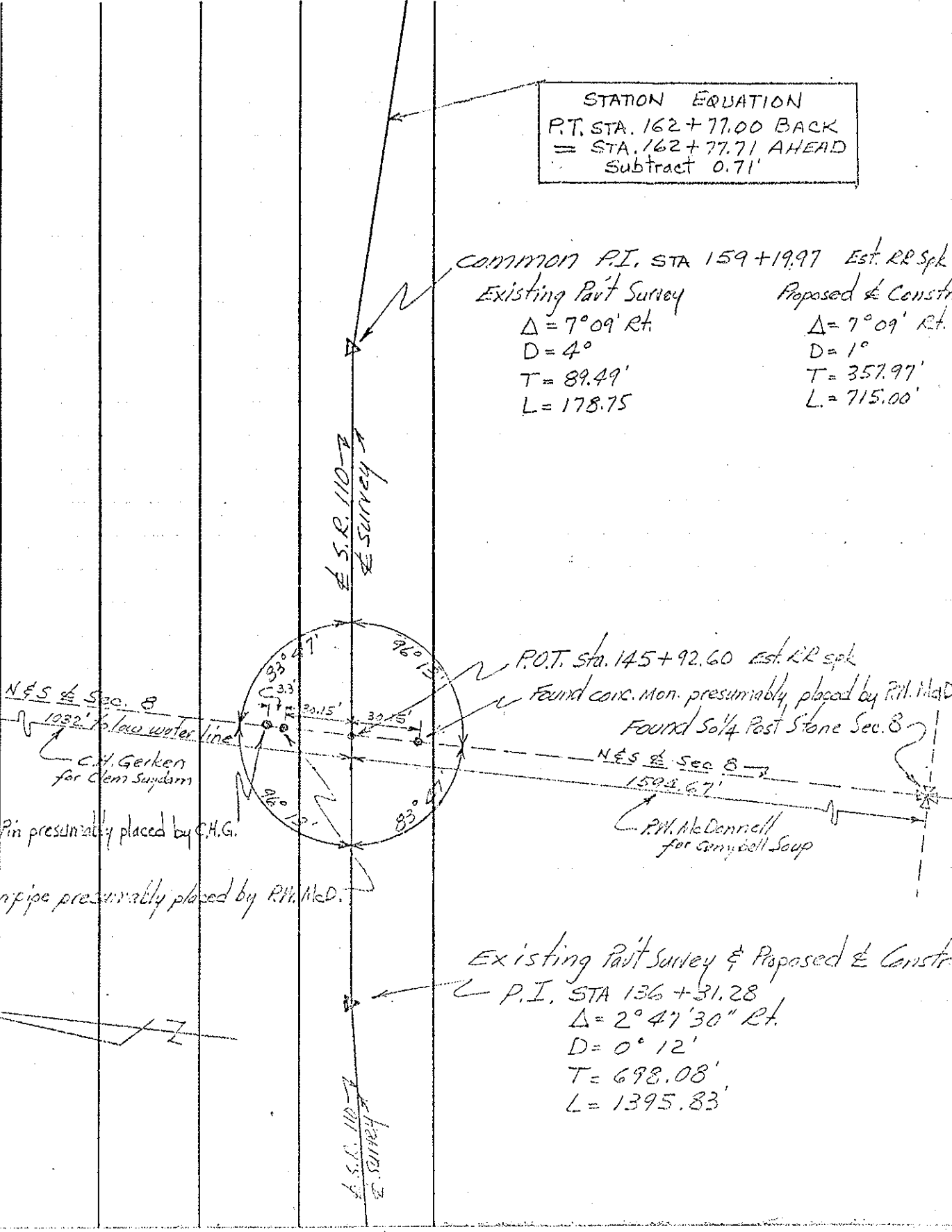

Found Iron Pin presumably placed by C.H.G.
 Found Iron pipe presumably placed by P.M. McD.

Existing Pav't Survey & Proposed & Constr
 P.I. STA 136+31.28
 $\Delta = 2^{\circ}47'30'' \text{ Rt.}$
 $D = 0^{\circ}12'$
 $T = 698.08'$
 $L = 1395.83'$

