

O.D.O.T. DISTRICT 2 SURVEY OFFICE (USE ONLY)

PERSONNEL \_\_\_\_\_ REFERENCE NO. 11 A SHEET 47 OF 51  
 NOTES MILLER DATE 3/13/24 ROUTE SR 110  
 H.C. NIESE WEATHER SUNNY COUNTY HENRY  
 R.C. RHOADES TEMP. 55° TOWNSHIP HARRISON  
 \_\_\_\_\_ SECTION 10  
 DWG BY RHOADES PID 94321 T 5 N R 7 E

TYPE MONUMENT MAG/WASHER  
 ON SURFACE - ~~BELOW~~ ON  
 OFFSET 6.3' LT : ~~RT~~  
6.6' TO LT EDGE PAVEMENT  
 STATION: 250+81.52

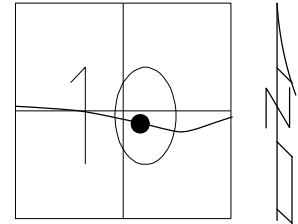

HORZ. DATUM: NAD83 2011 GEOID: NAVD88 2018  
 GRID: NORTHING: 637635.139 EASTING: 1544183.817

RECORD: P.I.  
 STA 256+00.24  
 $\Delta = 4^\circ 58' 30''$  LT  
 D = 1°  
 T = 248.92'  
 L = 497.50'  
 E = 5.48'  
 R = 5729.58  
 FD P.K. SHANK  
 4/28/03, MC  
 SET MAG/WASHER  
 6/23/03, MB  
 FD 3/4" IPIPE  
 3" DOWN  
 REFA11  
 5/6/21, JFO  
 8/17/23, TDN  
 SET MAG/WASHER  
 3/13/24, TDN

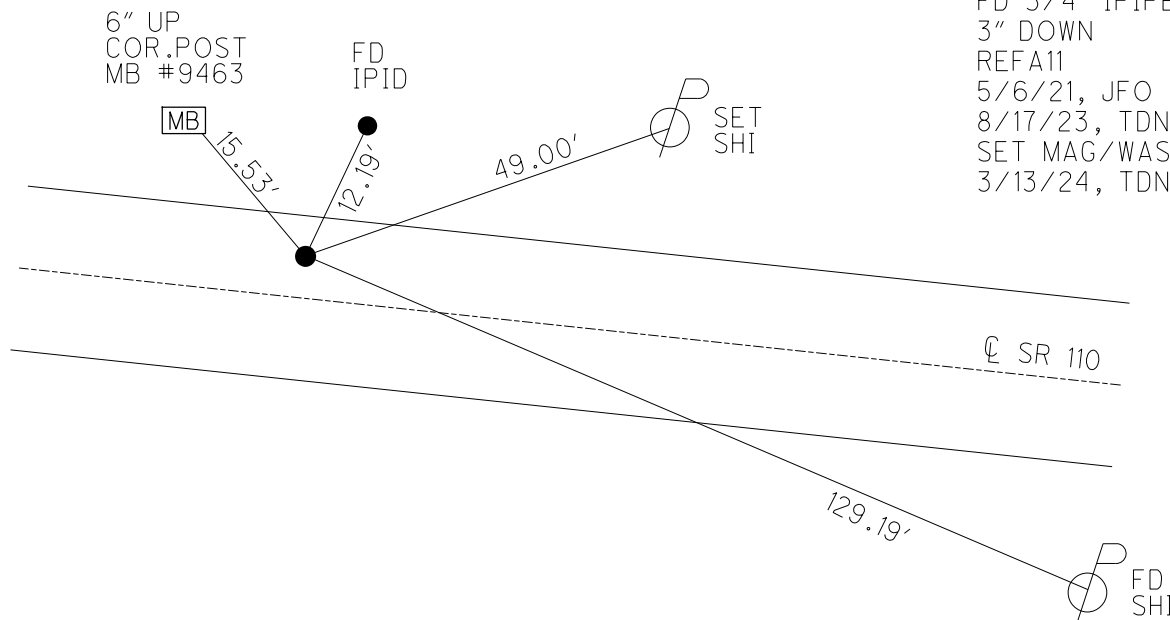

O.D.O.T. DISTRICT 2 SURVEY OFFICE (USE ONLY)

PERSONNEL

REFERENCE NO. 11 A

SHEET 40 OF 44

NOTES ASTON

DATE 8/17/23

ROUTE SR 110

H.C. NIESE

WEATHER BREEZY

COUNTY HENRY

R.C. RHOADES

TEMP. 72°

TOWNSHIP HARRISON

AUBLE

DWG BY RHOADES

PID 94321

SECTION 10

T 5 N R 7 E

TYPE MONUMENT IPIPE

~~ON SURFACE~~ - BELOW 3"

OFFSET CL PAVEMENT 5.5' LT : ~~RT~~

6.3' TO LT EDGE PAVEMENT

STATION: 250+81.52

HORZ. DATUM: NAD83 2011

GEOID: NAVD88 2018

GRID: NORTHING: 637635.139

EASTING: 1544183.817

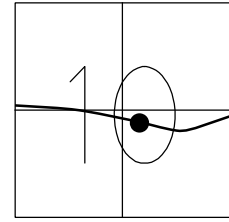

RECORD: P.I.  
 STA 256+00.24  
 $\Delta = 4^\circ 58' 30''$  LT  
 $D = 1^\circ$   
 $T = 248.92'$   
 $L = 497.50'$   
 $E = 5.48'$   
 $R = 5729.58$   
 FD P.K.SHANK  
 4/28/03, MC  
 SET MAG/WASHER  
 6/23/03, MB  
 FD 3/4" IPIPE  
 3" DOWN  
 REFA11  
 5/6/21, JFO  
 8/17/23, TDN

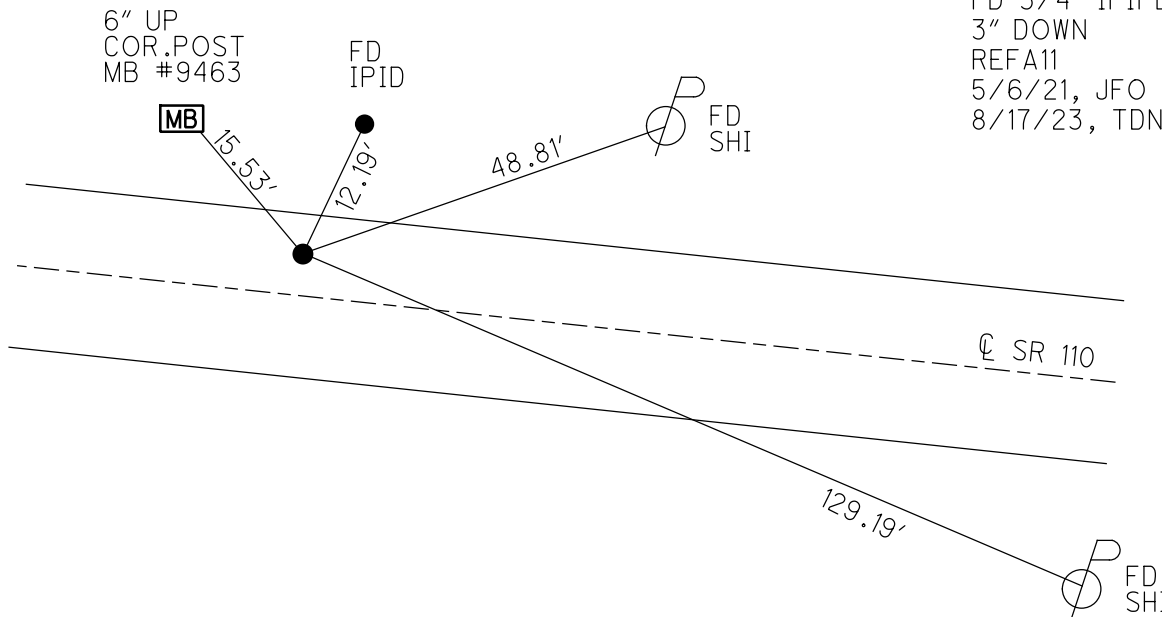

O.D.O.T. DISTRICT 2 SURVEY OFFICE

PERSONNEL

REFERENCE NO. 11-A

SHEET 23 OF 26

NOTES CANTERBURY

DATE 4-28-03

ROUTE S.R. 110

H.C. BROWN

WEATHER FAIR

COUNTY HENRY

R.C. BEAMOUNT

TEMP. +60°

TOWNSHIP HARRISON

SECTION 10

T 5 N R 7 E

TYPE MONUMENT FD PK SHANK

ON SURFACE - ~~BELOW~~ YES

LEFT-Q PAV'T - ~~RIGHT~~ 5.5'

6.3' TO LT. EDGE PAVEMENT

S.L.M. 250+68

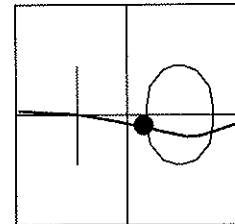

REC. P.I.  
 STA 256+00.24  
 DELTA = 4°-58'-30" LT..  
 D = 1°  
 T = 248.92'  
 L = 497.50'  
 E = 5.48'  
 R = 5729.58

RESET MAG NAIL & WASHER  
 6-23-03  
 MB

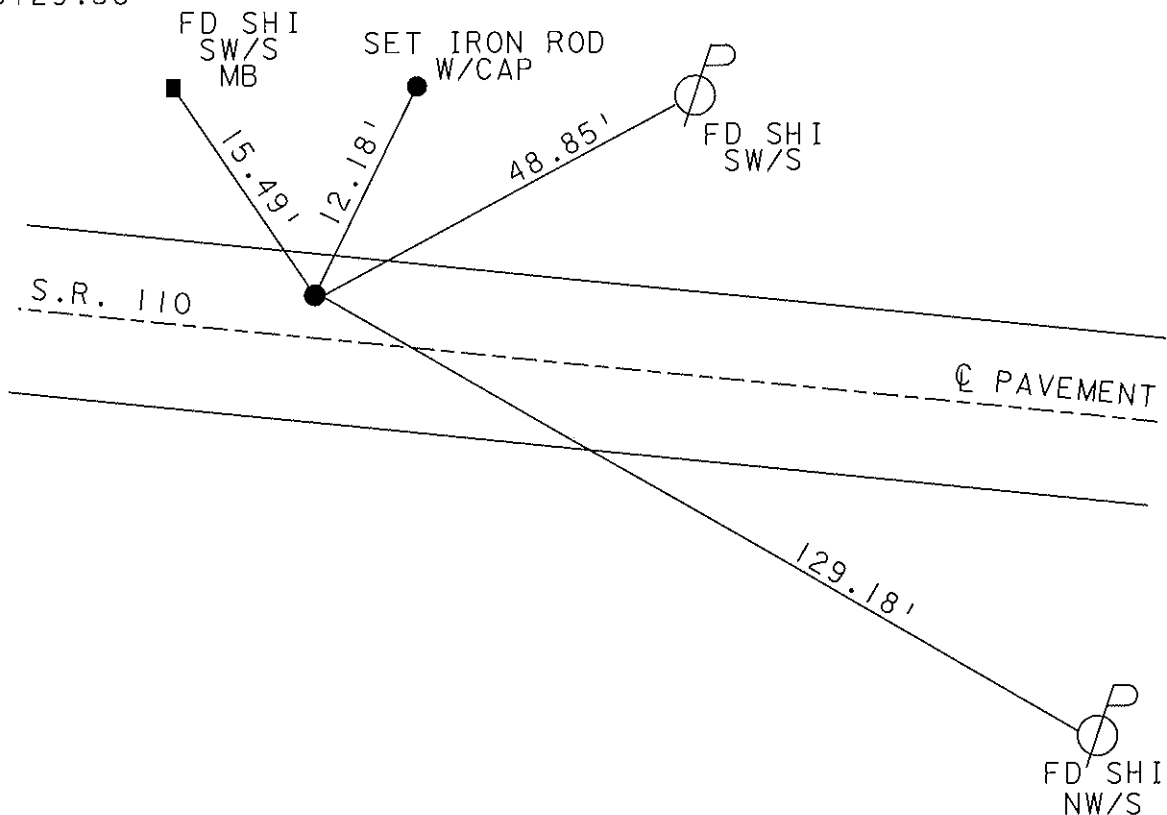

O.D.O.T. DISTRICT 2 SURVEY OFFICE

PERSONNEL

REFERENCE NO. 11A

SHEET 31 OF 34

NOTES LOEMRKE

H.C. CURTIS

DATE 9-28-92

ROUTE S.R. 110

R.C. ROMETO

WEATHER WINDY

COUNTY HENRY

TEMP. +65

TOWNSHIP HARRISON

SECTION 10

T S N R 7 E

Set P.K./WASHER  
10-27-92

TYPE MONUMENT Sm. R.R. Spike

ON SURFACE - BELOW Yes

LEFT- & PAV'T. - RIGHT 5.8

6.2 TO Lt EDGE PAVEMENT

S.L.M. 250 +68

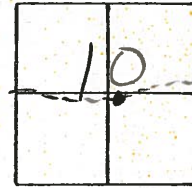

REC. P.I.

Sta 256+00.24  
 $\Delta = 4^{\circ} - 58' - 30''$  Rt  
 $D = .1^{\circ}$   
 $T = 248.91'$   
 $L = 497.50'$   
 $E = 5.48'$   
 $R = 5729.58$

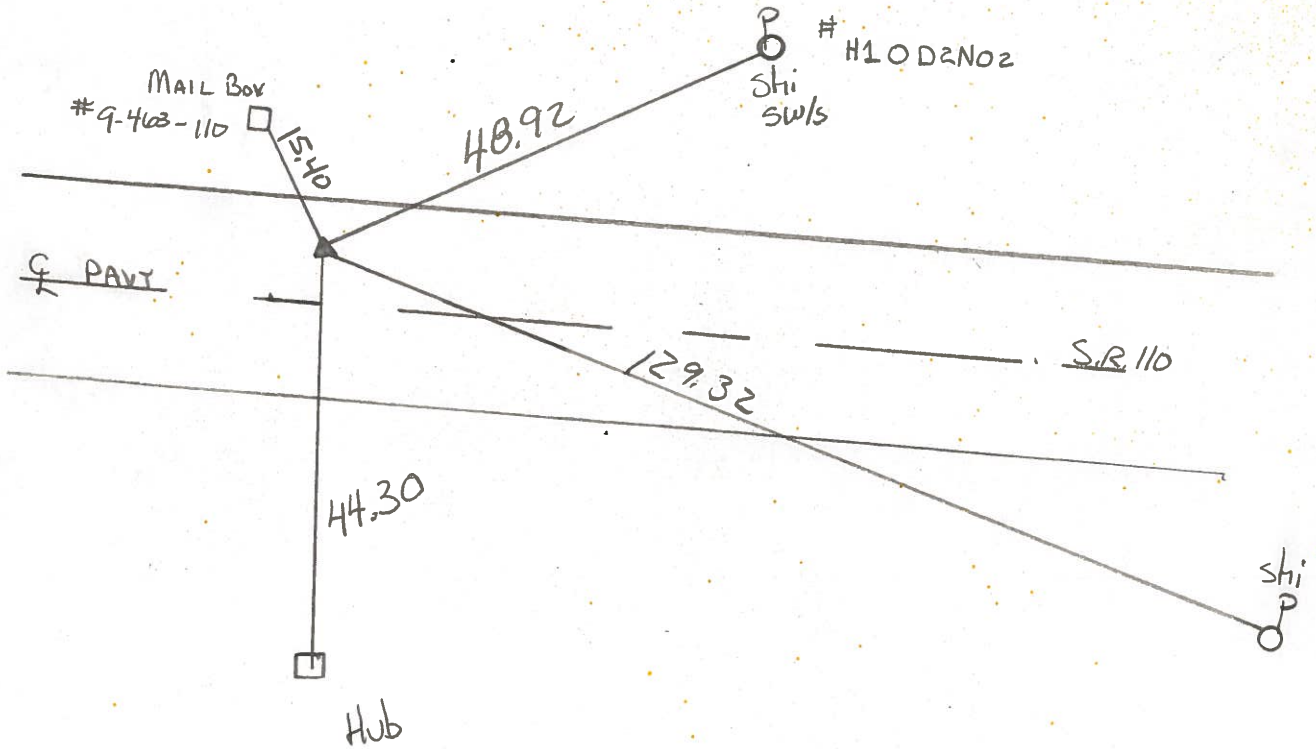

Q.D.O.T. DISTRICT 2 SURVEY OFFICE

SHEET \_\_\_\_\_ OF \_\_\_\_\_

County HENRY S.R. 110

Date 2-8-84

Township HARRISON

Weather CLEAR

Section 10

Temp. +20'

T5N, R2E

Personnel BARNHISEL HC  
HOUSEHOLDER RC  
HOFFMAN  
LOEHRKE

11A

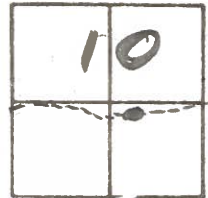

FOR 3/4" Pipe @ SURFACE

52m = 250+00

5.4 L.F.P @ PAVT

17.8 to REP  
 6.4 + LEP

SET SMALL P.R. SPK.  
 6/6/84 S.W.H.

PI STA 256+00.24

$\Delta$  - 4°-58' 30" RT

D - 1'

T - 248.91'

L - 497.50'

E = 5.48'

R = 5729.58'

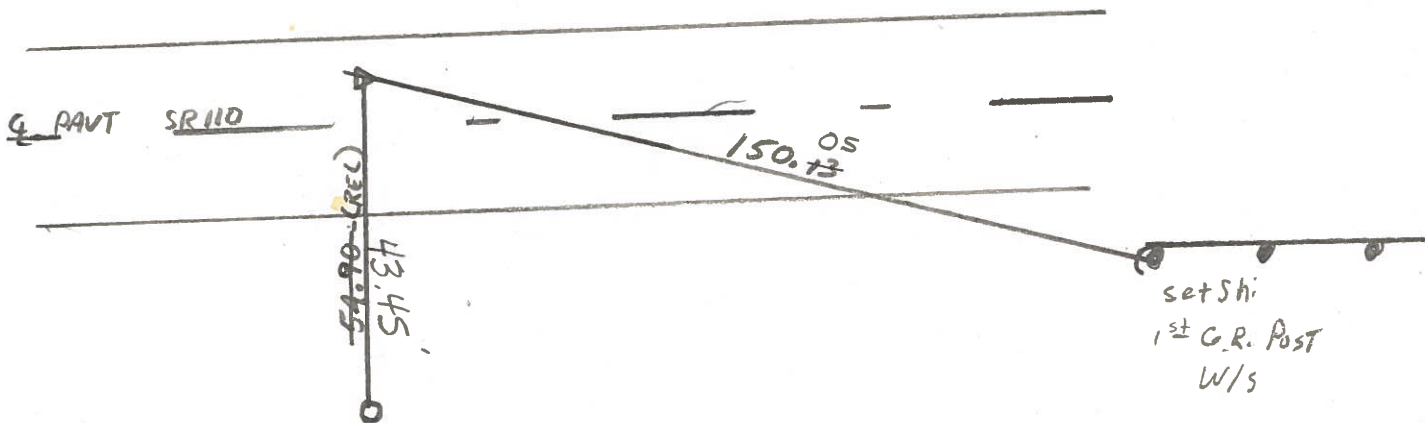

CST6 Topped Reinforce Rod  
 set in 1968



PERSONNEL TITLE PERSONNEL TITLE

Red Beach  
Newcomb  
Knape

COUNTY HENRY DATE Oct 1972

S. R. 110 WEATHER

SEC. Harrison Twp TEMP.

DESCRIPTION CONTROL POINTS JOB NO.

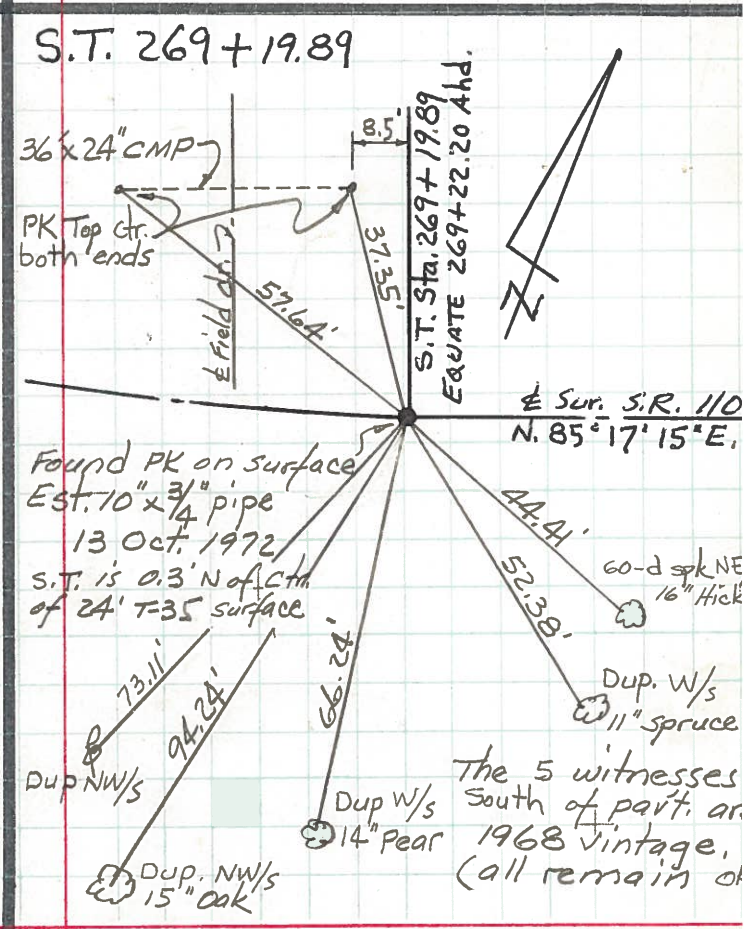
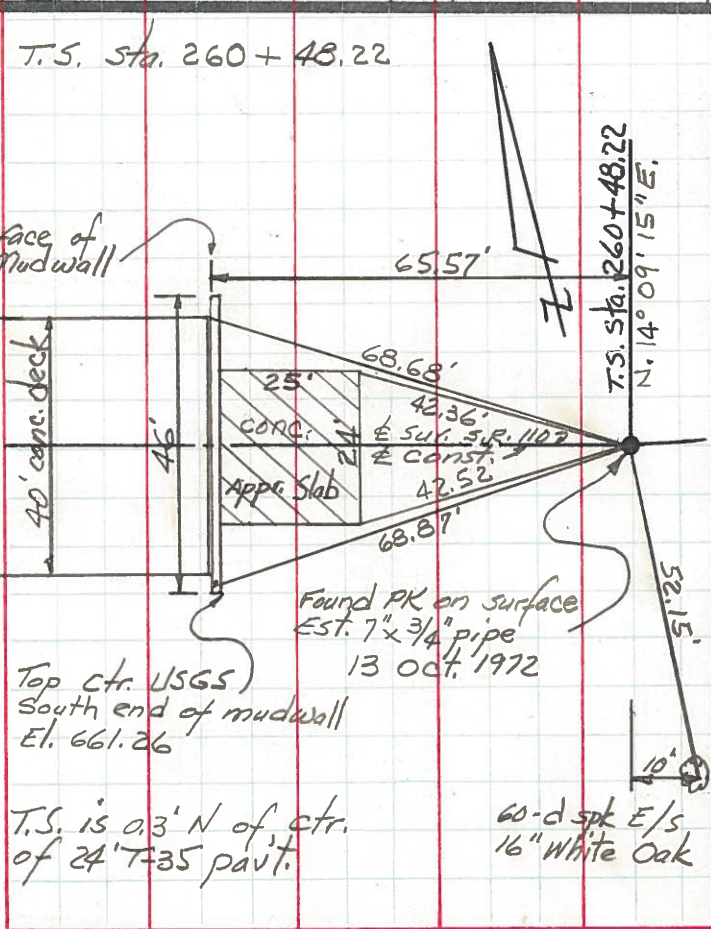
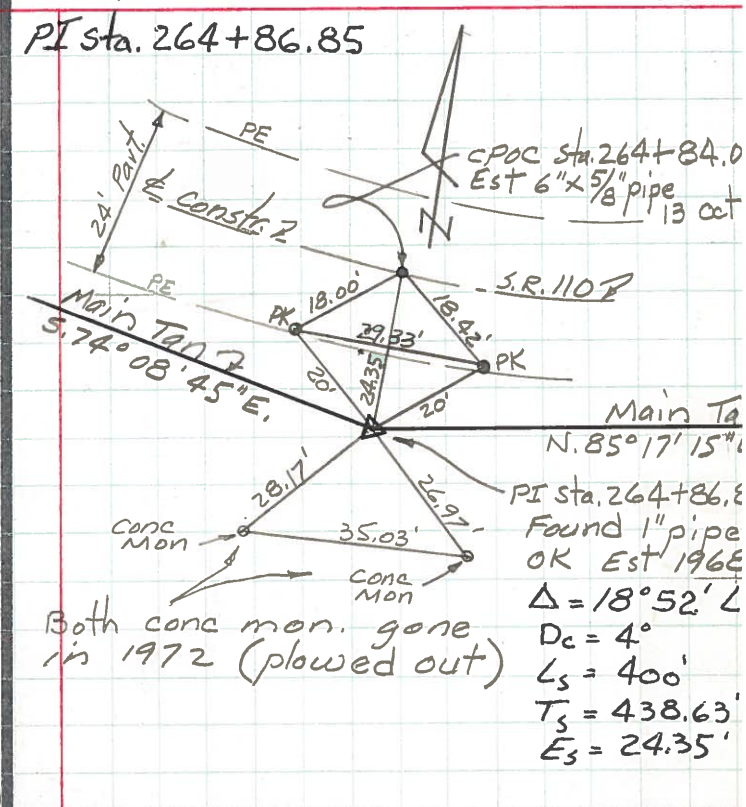
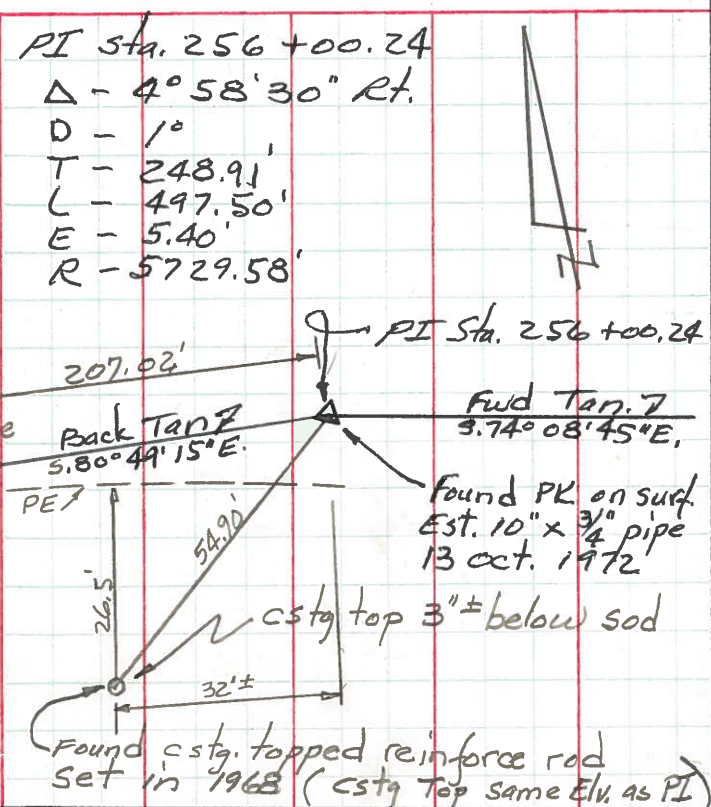



PERSONNEL	TITLE	PERSONNEL	TITLE
Ernsthausen			
Donaldson			
Tefft			

COUNTY Henry DATE 11-21-58

S. R. 110 WEATHER Part Cloud

SEC. TEMP. +32°

DESCRIPTION Ties To P.I.'s LEFT CENTER LINE RIGHT JOB NO.

280+41.65

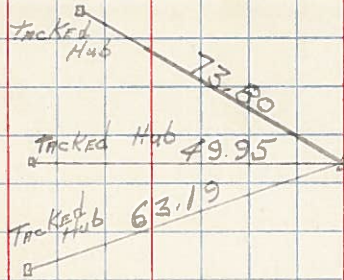

264+86.85

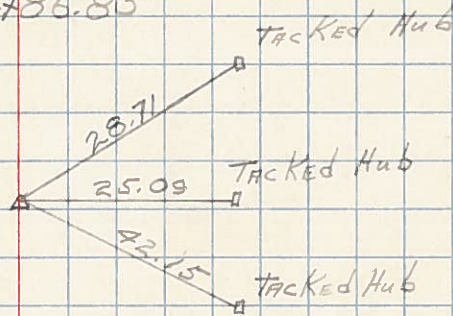

256+00.24

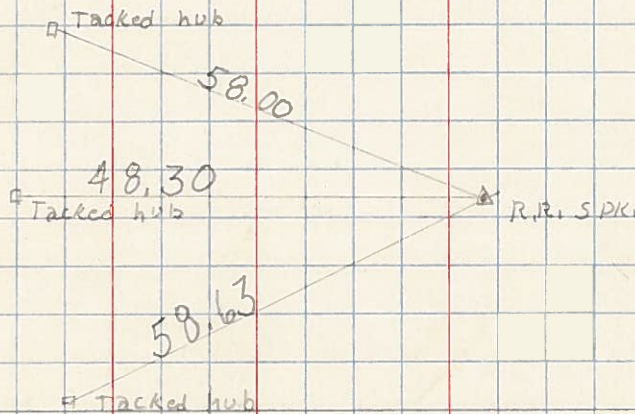

240+77.42

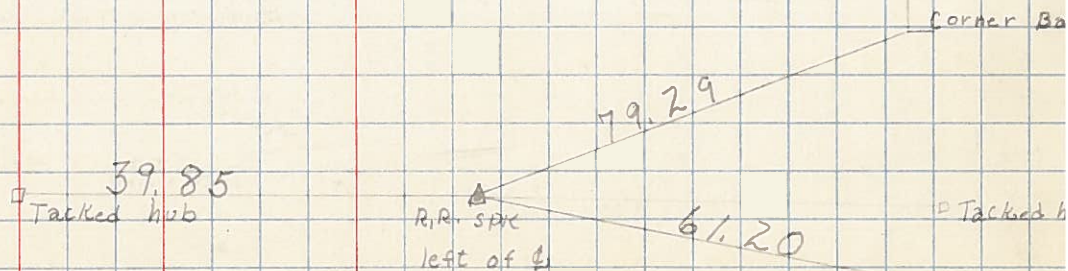

PERSONNEL	TITLE	PERSONNEL	TITLE	COUNTY	DATE
Beach				Henry	9 Jan 58
Armbruster				S. R. 110	WEATHER
Harris				SEC. 2.22	TEMP.
Delvanthal					

DESCRIPTION Control Points 5 JOB NO. \_\_\_\_\_

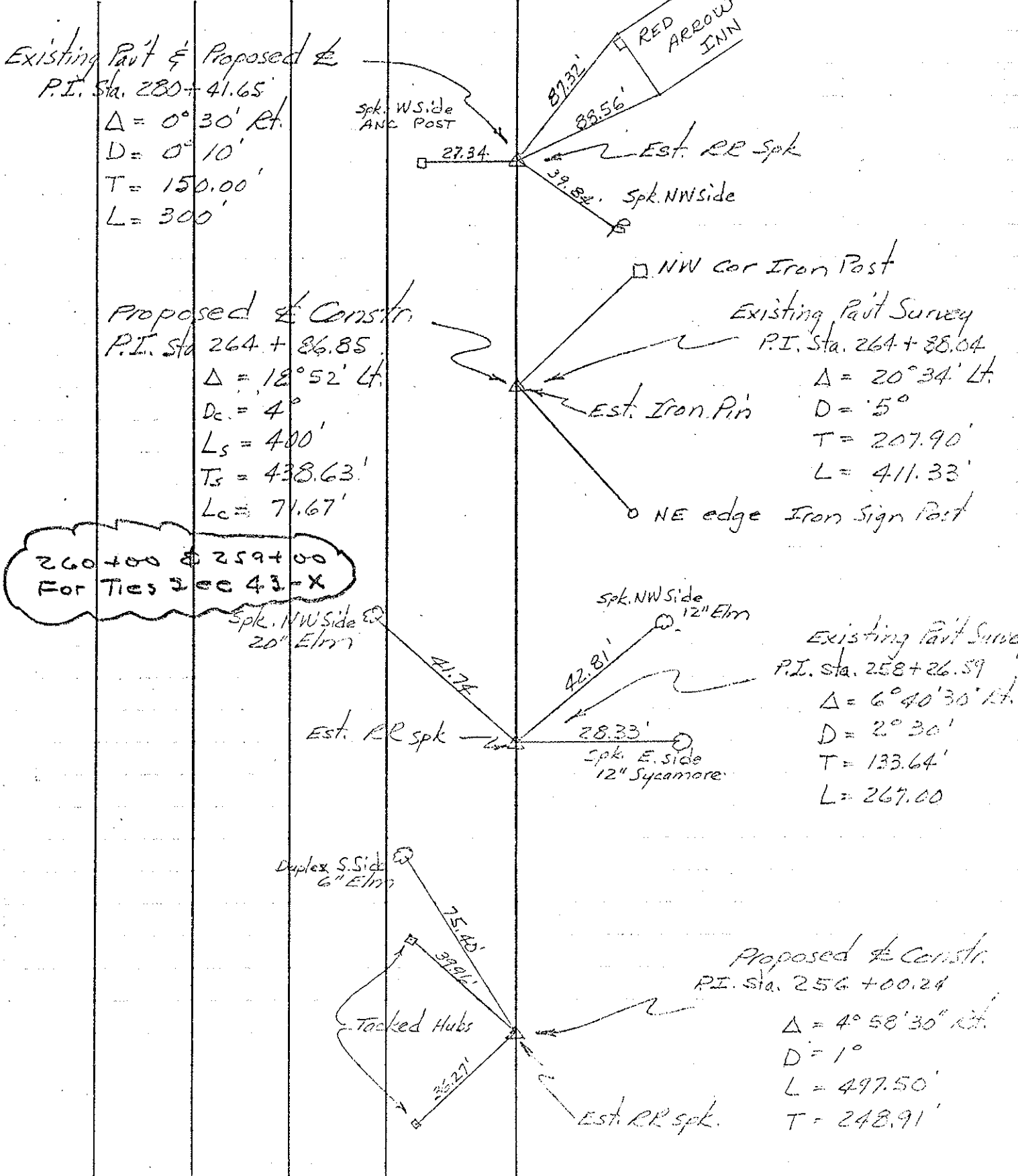



PERSONNEL	TITLE	PERSONNEL	TITLE	COUNTY	DATE
Beach		Hoff		Henry	Dec. 1957
Armbruster	x	Harris		S. R.	110
Eutter		Ruchener		WEATHER	
Knappe		Delvanthal		SEC.	2.22
DESCRIPTION	Alignment sheet # 6			TEMP.	
	LEFT	CENTER LINE	RIGHT	JOB NO.	

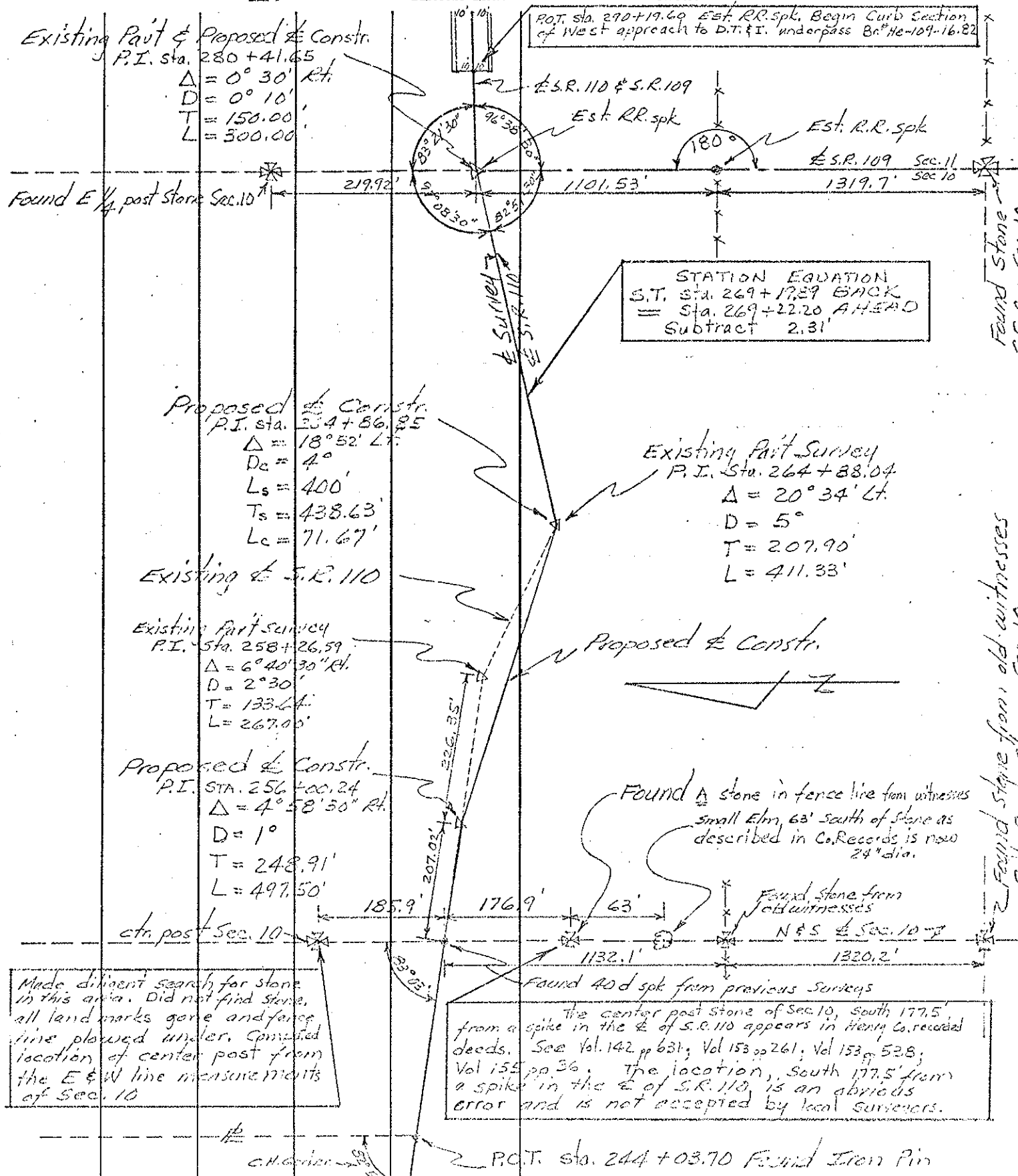

Made diligent search for stone in this area. Did not find stone, all land marks gone and fence line plowed under. Computed location of center post from the E & W line measurements of Sec. 10

Found 40 d spike from previous surveys  
The center post stone of Sec. 10, South 177.5' from a spike in the E of S.R. 110 appears in Henry Co. recorded deeds. See Vol. 142 pp 631; Vol 153 pp 261; Vol 153 pp 528; Vol 155 pp. 36. The location, South 177.5' from a spike in the E of S.R. 110, is an obvious error and is not accepted by local surveyors.

STATION EQUATION  
S.T. Sta. 269+17.29 BACK  
= Sta. 269+22.20 AHEAD  
Subtract 2.31'

Found Stone from old witnesses  
S.E. Cor. Sec. 10

Found Stone  
S.E. Cor. Sec. 10

P.C.T. Sta. 244+03.70 Found Iron Pin