

O.D.O.T. DISTRICT 2 SURVEY OFFICE (USE ONLY)

PERSONNEL _____ REFERENCE NO. 12 SHEET 1 OF 56

NOTES ASTON DATE 2/9/24 ROUTE SR 110
 H.C. NIESE WEATHER BREEZY COUNTY HENRY
 R.C. ASTON TEMP. 54° TOWNSHIP HARRISON
 SECTION 11

DWG BY RHOADES PID 94321 T 5 N R 7 E

TYPE MONUMENT MAG/WASHER
 ON SURFACE - ~~BELOW~~ ON
 OFFSET \bar{C} PAVEMENT ON LT : RT
10.4' TO N EDGE PAVEMENT
 STATION: 274+56.00

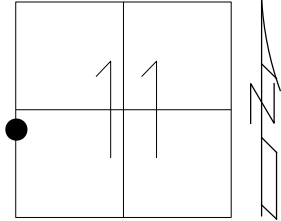

HORIZ.DATUM: NAV83 2011 GEOID: NAVD88 2018
 GRID: NORTHING: 637588.508 EASTING: 1546596.833

RECORD: P.I
 STA= 280+41.65
 $\Delta = 0^\circ 30' RT$
 $D = 0^\circ 10'$
 $T = 150'$
 $L = 300'$
 $E = 0.38'$
 $R = 34,377.48$
 SET P.K./WASHER
 10-11-90, MB
 FD MAG NAIL
 REF12
 8-3-16, JMR
 FD 3/4" IPIPE
 4" DOWN
 REF36
 6/16/21, TDN
 8/17/23, TDN
 SET MAG/WASHER
 2/9/24, TDN

\boxtimes W $\frac{1}{4}$ POST SEC 11

NOTE: REF 36 SR 109

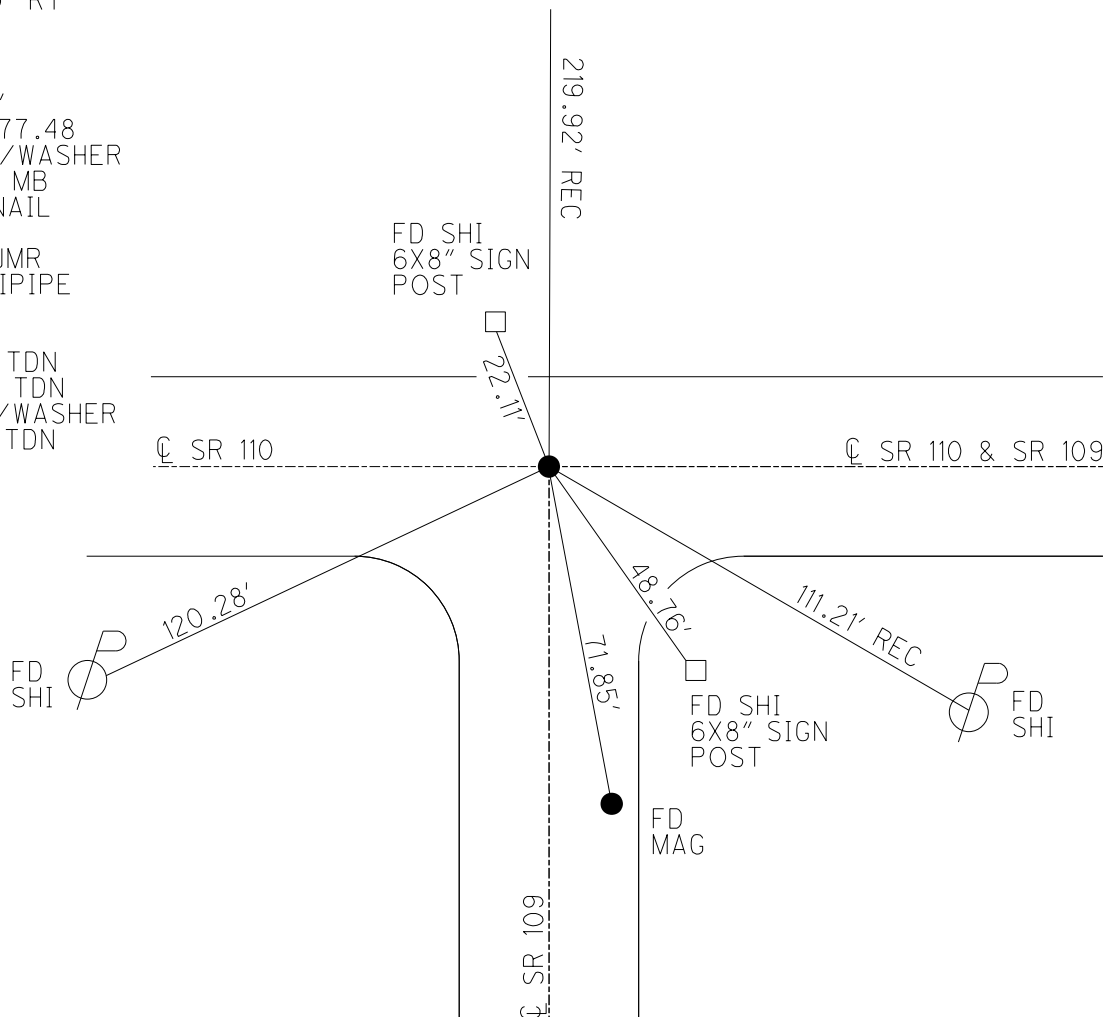

O.D.O.T. DISTRICT 2 SURVEY OFFICE (USE ONLY)

PERSONNEL _____ REFERENCE NO. 12 SHEET 1 OF 58
 NOTES RHOADES DATE 08/31/15 ROUTE SR 110
 H.C. O'DONNELL WEATHER FAIR COUNTY HENRY
 R.C. RHOADES TEMP. 76° TOWNSHIP HARRISON
 _____ SECTION 11
 _____ T 5 N R 7 E

TYPE MONUMENT _____ MAG NAIL _____
 ON SURFACE - ~~BELOW~~ _____ ON _____
 LEFT - ~~C PAV'T~~ - ~~RIGHT~~ _____ 1'
 _____ 10.4' TO _____ N _____ EDGE PAVEMENT
 S.L.M. _____ 281+42

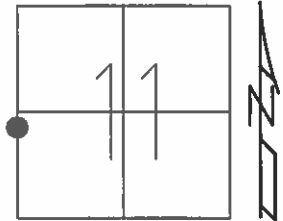

Grid: Northing: 637588.6766 Easting: 1546596.8230

RECORD: P.J
 STA. = 280+41.65
 $\Delta = 0^\circ 30' RT$
 $D = 0^\circ 10'$
 $T = 150'$
 $L = 300'$
 $E = 0.38'$
 $R = 34,377.48$
 SR110 275+18
 1984
 SET PK/WASHER
 10/11/90, MB
 FD MAG NAIL
 GPS, REF12
 NOT COVERED
 8/3/16, JMR

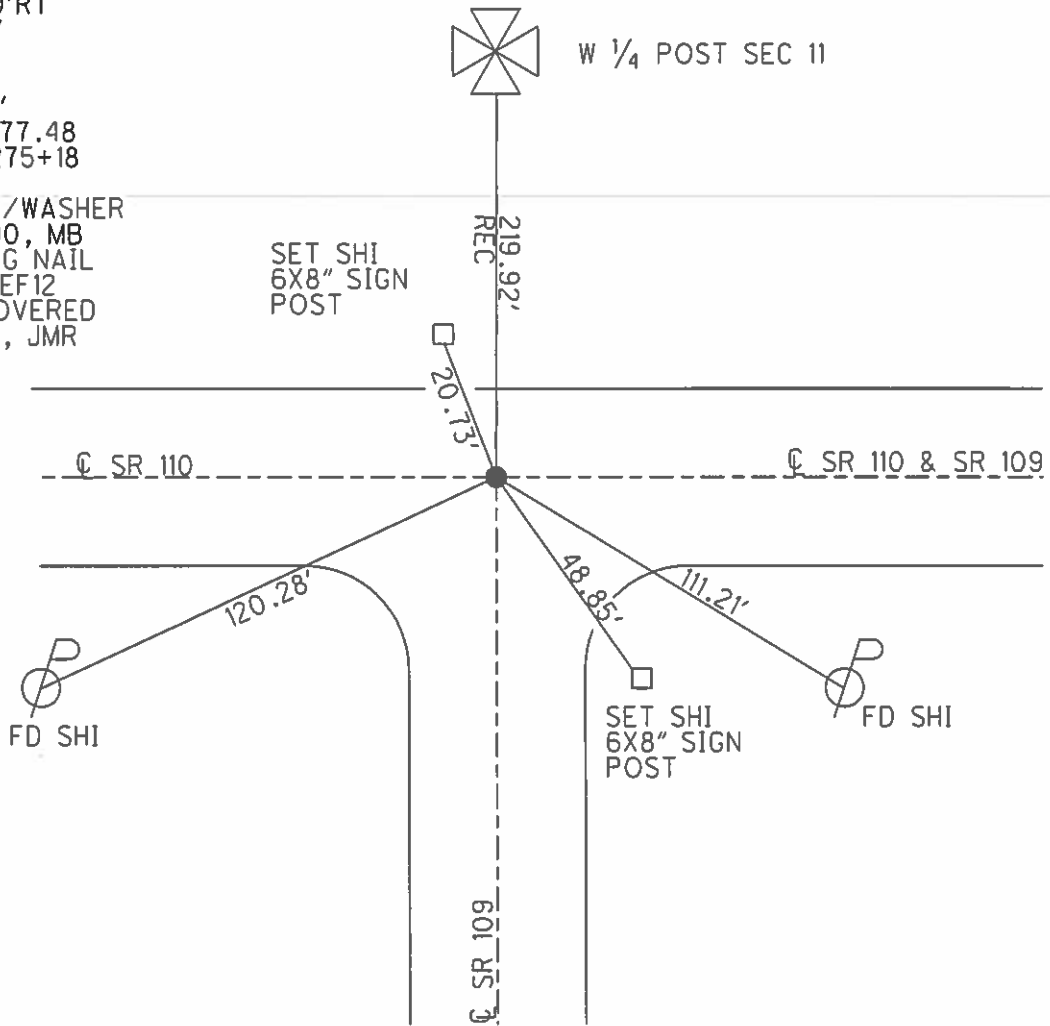

O.D.O.T. DISTRICT 2 SURVEY OFFICE (USE ONLY)

PERSONNEL	REFERENCE NO.	12	SHEET	1	OF	13
NOTES	RHOADES	DATE	8-31-15	ROUTE	SR 110	
H.C.	O'DONNELL	WEATHER	FAIR	COUNTY	HENRY	
R.C.	RHOADES	TEMP.	76°F	TOWNSHIP	HARRISON	
				SECTION	11	
				T	5	N
				R	7	E

TYPE MONUMENT MAG NAIL
 ON SURFACE - ~~BELOW~~ ON
 LEFT - ☉ PAV'T - ~~RIGHT~~ 1'
10.4' TO N EDGE PAVEMENT
 S.L.M. 281+42

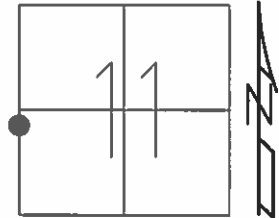

Grid: Northing: 637588.6766 Easting: 1546596.8230

RECORD: P.1
 STA.=280+41.65
 $\Delta=0^{\circ}30'RT$
 $D=0^{\circ}10'$
 $T=150'$
 $L=300'$
 $E=0.38'$
 $R=34,377.48$

SR110 275+18
 1984

SET PK/WASHER
 10-11-90, MB

FD MAG NAIL
 GPS, REF12

NOT COVERED
 8-3-16, JMR

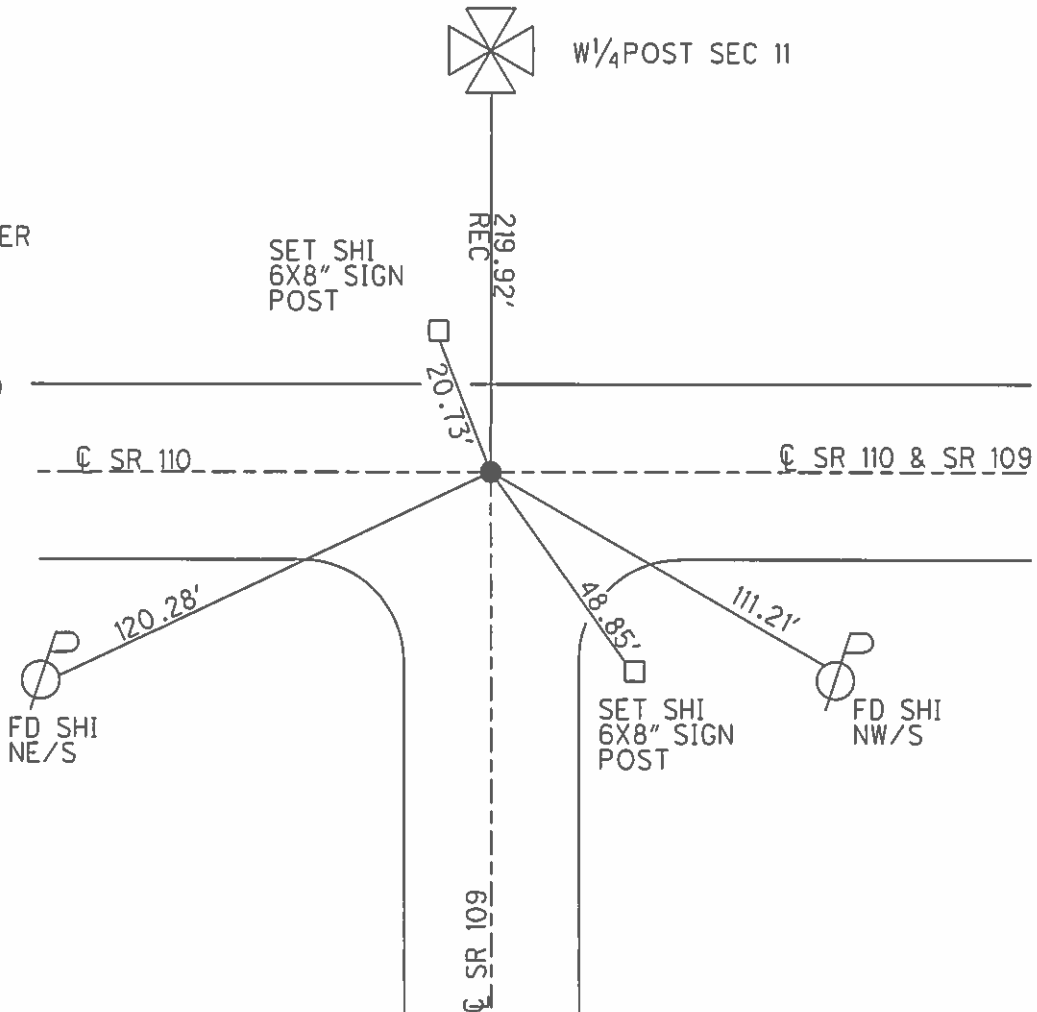

O.D.O.T. DISTRICT 2 SURVEY OFFICE

PERSONNEL _____

REFERENCE NO. 36-109 SHEET _____ OF _____
12-SR110

NOTES EARNHISEL

H.C. " " _____

R.G. WFFMAN

DATE 9-28-90

WEATHER clear

TEMP. +65°

ROUTE 109 @ 110 ^{s.e.}

COUNTY HENRY

TOWNSHIP HARRISON

SECTION 11

T 5 N R 7 E

TYPE MONUMENT Sm RR Spk

ON SURFACE - BELOW yes

LEFT - & PAV'T. - RIGHT BOTH

10.4 TO N. EDGE PAVEMENT Sta Equ. = 281+42/5.33

S.L.M. SR 109-874+02 SR 110-275+06/5.21

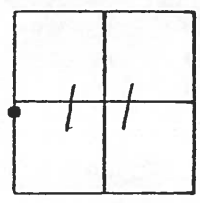

Set P.K. & WASHER
10-11-90
MB

1984 SLM =
SR 110 275+98
SR 109 874+11.8

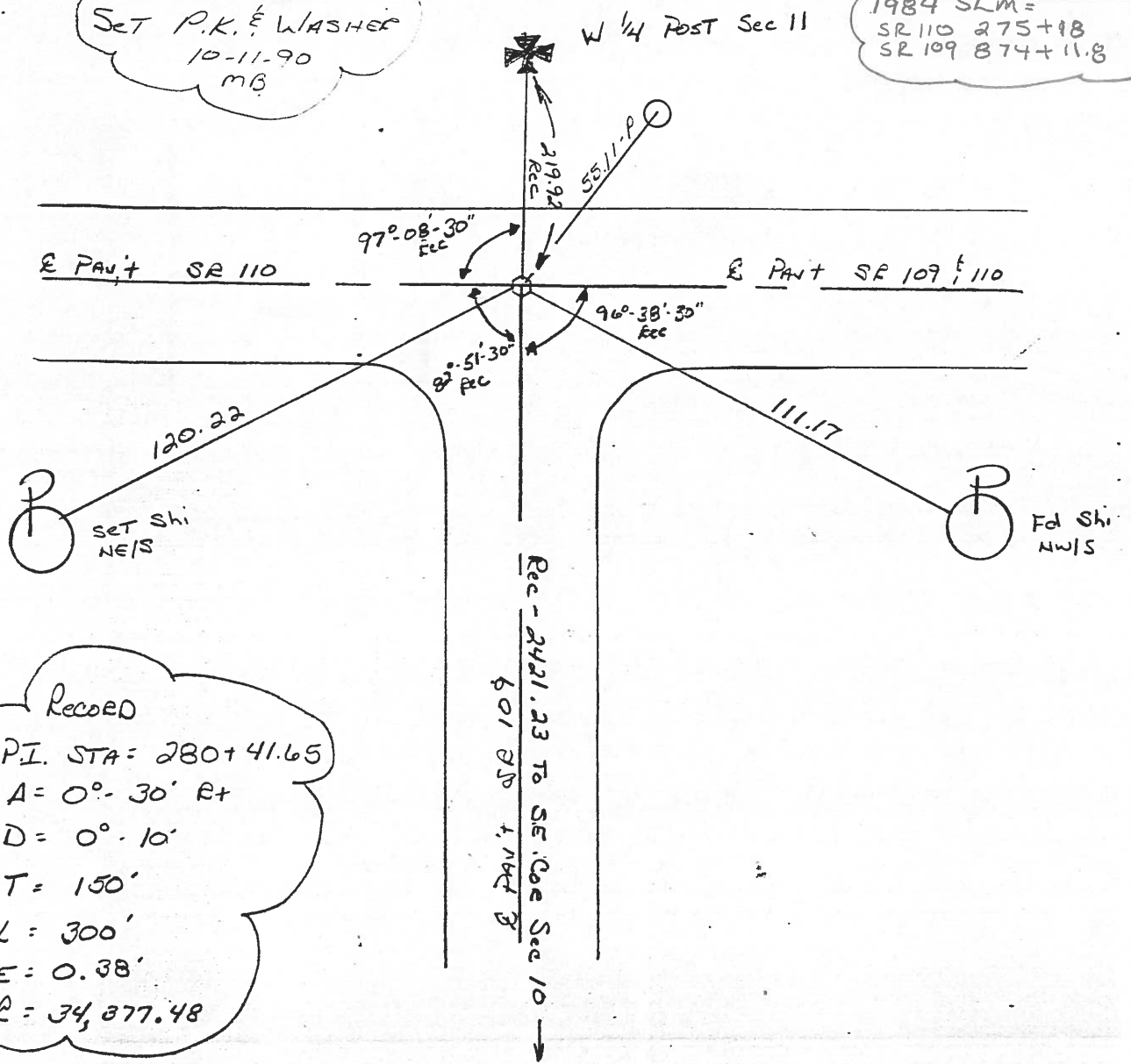

Recorded
 P.I. STA = 280+41.65
 A = 0° - 30' Rt
 D = 0° - 10'
 T = 150'
 L = 300'
 E = 0.38'
 R = 34,877.48

Q.D.O.T. DISTRICT 2 SURVEY OFFICE

SHEET _____ OF _____

County HENRY S.R. 109 @ 110

Date 3-19-84

Township HARRISON

Weather OVERCAST

Section 11

Temp. +30°

T5N, R2E

Personnel HOFFMAN

LOEHRKE

HOUSEHOLDER R.C.

BARNHISEL H.C.

#36-109

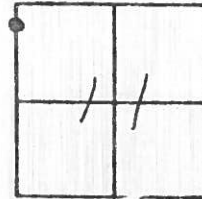

Fd 3/4" I. PIPE 2" Below Surface
ON & BOTH PAVEMENTS
10.4' TO N.E.P.

SLM SR 110 275+18
SLM SR 109 874+11.8

SET SMALL R.R.S.
8-23-84
SWH

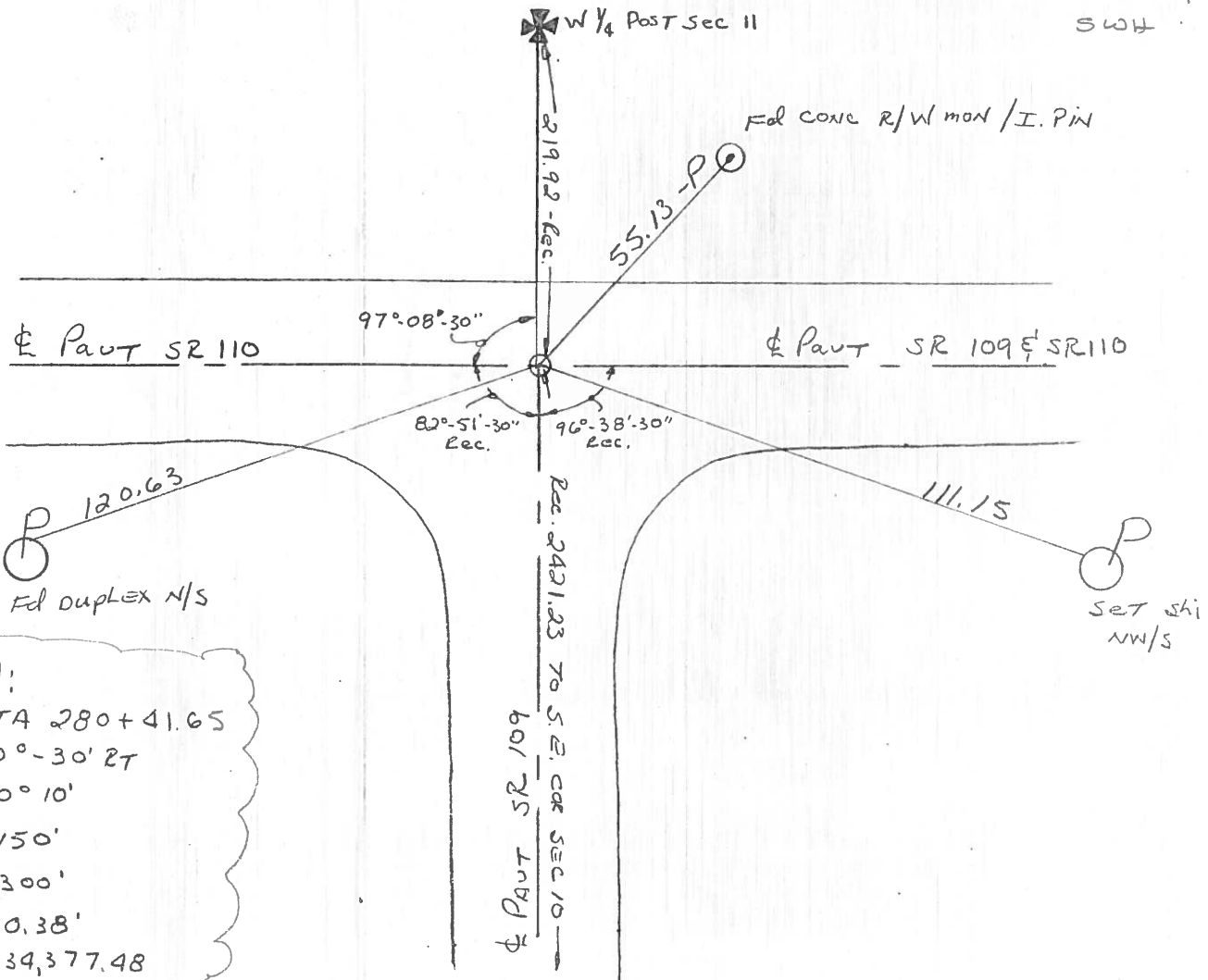

Record:

PI, STA 280+41.65

$\Delta = 0^\circ - 30' 27''$

$D = 0^\circ 10'$

$T = 150'$

$L = 300'$

$E = 0.38'$

$R = 34,377.48$

PERSONNEL	TITLE	PERSONNEL	TITLE
BURNSIDE			
SMITH			
BOWERS			
MEAD			

COUNTY HENRY DATE 3-28-74

S. R. 109 & 110 WEATHER CLEAR

SEC. _____ TEMP. +33°

DESCRIPTION & CONTROL TIES (BEGIN CHECK TO EAST) JOB NO. _____

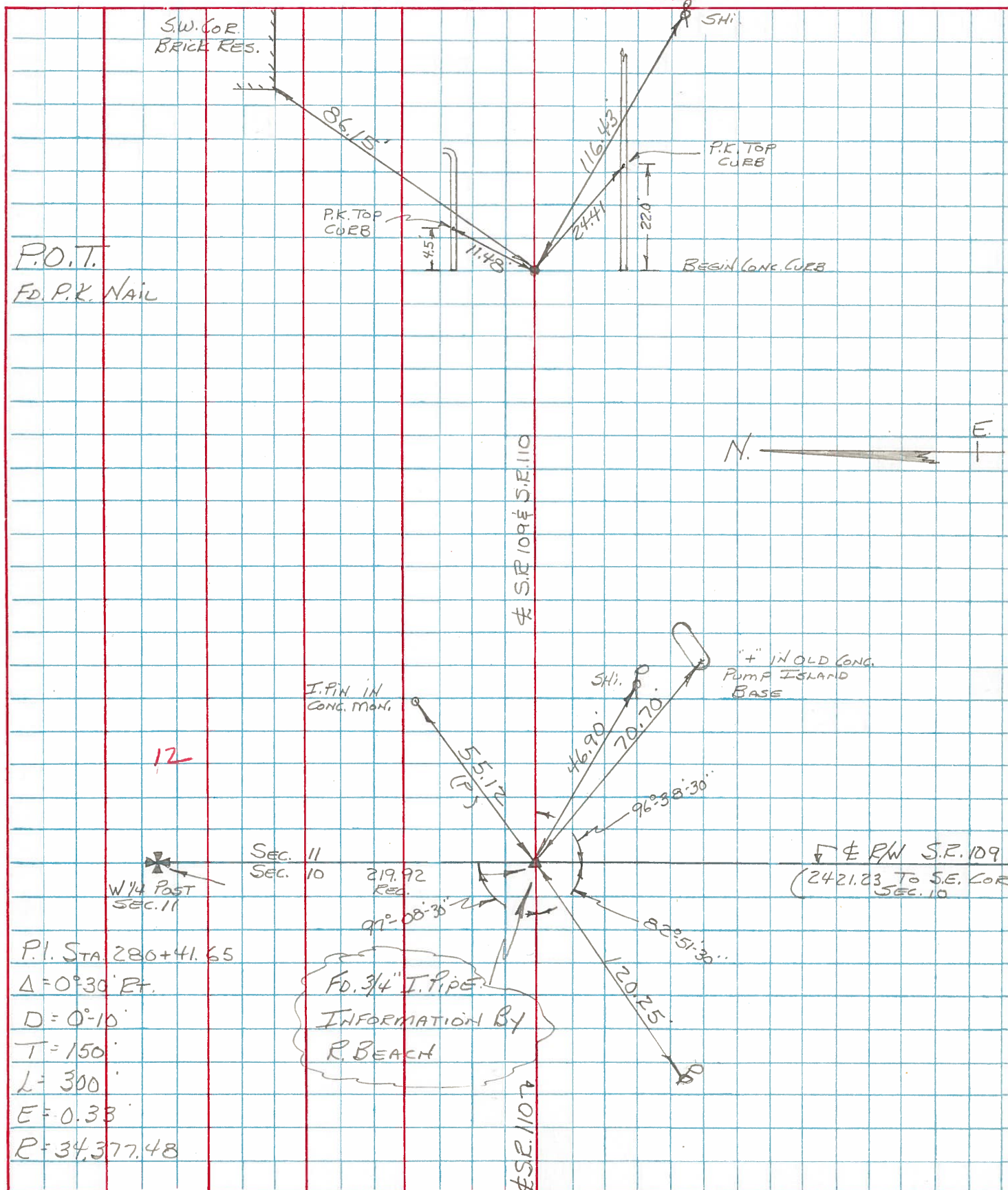

P.I. STA. 280+41.65
 $\Delta = 0^\circ 30'$ Pt.
 $D = 0^\circ 10'$
 $T = 150'$
 $L = 300'$
 $E = 0.33$
 $R = 34,377.48$

FD. 3/4" I. PIPE
 INFORMATION BY
 R. BEACH

PERSONNEL TITLE PERSONNEL TITLE
Red Beach
Newcomb
Knappe

COUNTY HENRY DATE Oct. 1977

S. R. 110 WEATHER

SEC. Harrison Twp. TEMP.

DESCRIPTION CONTROL POINTS JOB NO.

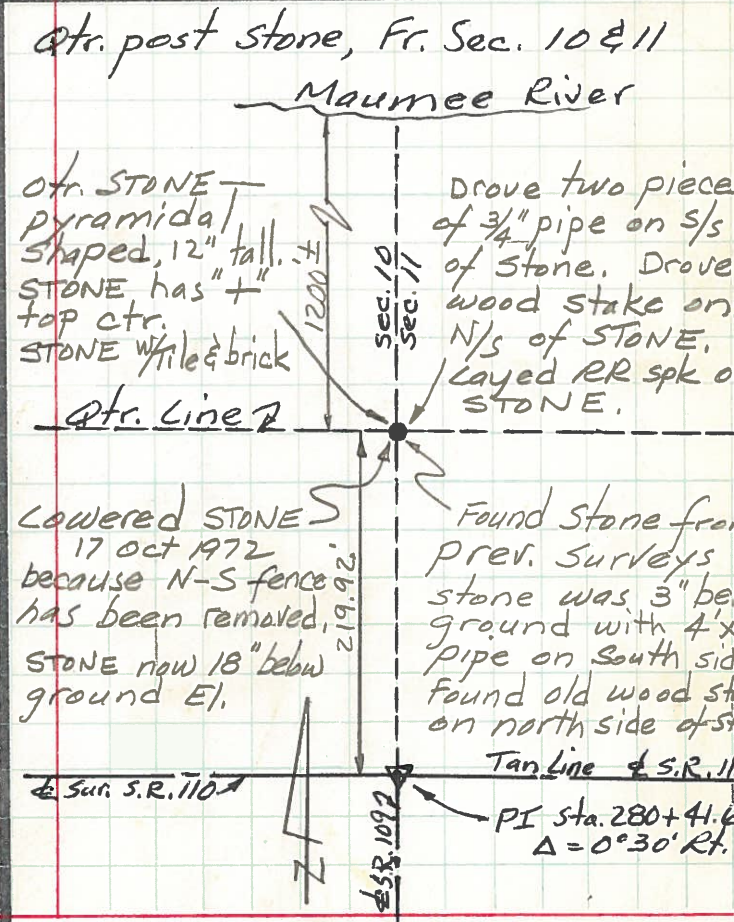
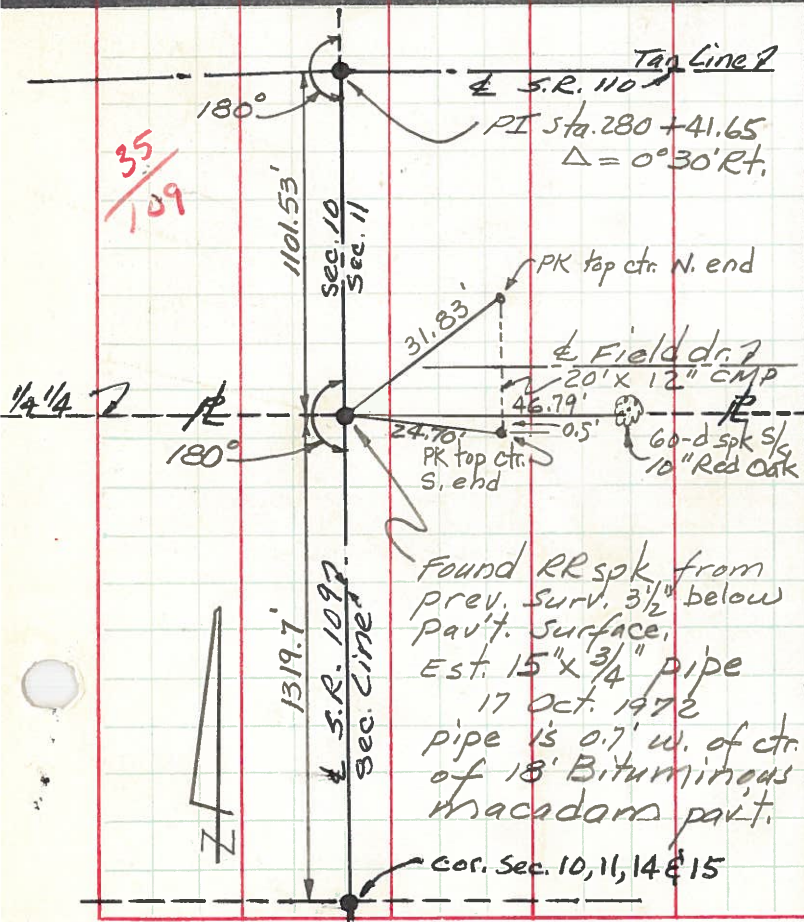
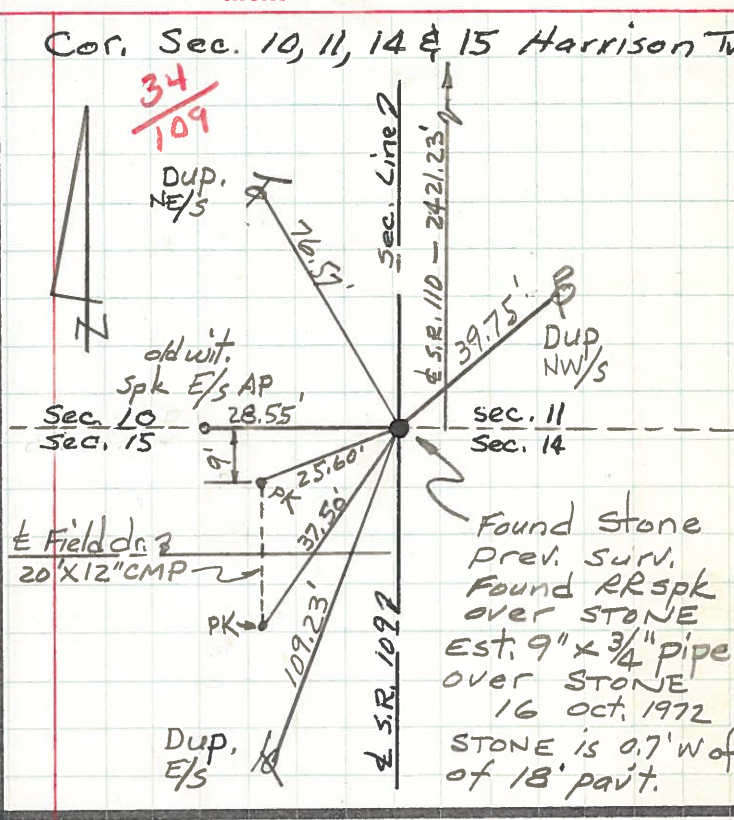
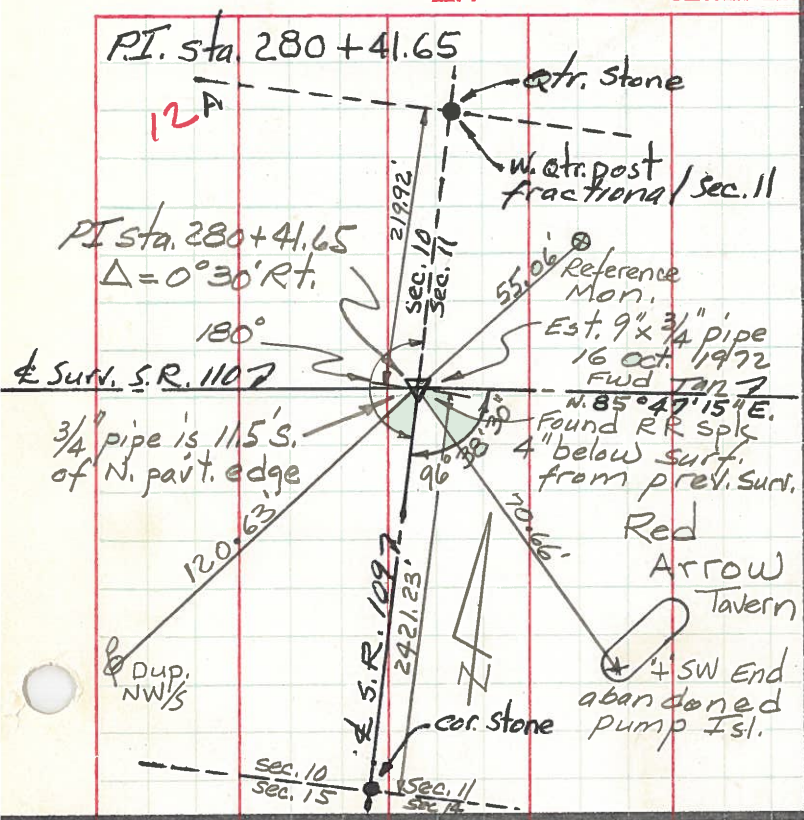

PERSONNEL	TITLE	PERSONNEL	TITLE
Ernsthausen			
Donaldson			
Tefft			

COUNTY Henry DATE 11-21-58

S. R. 110 WEATHER Part Cloud

SEC. TEMP. +32°

DESCRIPTION Ties To P.I.'s LEFT CENTER LINE RIGHT JOB NO.

280+41.65

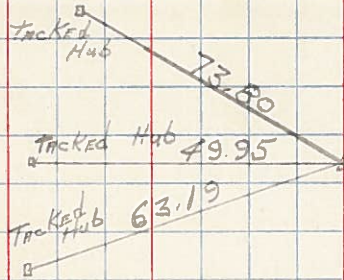

264+86.85

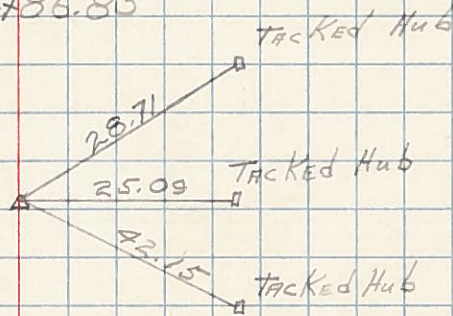

256+00.24

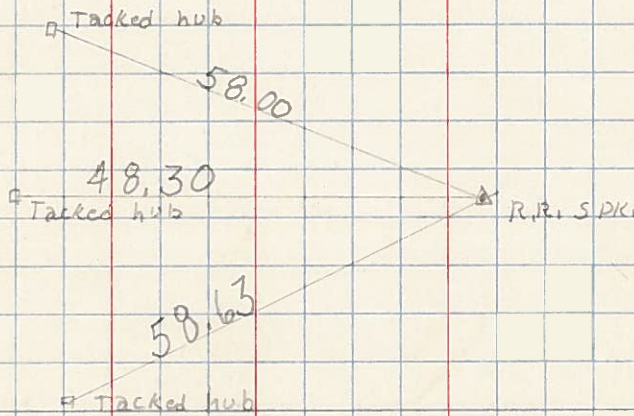

240+77.42

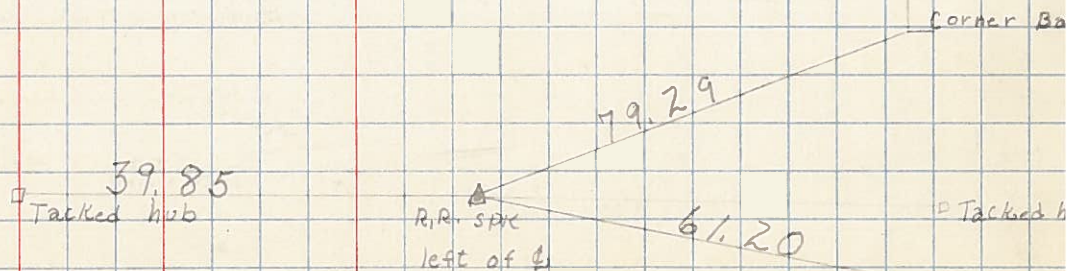

PERSONNEL	TITLE	PERSONNEL	TITLE	COUNTY	DATE
Beach				Henry	9 Jan 58
Armbruster				S. R. 110	WEATHER
Harris				SEC. 2.22	TEMP.
Delvanthal					

DESCRIPTION Control Points 5 JOB NO. _____

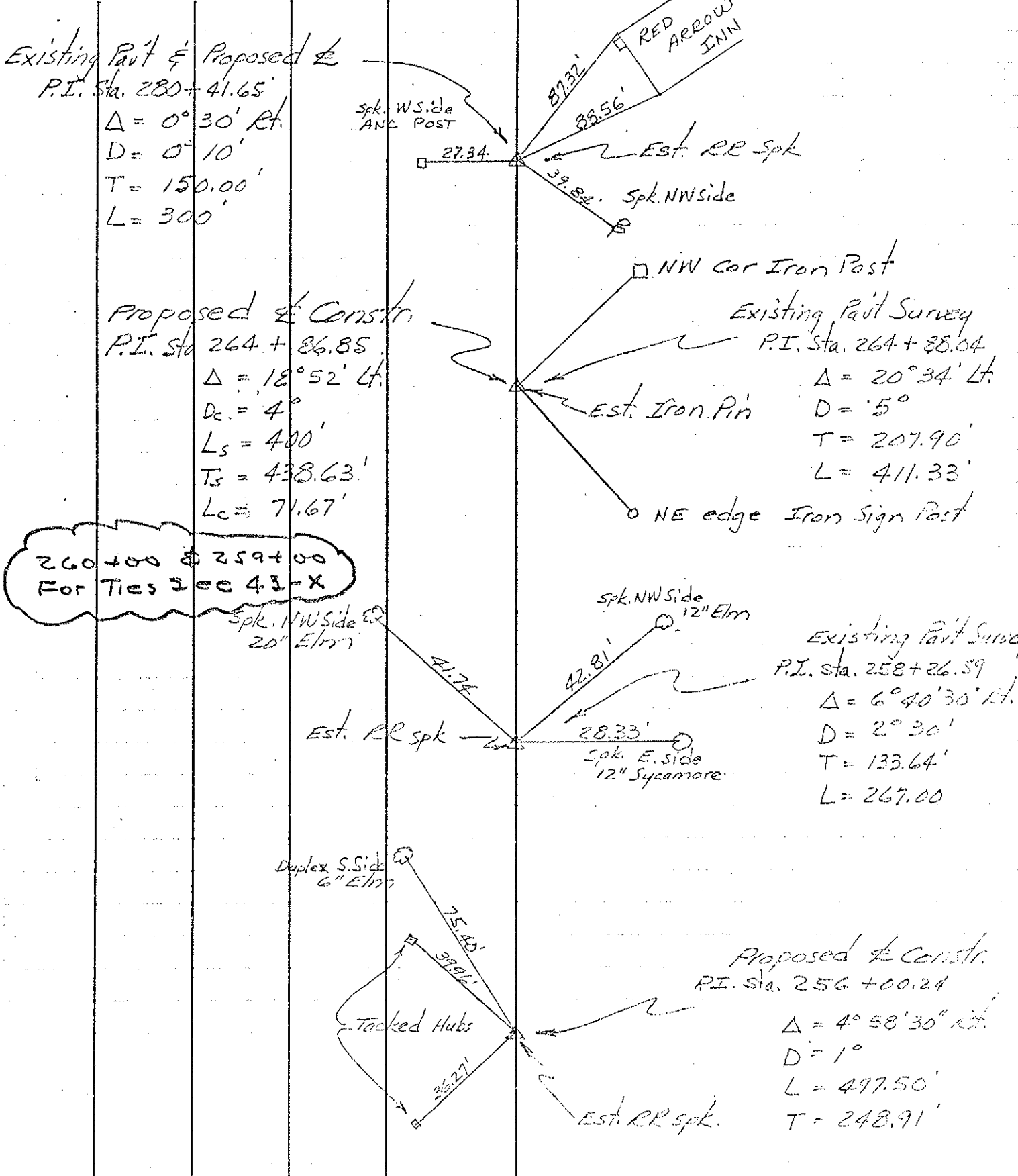

Existing Pavt & Proposed
 P.I. Sta. 280+41.65
 $\Delta = 0^\circ 30' \text{ Rt.}$
 $D = 0^\circ 10'$
 $T = 150.00'$
 $L = 300'$

Proposed & Constr.
 P.I. Sta. 264+86.85
 $\Delta = 18^\circ 52' \text{ Lt.}$
 $D_c = 4^\circ$
 $L_s = 400'$
 $T_s = 438.63'$
 $L_c = 71.67'$

Existing Pavt Survey
 P.I. Sta. 264+38.04
 $\Delta = 20^\circ 34' \text{ Lt.}$
 $D = 5^\circ$
 $T = 207.90'$
 $L = 411.33'$

Existing Pavt Survey
 P.I. Sta. 258+26.59
 $\Delta = 6^\circ 40' 30'' \text{ Lt.}$
 $D = 2^\circ 30'$
 $T = 133.64'$
 $L = 267.00'$

Proposed & Constr.
 P.I. Sta. 256+00.24
 $\Delta = 4^\circ 58' 30'' \text{ Rt.}$
 $D = 1^\circ$
 $L = 497.50'$
 $T = 248.91'$

260+00 & 259+00
 For Ties See 43-X

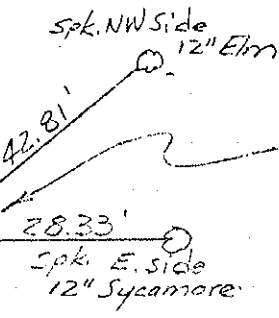
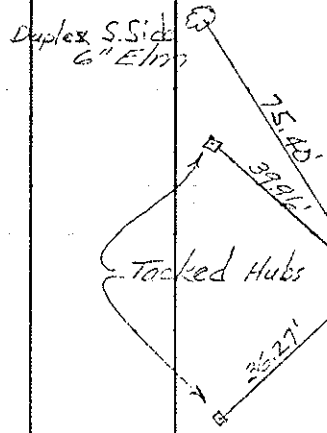

Spk. W Side
 ANC POST

NW cor Iron Post

Est. Iron Pin

NE edge Iron Sign Post

Est. RR spk

Est. RR spk.

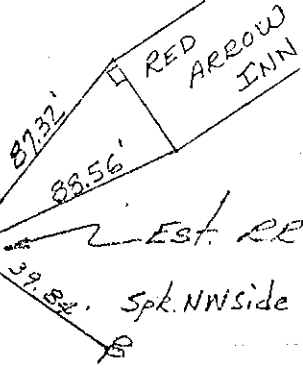
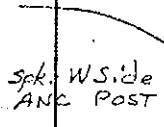

Est. RR Spk

Spk. NW Side

27.34

87.32'

88.56'

39.84'

Spk. NW Side
 20" Elm

41.74

Spk. NW Side
 12" Elm

42.81'

28.33'

Spk. E. Side
 12" Sycamore

Duplex S. Side
 6" Elm

75.42'

39.91'

25.27'

Tacked Hubs

Proposed & Constr.

$\Delta = 4^\circ 58' 30'' \text{ Rt.}$

$D = 1^\circ$

$L = 497.50'$

$T = 248.91'$

PERSONNEL	TITLE	PERSONNEL	TITLE	COUNTY	DATE
Beach		Hoff		Henry	Dec. 1957
Armbruster		Harris		S. R. 110	WEATHER
Ruffer		Ruchener		SEC. 2.22	TEMP.
Knape		Delvanthal		CONTROL POINTS 6	JOB NO.

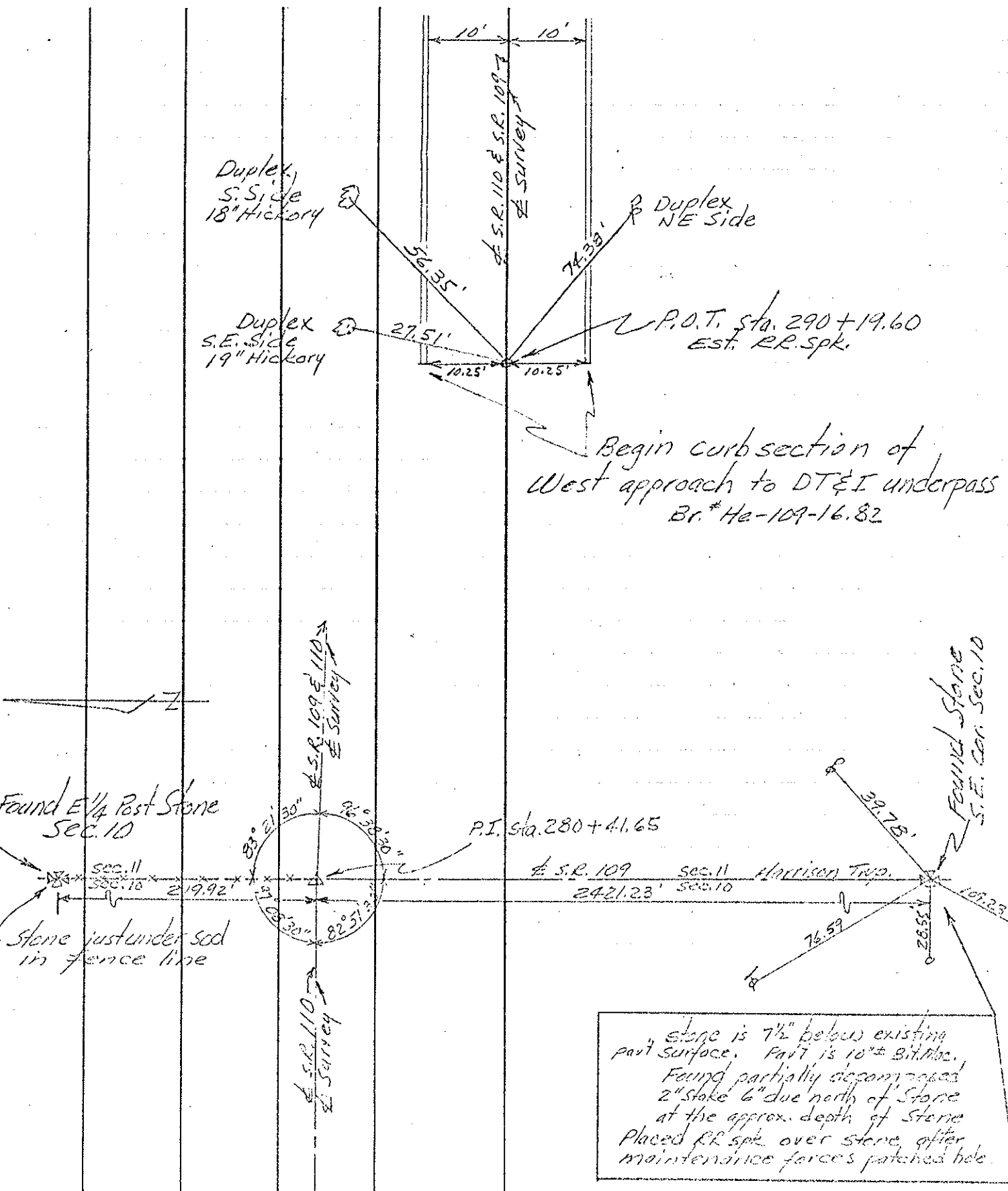

Stone is 7 1/2" below existing pavt surface. Pavt is 10" ± Bit. Mac. Found partially decomposed 2" stake 6" due north of Stone at the approx. depth of Stone. Placed RR spk. over stone, after maintenance forces patched hole.