

O.D.O.T. DISTRICT 2 SURVEY OFFICE (USE ONLY)

PERSONNEL	REFERENCE NO.	<u>12 A</u>	SHEET	<u>2</u>	OF	<u>58</u>
NOTES	<u>BARNHISEL</u>	DATE	<u>09/28/90</u>	ROUTE	<u>SR 110</u>	
H.C.	<u>BARNHISEL</u>	WEATHER	<u>CLEAR</u>	COUNTY	<u>HENRY</u>	
R.C.	<u>HOFFMAN</u>	TEMP.	<u>65°</u>	TOWNSHIP	<u>HARRISON</u>	
				SECTION	<u>11</u>	
				<u>T 5 N</u>	<u>R 7 E</u>	

TYPE MONUMENT _____ PK/WASHER _____
 ON SURFACE - ~~BELOW~~ _____ ON _____
 LEFT - ☉ PAV'T - RIGHT _____ ON _____
10.7' TO RT EDGE PAVEMENT
 S.L.M. _____ 291+18 _____

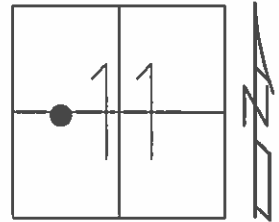

Grid: Northing: _____ Easting: _____

RECORD: POT
 FD PK NAIL
 SET PK/WASHER
 10/11/90, MB
 REF TIES CROSS
 NO NAIL FD
 08/13/02, DH
 NOTE: BEFORE RR

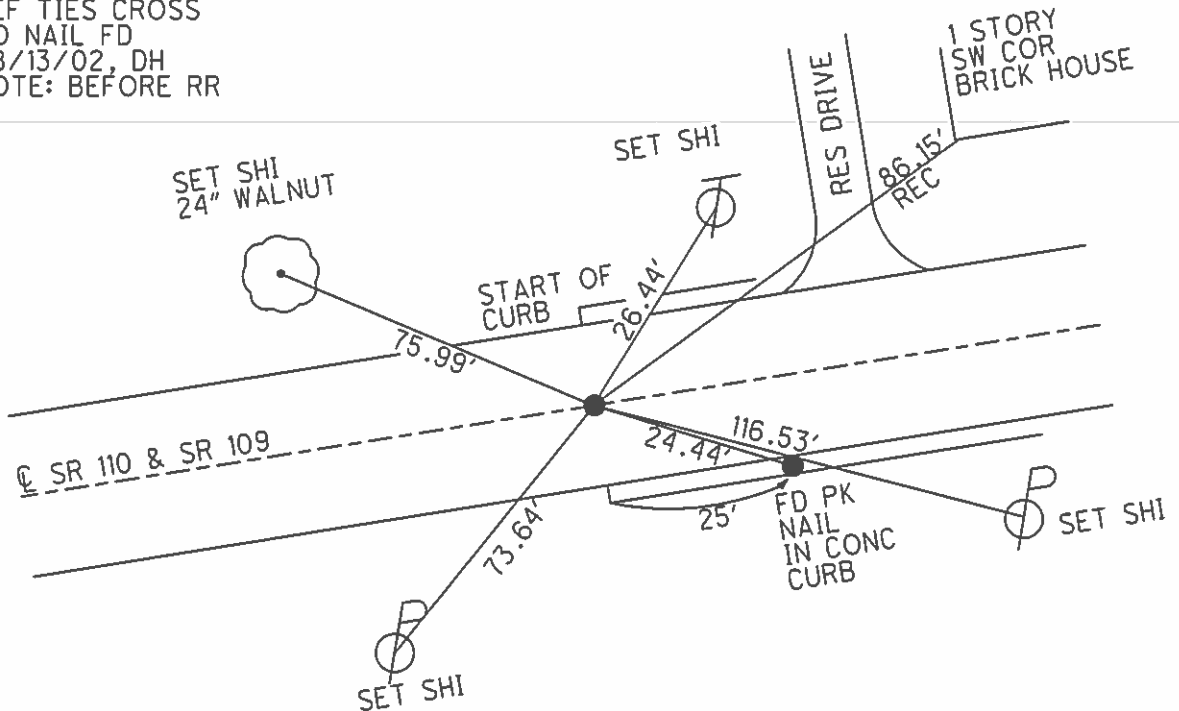

O.D.O.T. DISTRICT 2 SURVEY OFFICE (USE ONLY)

PERSONNEL _____ REFERENCE NO. 12 A SHEET 2 OF 13
 NOTES BARNHISEL DATE 9-28-90 ROUTE SR 110
 H.C. BARNHISEL WEATHER CLEAR COUNTY HENRY
 R.C. HOFFMAN TEMP. 65°F TOWNSHIP HARRISON
 SECTION 11
 T 5 N R 7 E

TYPE MONUMENT PK/WASHER
 ON SURFACE - ~~BELOW~~ ON
 LEFT - ☉ PAV'T - RIGHT ON
10.7' TO RT EDGE PAVEMENT
 S.L.M. 291+18
 Grid: Northing: - _____ Easting: - _____

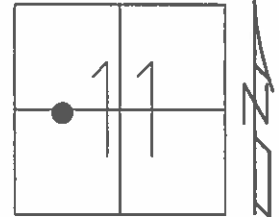

RECORD: POT
 FD PK NAIL

NOTE: BEFORE R.R.

SET PK/WASHER
 10-11-90, MB

REF TIES CROSS
 NO NAIL FD
 8-13-02, DH

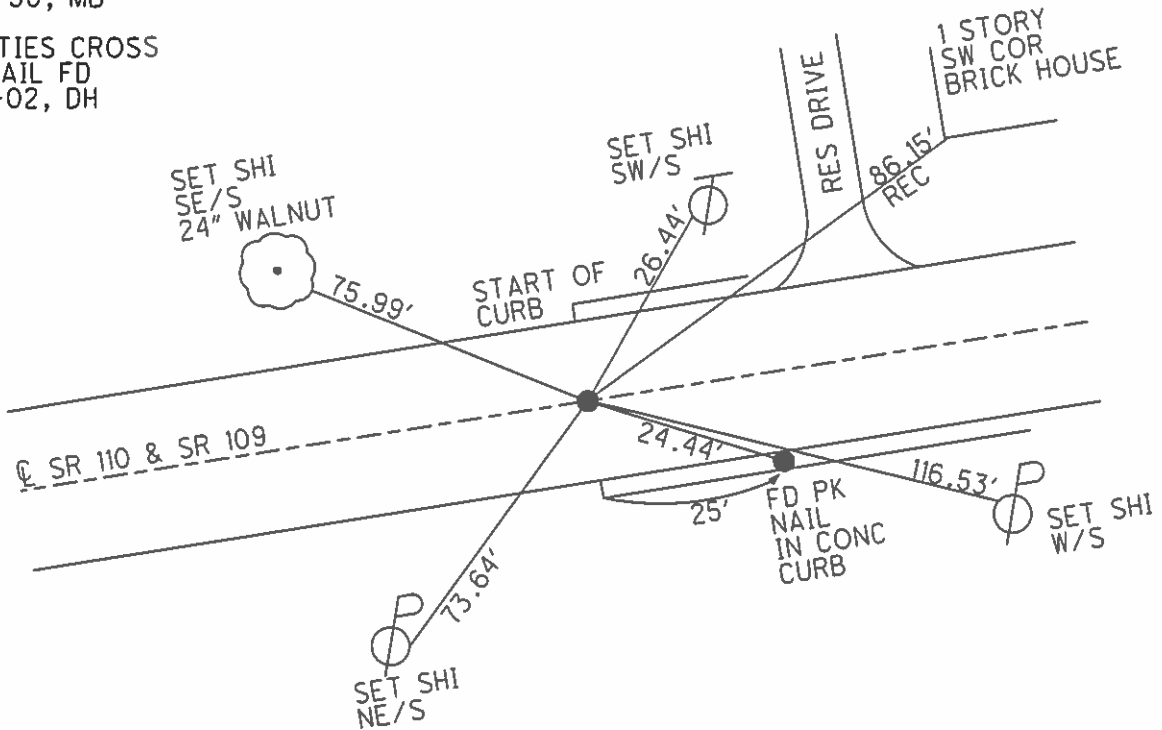

PERSONNEL	TITLE	PERSONNEL	TITLE	COUNTY	DATE
Beach		Hoff		Henry	Dec. 1957
Armbruster		Harris		S. R. 110	WEATHER
Ruffer		Ruchener		SEC. 2.22	TEMP.
Knape		Delvanthal		CONTROL POINTS 6	JOB NO.

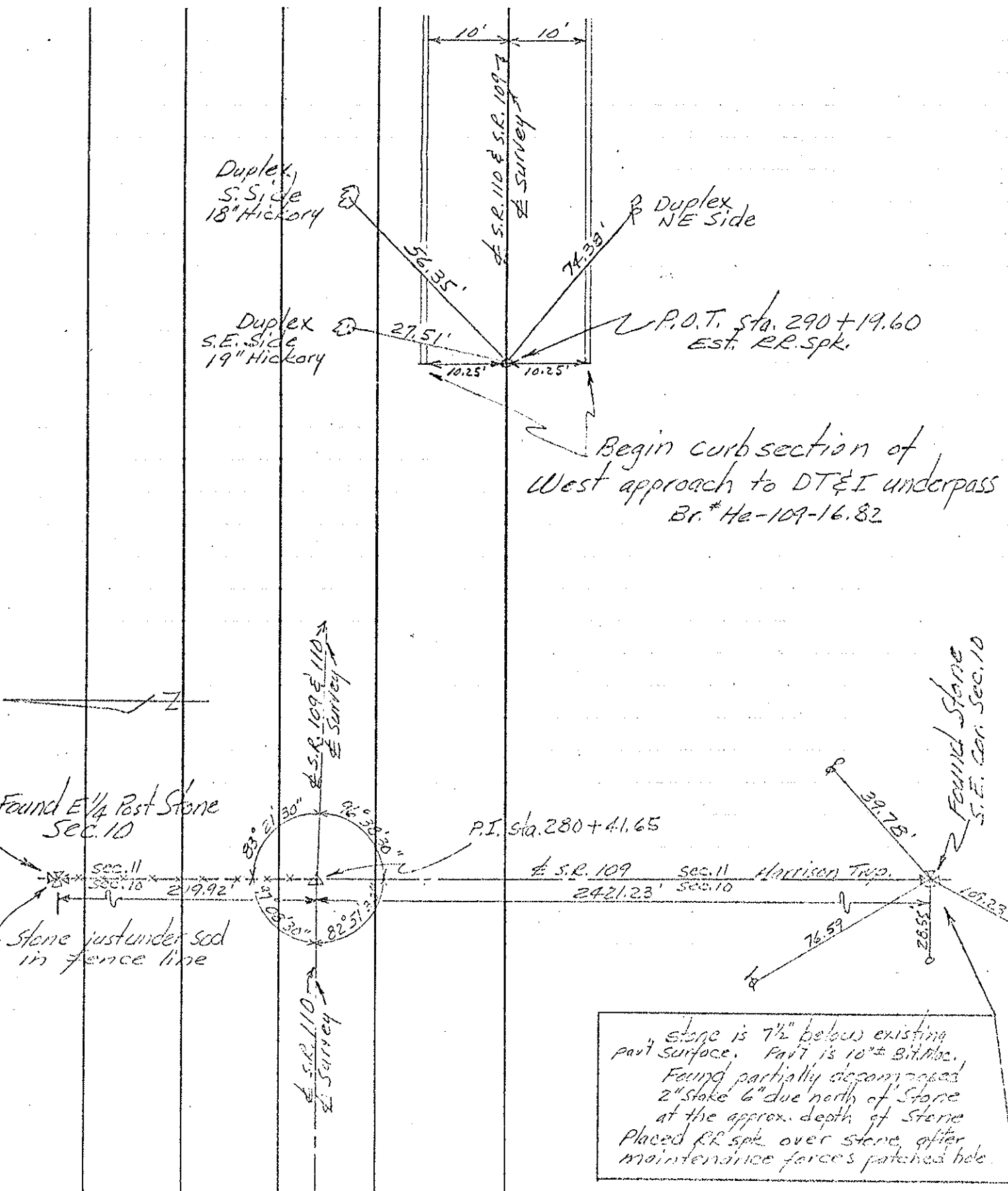

Stone is 7 1/2" below existing pavt surface. Pavt is 10" ± Bit. Mac. Found partially decomposed 2" stake 6" due north of Stone at the approx. depth of Stone. Placed RR spk. over stone, after maintenance forces patched hole.