

O.D.O.T. DISTRICT 2 SURVEY OFFICE (USE ONLY)

PERSONNEL

REFERENCE NO. 16 E

SHEET 21 OF 61

NOTES NIESE DATE 3/25/24
 H.C. MILLER WEATHER CLOUDY
 R.C. RHOADES TEMP. 45°

ROUTE SR 110
 COUNTY HENRY
 TOWNSHIP DAMASCUS
 SECTION 7
 T 5 N R 8 E

DWG BY RHOADES PID 114846

TYPE MONUMENT MONBOX W/1" IPIN
 ON SURFACE - ~~BELOW~~ ON
 OFFSET ☉ PAVEMENT ON LT : RT
11.4' TO RT EDGE PAVEMENT
 STATION: 402+99.59

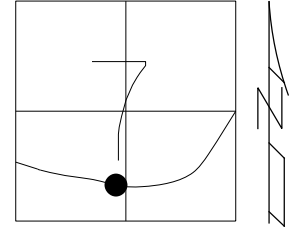

HORZ. DATUM: NAD83 2011 GEOID: NAVD88 2018
 GRID: NORTHING: 635597.807 EASTING: 1559128.989

RECORD: P.O.T.
 FD MONBOX
 MONREFE16
 9/01/15, JFO
 FD MONBOX
 W/ 1" IPIN
 REFE16
 12/21/21, DSA
 CKREFE16
 3/25/24, JAM

HEN LPD
 N: 492474.923
 E: 193595.308

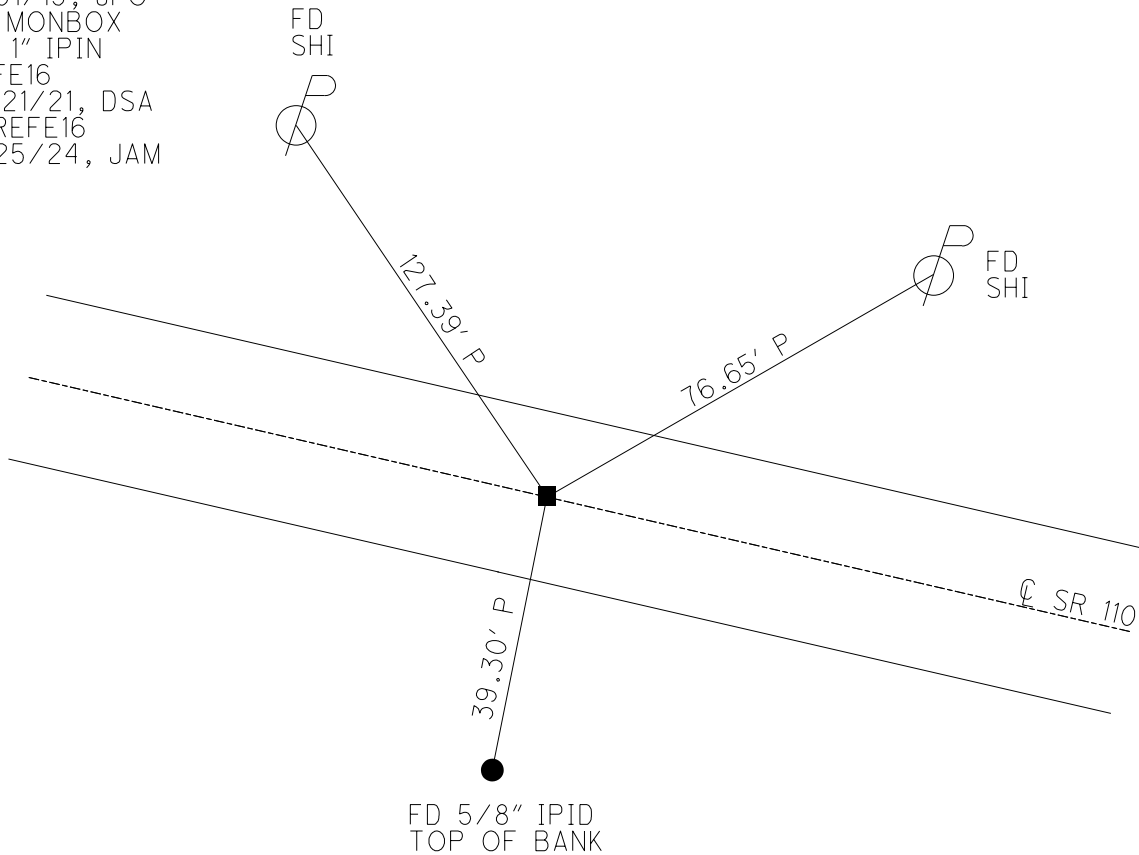

O.D.O.T. DISTRICT 2 SURVEY OFFICE (USE ONLY)

PERSONNEL	REFERENCE NO.	<u>16E</u>	SHEET	<u>22</u> OF <u>58</u>	
NOTES	<u>BARNHISEL</u>	DATE	<u>09/15/04</u>	ROUTE	<u>SR 110</u>
H.C.	<u>CANTERBURY</u>	WEATHER	<u>CLEAR</u>	COUNTY	<u>HENRY</u>
R.C.	<u>HOOKER</u>	TEMP.	<u>75°</u>	TOWNSHIP	<u>DAMASCUS</u>
				SECTION	<u>07</u>
					<u>T 5 N R 8 E</u>

TYPE MONUMENT MON. BOX W/IRON PIN
 ON SURFACE - ~~BELOW~~ ON
~~LEFT~~ - Q PAV'T - ~~RIGHT~~ ON
11.4' TO RT EDGE PAVEMENT
 S.L.M. 411+20

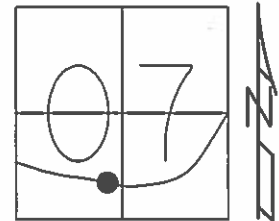

Grid: Northing: 635597.701 Easting: 1559128.961

RECORD: POT. PLAN
 STA: 410+00.00
 NOTE: THIS MON. BOX SET
 DURING NEW CONST. IN 1988
 GPS, MONREFE16
 09/01/15, JFO
 FD MON BOX
 CANNOT OPEN
 08/03/16, JFO

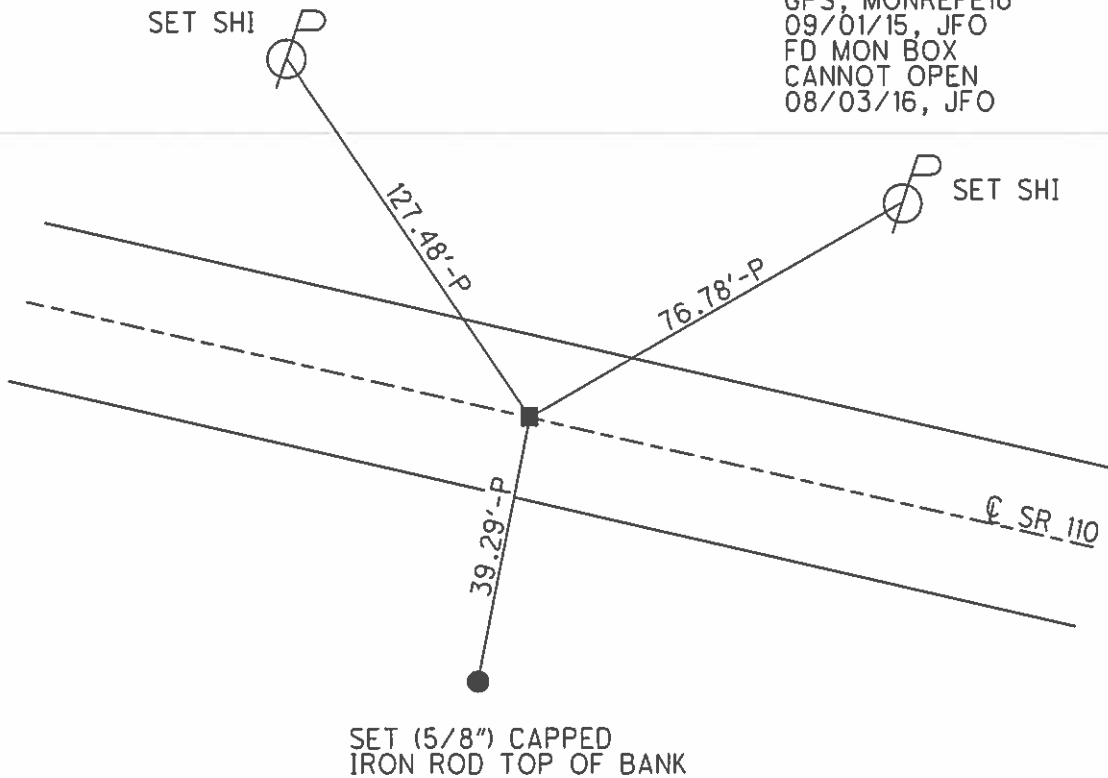

O.D.O.T. DISTRICT 2 SURVEY OFFICE

PERSONNEL

REFERENCE NO. 14E¹⁹⁸⁸

SHEET 7 OF 37

NOTES BARNHISEL
 H.C. CANTERBURY
 R.C. HOOKER

DATE 09/15/04
 WEATHER CLEAR
 TEMP. +75°

ROUTE S.R. 110
 COUNTY HENRY
 TOWNSHIP DAMASCUS
 SECTION 07
T 5 N R 8 E

TYPE MONUMENT MON BOX W/IRON PIN
 ON SURFACE - ~~BELOW~~ YES
~~LEFT~~ - Q PAV'T - ~~RIGHT~~ YES
11.4' TO RT EDGE PAVEMENT
 S.L.M. 411+20

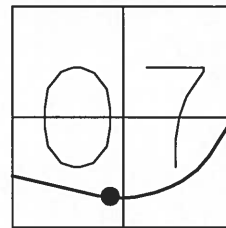

RECORD: POT.
 PLAN STA: 410+00.00

