

O.D.O.T. DISTRICT 2 SURVEY OFFICE (USE ONLY)

PERSONNEL \_\_\_\_\_ REFERENCE NO. 17 A SHEET 27 OF 61  
 NOTES NIESE DATE 3/25/24 ROUTE SR 110  
 H.C. MILLER WEATHER WINDY COUNTY HENRY  
 R.C. RHOADES TEMP. 55° TOWNSHIP DAMASCUS  
 \_\_\_\_\_ SECTION 7  
 DWG BY RHOADES PID 114846 T 5 N R 8 E

TYPE MONUMENT MONBOX W/1" IPIN  
 ON SURFACE - ~~BELOW~~ ON  
 OFFSET  $\odot$  PAVEMENT ON \_\_\_\_\_ LT : RT  
11.1' TO RT EDGE PAVEMENT  
 STATION: 427+58.51

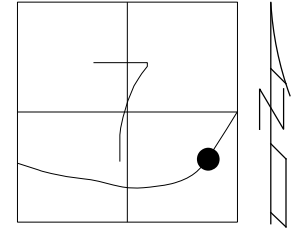

HORZ.DATUM: NAD83 2011 GEOID: NAVD88 2018  
 GRID: NORTHING: 636320.405 EASTING: 1561407.121

RECORD: T.S.  
 FD MONBOX  
 MONREFA17  
 9/01/15, JFO  
 FD MONBOX  
 W/ 1" IPIN  
 REFA17  
 12/22/21, DSA  
 CKREFA17  
 3/25/24, JAM

HEN LPD  
 N: 493239.266  
 E: 195859.956

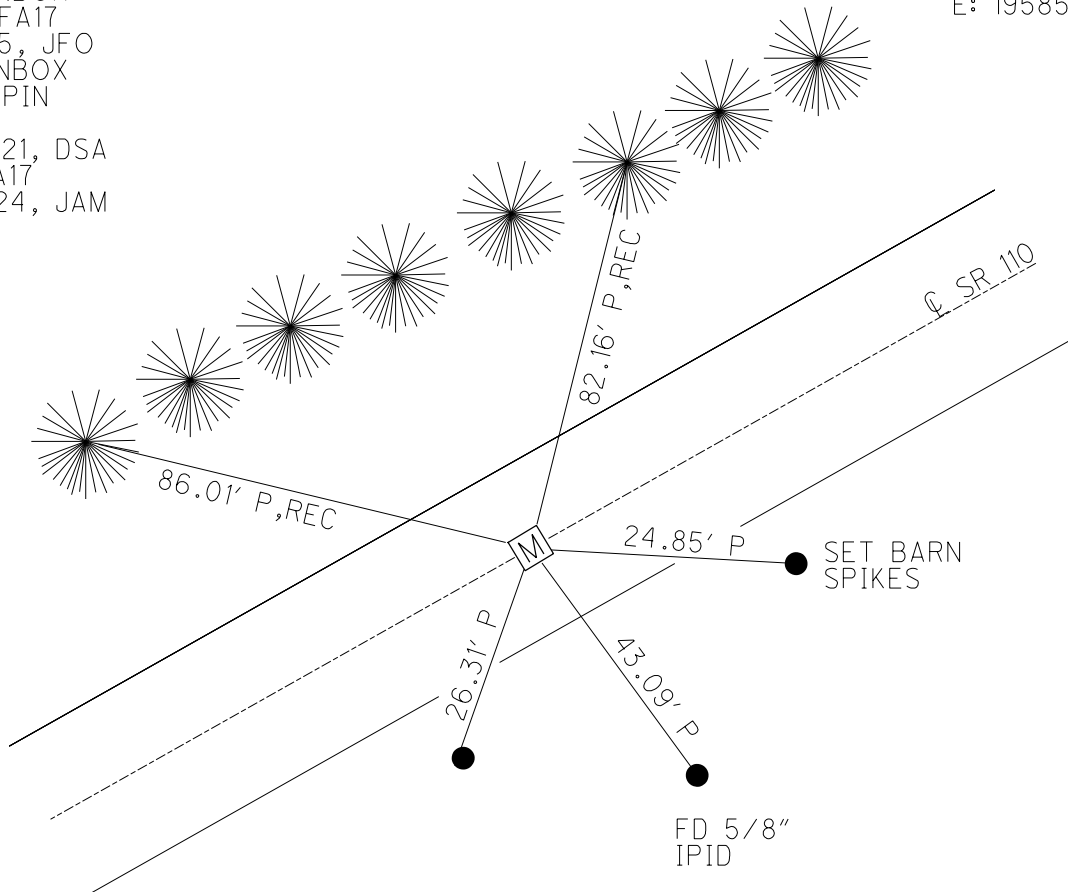

O.D.O.T. DISTRICT 2 SURVEY OFFICE (USE ONLY)

PERSONNEL	REFERENCE NO.	<u>17A</u>	SHEET	<u>28</u>	OF	<u>58</u>
NOTES	<u>BARNHISEL</u>	DATE	<u>09/20/04</u>	ROUTE	<u>SR 110</u>	
H.C.	<u>CANTERBURY</u>	WEATHER	<u>CLEAR</u>	COUNTY	<u>HENRY</u>	
R.C.	<u>BARNHISEL</u>	TEMP.	<u>60°</u>	TOWNSHIP	<u>DAMASCUS</u>	
				SECTION	<u>07</u>	
				<u>T 5 N</u>	<u>R 8 E</u>	

TYPE MONUMENT MON. BOX W/IRON PIN  
 ON SURFACE - ~~BELOW~~ ON  
~~LEFT~~ - ℄ PAV'T - ~~RIGHT~~ ON  
11.1' TO RT EDGE PAVEMENT  
 S.L.M. 435+80  
 Grid: Northing: 636320.378 Easting: 1561407.100

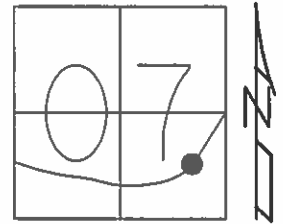

RECORD: TS.  
 PLAN STA: 434+61.09  
 NOTE: THIS MON. BOX SET  
 DURING NEW CONST. IN 1988  
 GPS, MONREFA17  
 09/01/15, JFO  
 FD MON BOX COVERED  
 08/03/16, JFO

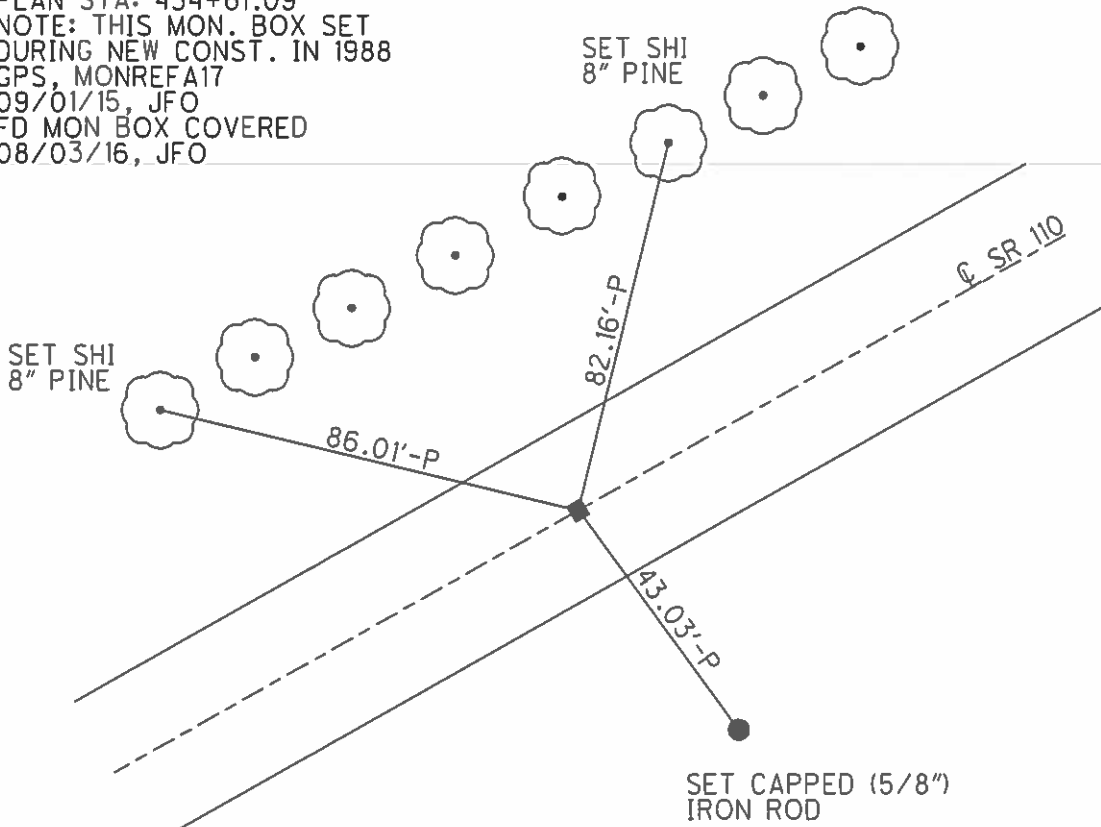

O.D.O.T. DISTRICT 2 SURVEY OFFICE

PERSONNEL \_\_\_\_\_

REFERENCE NO. 17A<sup>1988</sup>

SHEET 13 OF 37

NOTES BARNHISEL  
 H.C. CANTERBURY  
 R.C. BARNHISEL

DATE 09/20/04  
 WEATHER CLEAR  
 TEMP. +60°

ROUTE S.R. 110  
 COUNTY HENRY  
 TOWNSHIP DAMASCUS  
 SECTION 07  
T 5 N R 8 E

TYPE MONUMENT MON BOX W/IRON PIN  
 ON SURFACE - ~~BELOW~~ YES  
~~LEFT - Q PAV'T - RIGHT~~ YES  
11.1' TO RT EDGE PAVEMENT  
 S.L.M. 435+80

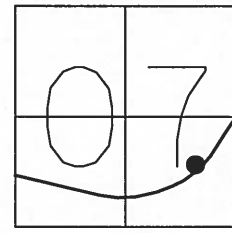

RECORD: TS.  
 PLAN STA: 434+61.09

