

O.D.O.T. DISTRICT 2 SURVEY OFFICE (USE ONLY)

PERSONNEL _____ REFERENCE NO. 17 B SHEET 28 OF 61
 NOTES NIESE DATE 3/25/24 ROUTE SR 110
 H.C. MILLER WEATHER CLEAR COUNTY HENRY
 R.C. RHOADES TEMP. 60° TOWNSHIP DAMASCUS
 DWG BY RHOADES PID 114846 SECTION 7
 T 5 N R 8 E

TYPE MONUMENT MONBOX W/1" IPIN
 ON SURFACE - ~~BELOW~~ ON
 OFFSET \odot PAVEMENT ON LT : RT
10.8' TO RT EDGE PAVEMENT
 STATION: 431+58.51

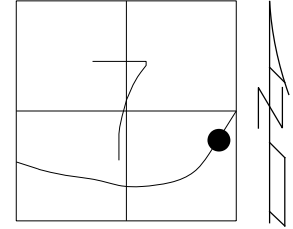

HORIZ.DATUM: NAD83 2011 GEOID: NAVD88 2018
 GRID: NORTHING: 636543.221 EASTING: 1561738.535

RECORD: S.C.
 FD MONBOX
 MONREFB17
 9/01/15, JFO
 FD MONBOX
 W/1" IPIN
 REFB17
 12/22/21, DSA
 CKREFB17
 3/25/24, JAM

HEN LPD
 N: 493468.143
 E: 196187.248

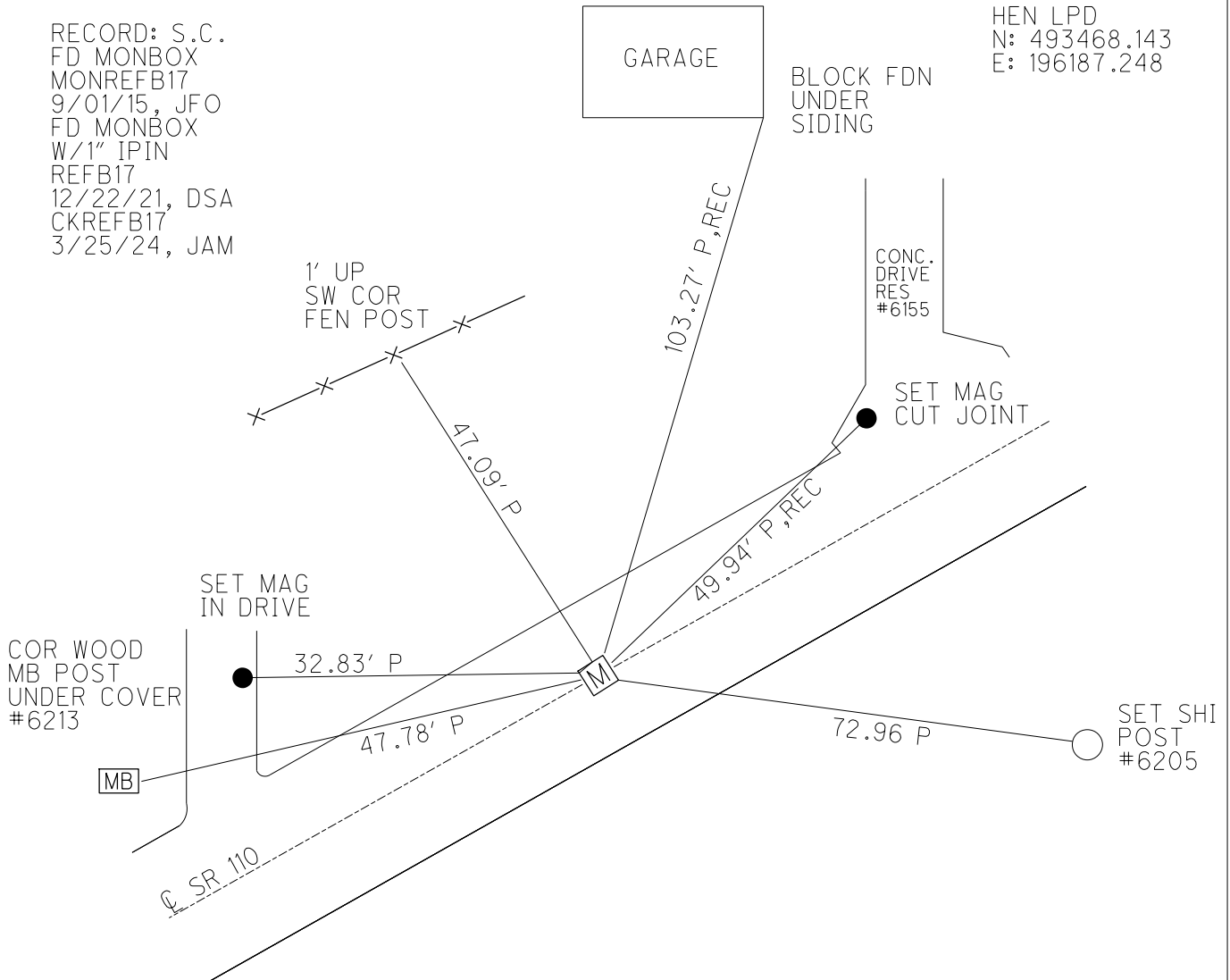

O.D.O.T. DISTRICT 2 SURVEY OFFICE (USE ONLY)

| | | | | | | |
|-----------|---------------|---------|----------|----------|----------|----|
| PERSONNEL | REFERENCE NO. | 17B | SHEET | 29 | OF | 58 |
| NOTES | BARNHISEL | DATE | 09/20/04 | ROUTE | SR 110 | |
| H.C. | CANTERBURY | WEATHER | CLEAR | COUNTY | HENRY | |
| R.C. | BARNHISEL | TEMP. | 60° | TOWNSHIP | DAMASCUS | |
| | | | | SECTION | 07 | |
| | | | | T | 5 | N |
| | | | | R | 8 | E |

TYPE MONUMENT MON. BOX W/IRON PIN
 ON SURFACE - ~~BELOW~~ ON
~~LEFT~~ - Q PAV'T - ~~RIGHT~~ ON
10.8' TO RT EDGE PAVEMENT
 S.L.M. 439+80

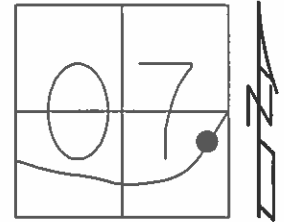

Grid: Northing: 636543.162 Easting: 1561738.488

RECORD: SC.
 PLAN STA: 438+61.09
 NOTE: THIS MON. BOX SET
 DURING NEW CONST. IN 1988
 GPS, MONREFB17
 09/01/15, JFO
 FD MON BOX COVERED
 08/03/16, JFO

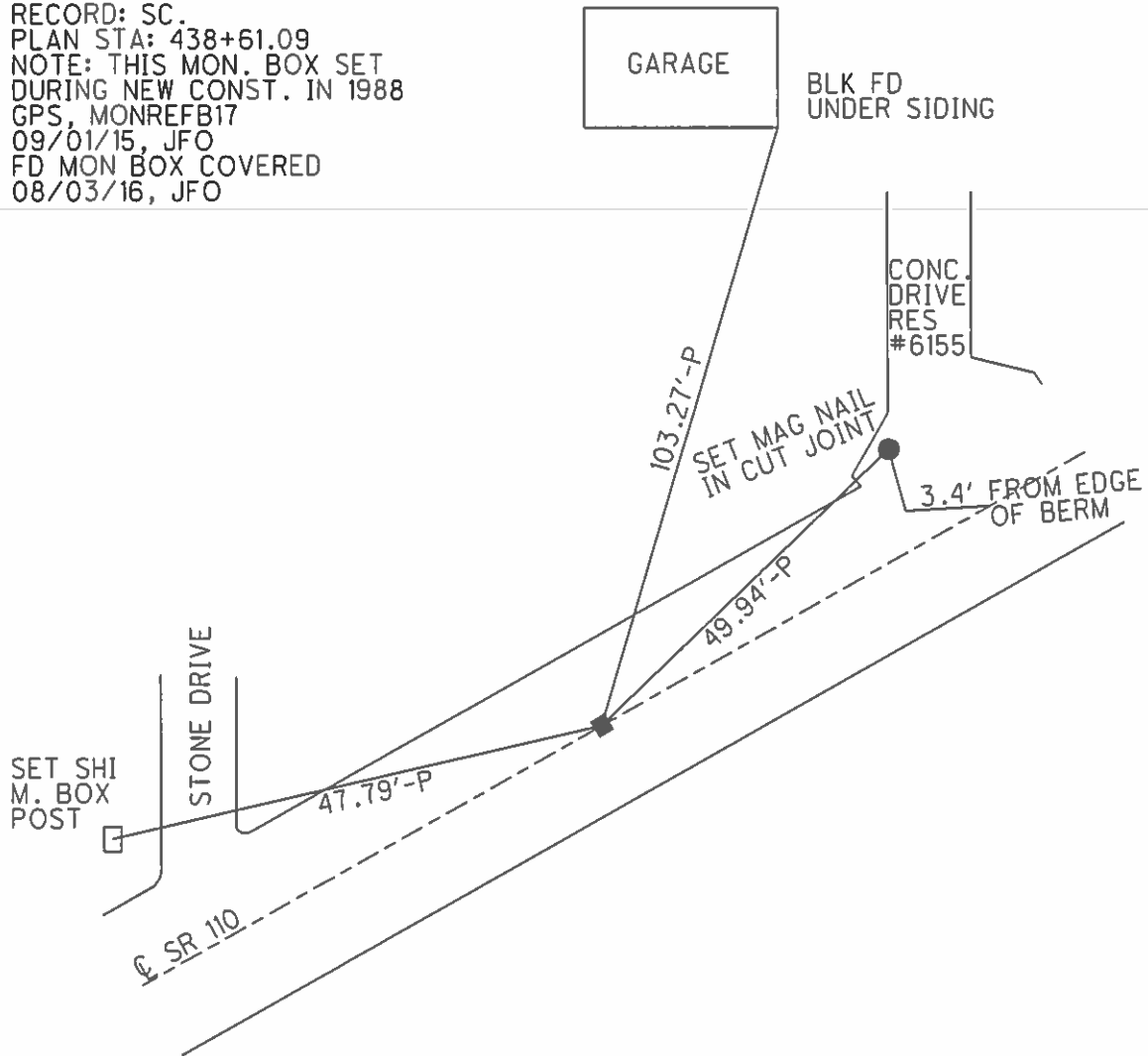

O.D.O.T. DISTRICT 2 SURVEY OFFICE

PERSONNEL _____

REFERENCE NO. ¹⁹⁸⁸ 176

SHEET 14 OF 37

NOTES BARNHISEL
 H.C. CANTERBURY
 R.C. BARNHISEL

DATE 09/20/04
 WEATHER CLEAR
 TEMP. +60°

ROUTE S.R. 110
 COUNTY HENRY
 TOWNSHIP DAMASCUS
 SECTION 07

T 5 N R 8 E

TYPE MONUMENT MON BOX W/IRON PIN
 ON SURFACE - ~~BELOW~~ YES
~~LEFT - C~~ PAV'T - ~~RIGHT~~ YES
10.8' TO RT EDGE PAVEMENT
 S.L.M. 439+80

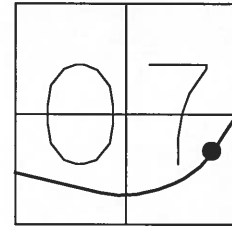

RECORD: SC.
 PLAN STA: 438+61.09

