

O.D.O.T. DISTRICT 2 SURVEY OFFICE (USE ONLY)

PERSONNEL	REFERENCE NO. <u>17 H</u>	SHEET <u>35</u> OF <u>61</u>
NOTES <u>NIESE</u>	DATE <u>3/25/24</u>	ROUTE <u>SR 110</u>
H.C. <u>MILLER</u>	WEATHER <u>CLEAR</u>	COUNTY <u>HENRY</u>
R.C. <u>RHOADES</u>	TEMP. <u>60°</u>	TOWNSHIP <u>DAMASCUS</u>
		SECTION <u>8</u>
DWG BY <u>RHOADES</u>	PID <u>114846</u>	T <u>5</u> N R <u>8</u> E

TYPE MONUMENT MONBOX W/1" IPIN  
 ON SURFACE - ~~BELOW~~ ON  
 OFFSET  $\varnothing$  PAVEMENT ON \_\_\_\_\_ LT : RT  
11.3' TO RT EDGE PAVEMENT  
 STATION: 446+57.26

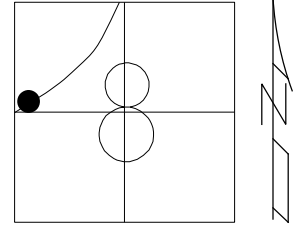

HORIZ.DATUM: NAD83 2011 GEOID: NAVD88 2018  
 GRID: NORTHING: 637766.580 EASTING: 1562593.125

RECORD: S.T.  
 FD MONBOX  
 MONREFH17  
 9/01/15, JFO  
 FD MONBOX  
 W/1" IPIN  
 REFH17  
 12/28/21, DSA  
 CKREFH17  
 3/25/24, JAM

HEN LPD  
 N: 494707.070  
 E: 197019.301

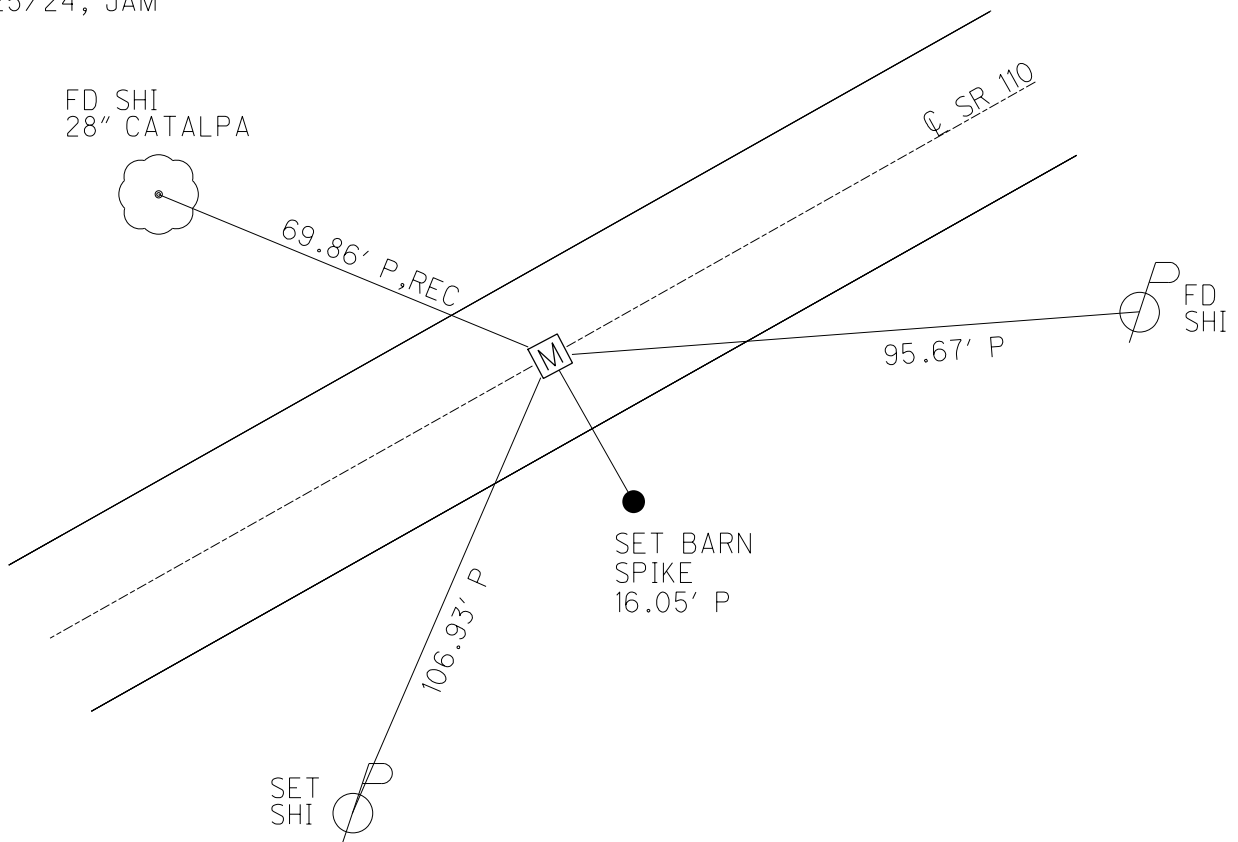

O.D.O.T. DISTRICT 2 SURVEY OFFICE (USE ONLY)

PERSONNEL	REFERENCE NO.	<u>17H</u>	SHEET	<u>36</u>	OF	<u>58</u>
NOTES	<u>CANTERBURY</u>	DATE	<u>09/22/04</u>	ROUTE	<u>SR 110</u>	
H.C.	<u>CANTERBURY</u>	WEATHER	<u>CLEAR</u>	COUNTY	<u>HENRY</u>	
R.C.	<u>HOOKER</u>	TEMP.	<u>67°</u>	TOWNSHIP	<u>DAMASCUS</u>	
				SECTION	<u>08</u>	
				T	<u>5</u>	N
				R	<u>8</u>	E

TYPE MONUMENT MON. BOX W/IRON PIN  
 ON SURFACE - ~~BELOW~~ ON  
~~LEFT~~ - Q PAV'T - ~~RIGHT~~ ON  
11.3' TO RT EDGE PAVEMENT  
 S.L.M. 454+78  
 Grid: Northing: 637766.493 Easting: 1562593.138

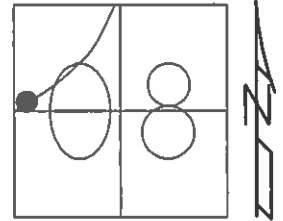

RECORD: ST  
 PLAN STA: 453+62.27 BH  
 PLAN STA: 453+62.37 AH  
 NOTE: THIS MON. BOX SET  
 DURING NEW CONST. IN 1988  
 GPS, MONREFH17  
 09/01/15, JFO  
 FD MON BOX COVERED  
 08/03/16, JFO

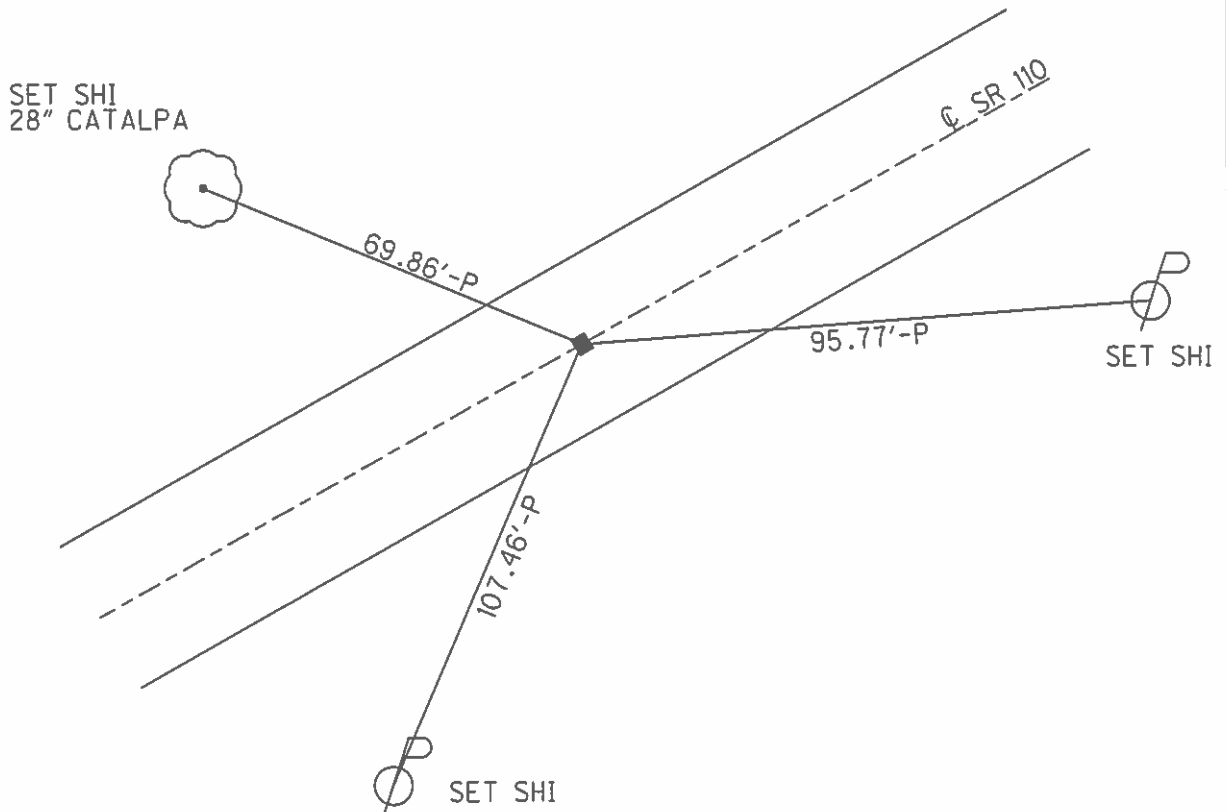

O.D.O.T. DISTRICT 2 SURVEY OFFICE

PERSONNEL \_\_\_\_\_

REFERENCE NO. <sup>1988</sup> 17H

SHEET 19 OF 37

NOTES CANTERBURY

DATE 09/22/04

ROUTE S.R. 110

H.C. CANTERBURY

WEATHER CLEAR

COUNTY HENRY

R.C. HOOKER

TEMP. +67°

TOWNSHIP DAMASCUS

SECTION 08

T 5 N R 8 E

TYPE MONUMENT MON BOX W/IRON PIN

ON SURFACE - ~~BELOW~~ YES

~~LEFT~~ - Q PAV'T - ~~RIGHT~~ YES

11.3' TO RT EDGE PAVEMENT

S.L.M. 454+78

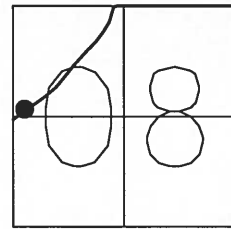

RECORD: ST  
 PLAN STA: 453+62.27 BK  
 PLAN STA: 453+62.37 AH

SET SHI  
 SE/S  
 28" CATALPA



69.86'-P

S.R. 110

95.77'-P

SET SHI  
 W/S



NOTE: THIS MON. BOX SET DURING  
 NEW CONST. IN 1988.

Q PAVEMENT

107.46'-P

SET SHI  
 NE/S

