

O.D.O.T. DISTRICT 2 SURVEY OFFICE (USE ONLY)

PERSONNEL	REFERENCE NO. <u>18</u>	SHEET <u>37</u> OF <u>61</u>
NOTES <u>NIESE</u>	DATE <u>3/25/24</u>	ROUTE <u>SR 110</u>
H.C. <u>MILLER</u>	WEATHER <u>CLEAR</u>	COUNTY <u>HENRY</u>
R.C. <u>RHOADES</u>	TEMP. <u>60°</u>	TOWNSHIP <u>DAMASCUS</u>
		SECTION <u>8</u>
DWG BY <u>RHOADES</u>	PID <u>114846</u>	T <u>5</u> N R <u>8</u> E

TYPE MONUMENT MONBOX W/1" IPIN
 ON SURFACE - ~~BELOW~~ ON
 OFFSET \perp PAVEMENT 1' ~~±~~ : RT
8.7' TO RT EDGE PAVEMENT
 STATION: 453+55.76

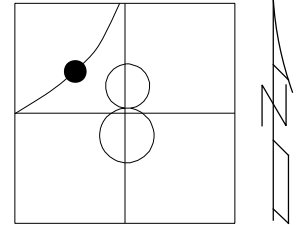

HORIZ.DATUM: NAD83 2011 GEOID: NAVD88 2018
 GRID: NORTHING: 638294.502 EASTING: 1563050.751

RECORD: P.I.
 FD MONBOX
 MONREF18
 9/01/15, JFO
 FD MONBOX
 W/1" IPIN
 REF18
 12/28/21, DSA
 CKREF18
 3/25/24, JAM

HEN LPD
 N: 495243.340
 E: 197467.193

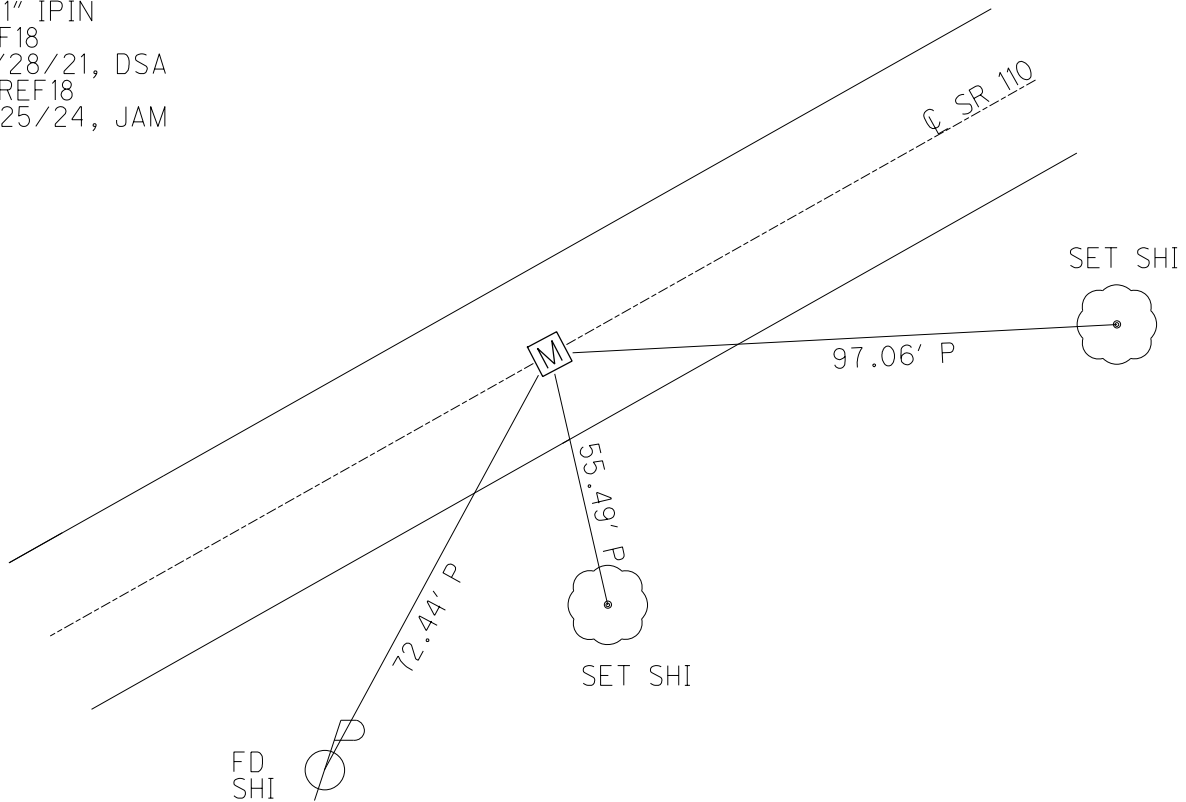

O.D.O.T. DISTRICT 2 SURVEY OFFICE (USE ONLY)

PERSONNEL	REFERENCE NO.	<u>18</u>	SHEET	<u>38</u>	OF	<u>58</u>
NOTES <u>CANTERBURY</u>	DATE	<u>09/22/04</u>	ROUTE	<u>SR 110</u>		
H.C. <u>CANTERBURY</u>	WEATHER	<u>CLEAR</u>	COUNTY	<u>HENRY</u>		
R.C. <u>HOOVER</u>	TEMP.	<u>67°</u>	TOWNSHIP	<u>DAMASCUS</u>		
			SECTION	<u>08</u>		
			T	<u>5</u>	N	R
						<u>8</u>
						<u>E</u>

TYPE MONUMENT MON. BOX W/IRON PIN
 ON SURFACE - ~~BELOW~~ ON
~~LEFT~~ - ~~C PAV'T~~ - RIGHT 1'
8.7' TO RT. EDGE PAVEMENT
 S.L.M. 461+77

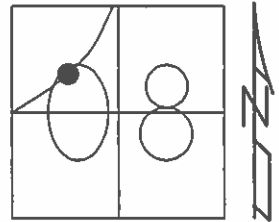

Grid: Northing: 638294.562 Easting: 1563050.756

RECORD: PC
 PLAN STA: 459+29.10
 NOTE: THIS MON. BOX SET
 DURING NEW CONST. IN 1988
 GPS, MONREF18
 09/01/15, JFO
 FD MON BOX COVERED
 08/03/16, JFO

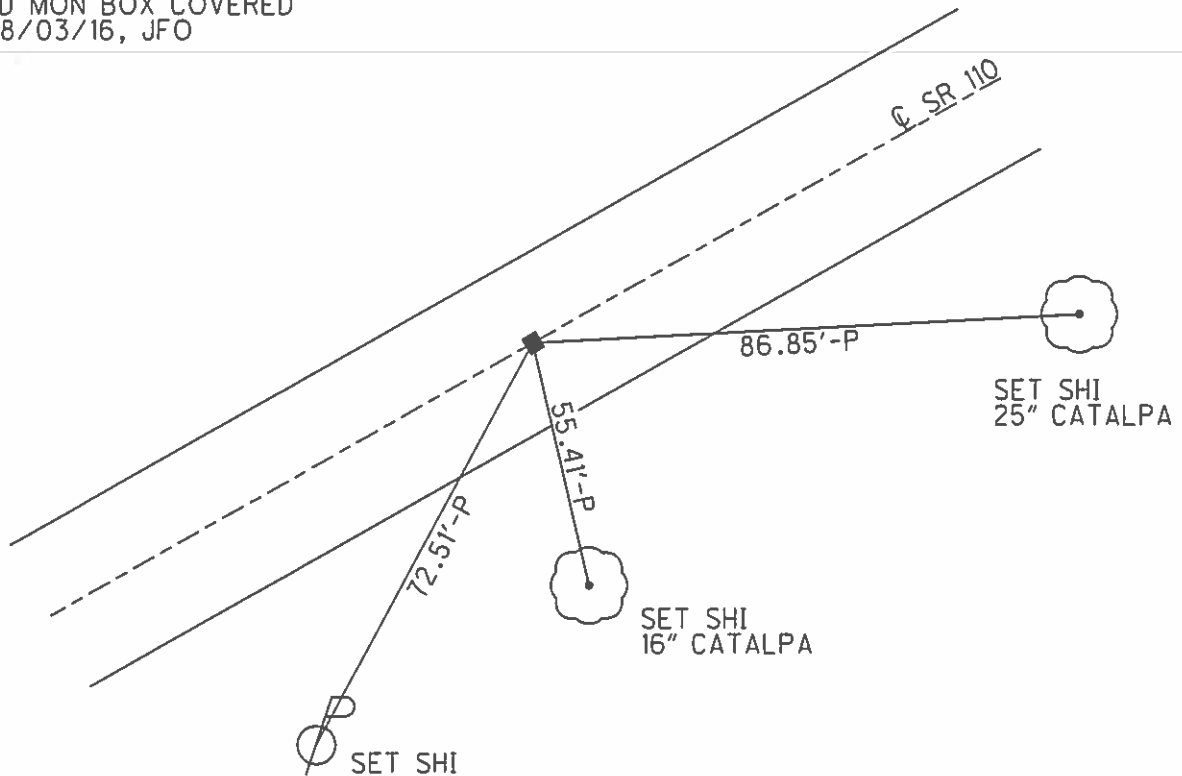

O.D.O.T. DISTRICT 2 SURVEY OFFICE

PERSONNEL _____

REFERENCE NO. 18¹⁹⁸⁸

SHEET 21 OF 37

NOTES CANTERBURY

DATE 09/22/04

ROUTE S.R. 110

H.C. CANTERBURY

WEATHER CLEAR

COUNTY HENRY

R.C. HOOKE

TEMP. +67°

TOWNSHIP DAMASCUS

SECTION 08

T 5 N R 8 E

TYPE MONUMENT MON BOX W/IRON PIN

ON SURFACE - ~~BELOW~~ YES

~~LEFT~~ - Q PAV'T - RIGHT 1'

8.7' TO RT EDGE PAVEMENT

S.L.M. 461+77

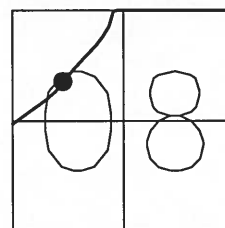

RECORD: PI
PLAN STA: 460+61.00

NOTE: THIS MON. BOX SET DURING
NEW CONST. IN 1988.

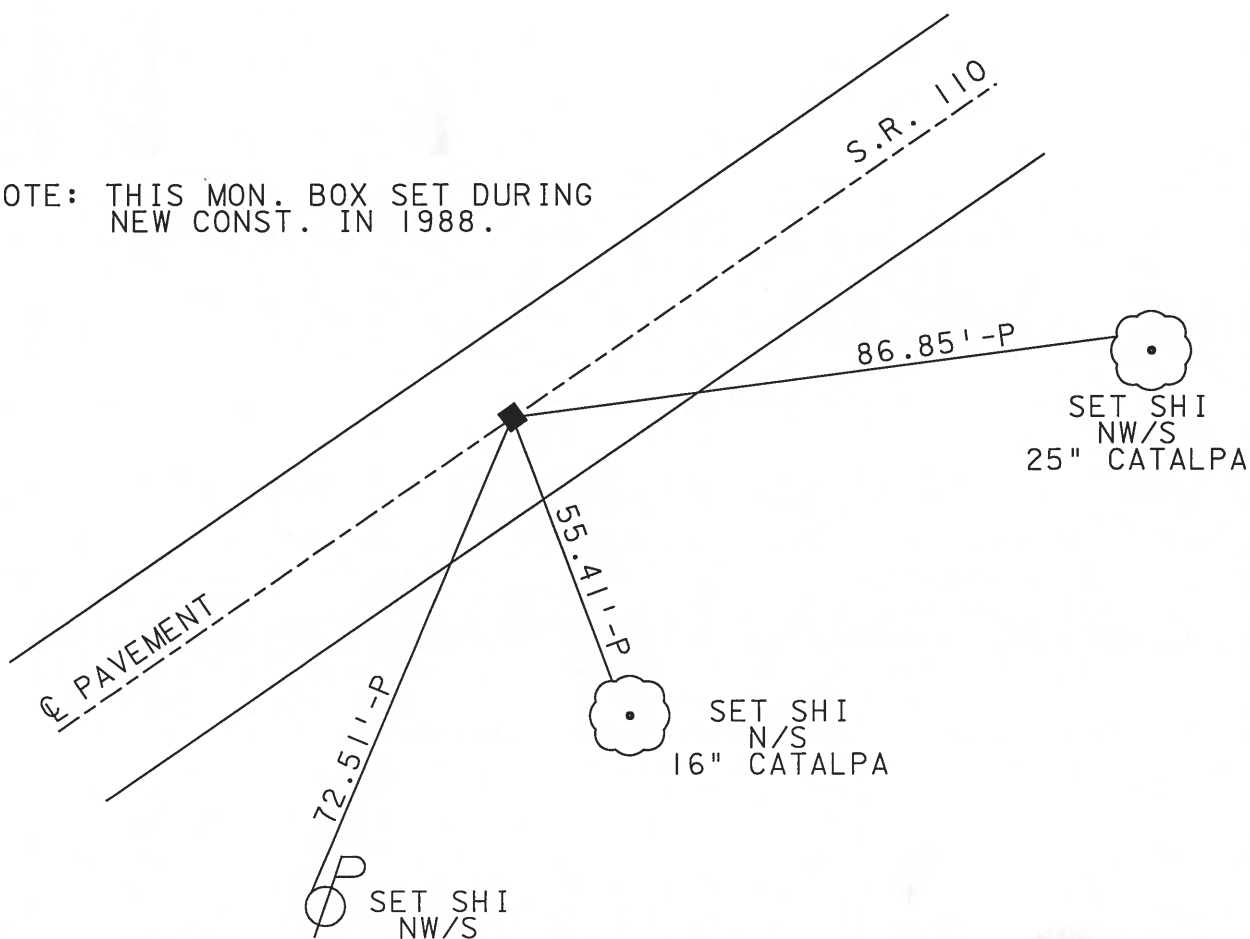

County HENRY S.R. 110

Date 4-26-82

Township DAMASCUS

Weather _____

Section 7

Temp. +76°

T5N, R8E

Personnel HOFFMAN

LOEHRKE

HOUSEHOLDER

#18

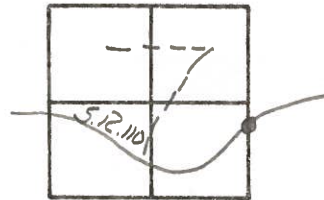

Proj. STA. 448 + 07

P.O.T. STA. 446 + 78.75

Fd. 3/4" I. ROD (2" DEEP).

NOTE: I. ROD WAS SET BY
C. GEBKEN 2-4-56 & USED BY
C. INGLE 8-7-61. SURVEYS
RECORDED IN HEN. CO. COURT NO.
VOL. 5 PAGE 142 & VOL. 7 PAGE
241

OLD ALIGNMENT

ON &
7.8 TO N. E. P.
9.2 TO S. E. P.

SET P.K.
5-19-82
S.W.H.

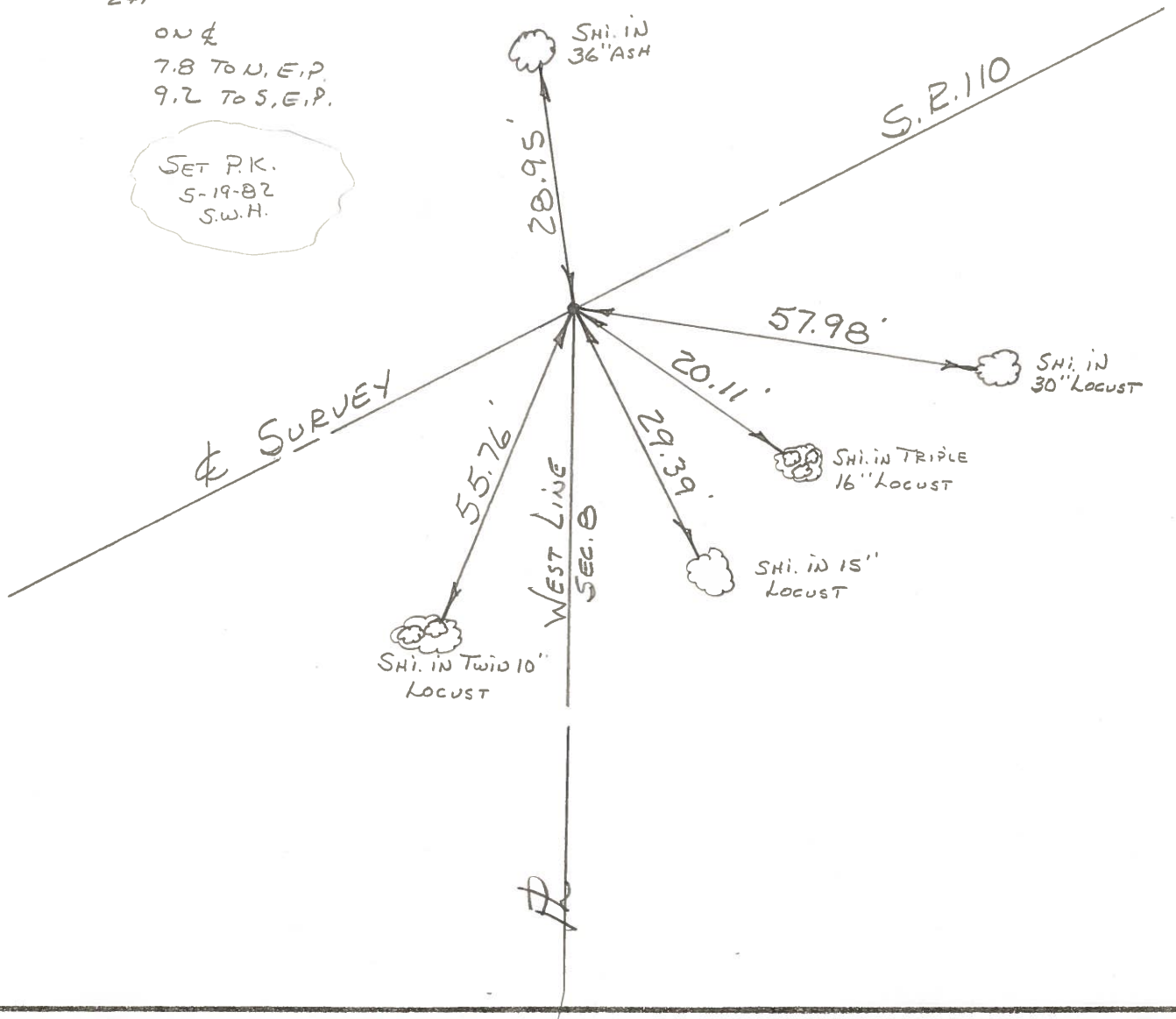

PERSONNEL	TITLE	PERSONNEL	TITLE
BURNSIDE			
SMITH			
BOWERS			
MEAD			

COUNTY HENRY DATE 4-3-73

S. R. 110 WEATHER CLOUDY

SEC. _____ TEMP. +42°

DESCRIPTION ☒ SURVEY CONTROL TIES JOB NO. _____

