

O.D.O.T. DISTRICT 2 SURVEY OFFICE (USE ONLY)

PERSONNEL	REFERENCE NO. <u>20</u>	SHEET <u>49</u> OF <u>61</u>
NOTES <u>MILLER</u>	DATE <u>12/19/23</u>	ROUTE <u>SR 110</u>
H.C. <u>AUBLE</u>	WEATHER <u>CLEAR</u>	COUNTY <u>HENRY</u>
R.C. <u>ASTON</u>	TEMP. <u>27°</u>	TOWNSHIP <u>DAMASCUS</u>
		SECTION <u>8</u>
DWG BY <u>RHOADES</u>	PID <u>114846</u>	T <u>5</u> N R <u>8</u> E

TYPE MONUMENT MAG/WASHER  
 ON SURFACE - ~~BELOW~~ ON  
 OFFSET  $\text{C}$  PAVEMENT 6.3'  $\pm$  : RT  
16.2' TO RT EDGE PAVEMENT  
 STATION: 483+91.69

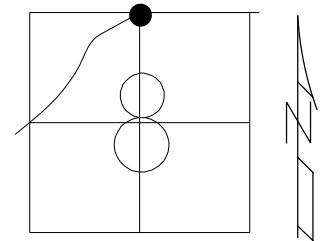

HORIZ.DATUM: NAD83 2011 GEOID: NAVD88 2018  
 GRID: NORTHING: 640398.313 EASTING: 1565117.887

RECORD: P.I.  
 SET MAG/WASHER  
 10/27/04, MC  
 REF20  
 FD MAG/WASHER  
 REF20  
 9/1/15, JFO  
 12/26/21, DSA

FD "X"  
 12" RCP

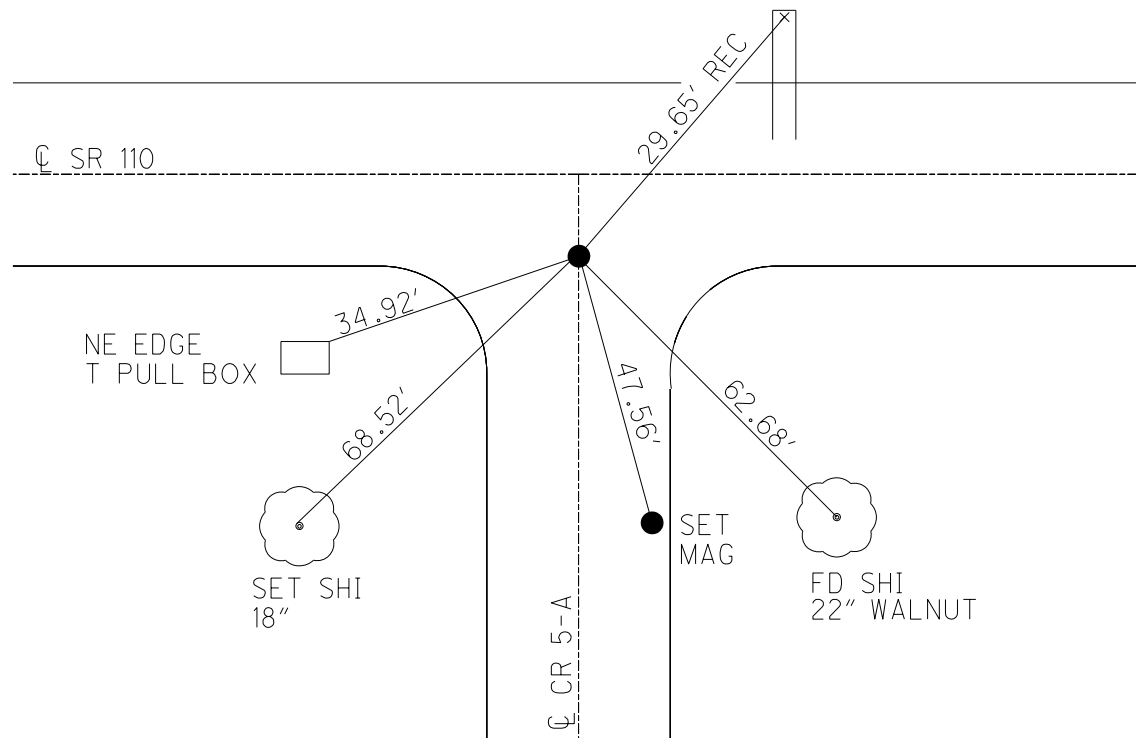

O.D.O.T. DISTRICT 2 SURVEY OFFICE (USE ONLY)

PERSONNEL	REFERENCE NO.	<u>20</u>	SHEET	<u>51</u>	OF	<u>58</u>
NOTES	<u>RHOADES</u>	DATE	<u>09/03/15</u>	ROUTE	<u>SR 110</u>	
H.C.	<u>O' DONNELL</u>	WEATHER	<u>CLEAR</u>	COUNTY	<u>HENRY</u>	
R.C.	<u>RHOADES</u>	TEMP.	<u>70°</u>	TOWNSHIP	<u>DAMASCUS</u>	
				SECTION	<u>08</u>	
				T	<u>5</u>	R
					<u>N</u>	<u>8</u>
					<u>E</u>	

TYPE MONUMENT \_\_\_\_\_ MAG/W \_\_\_\_\_  
 ON SURFACE - ~~BELOW~~ \_\_\_\_\_ ON \_\_\_\_\_  
~~LEFT - C PAV'T~~ - RIGHT \_\_\_\_\_ 6.3' \_\_\_\_\_  
 \_\_\_\_\_ 16.2' TO LT EDGE PAVEMENT \_\_\_\_\_  
 S.L.M. \_\_\_\_\_ 492+15 \_\_\_\_\_  
 Grid: Northing: 640398.415 Easting: 1565117.888

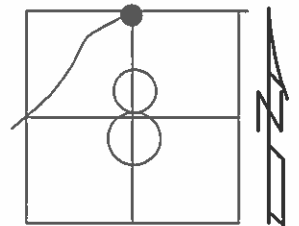

RECORD: PI  
 RESET MAG/WASHER  
 10/27/04 MC  
 GPS, REF20  
 09/01/15, JFO  
 NOT COVERED  
 08/03/16/ JMR

FD "X" CUT IN 12" CONC. PIPE

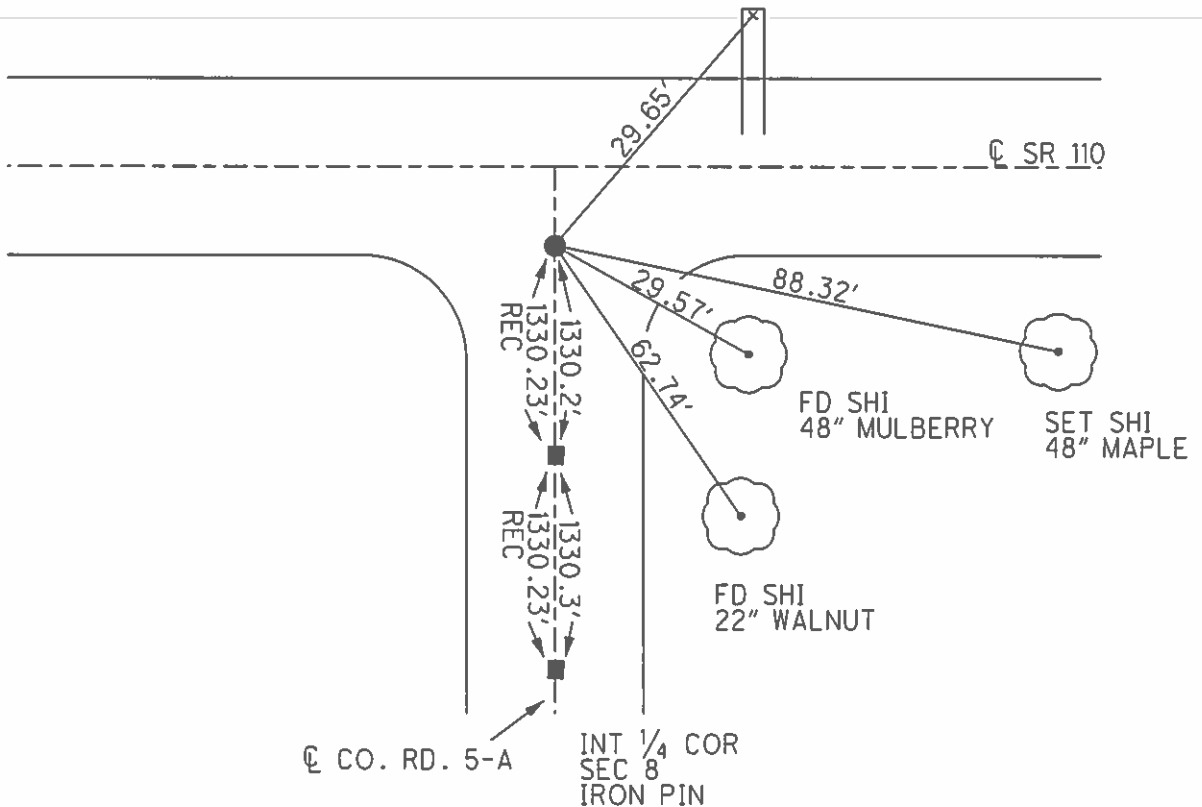

O.D.O.T. DISTRICT 2 SURVEY OFFICE

PERSONNEL

REFERENCE NO. 20

SHEET 31 OF 37

NOTES BARNHISEL

DATE 09/15/04

ROUTE S.R. 110

H.C. CANTERBURY

WEATHER CLEAR

COUNTY HENRY

R.C. HOOKER

TEMP. +80°

TOWNSHIP DAMASCUS

SECTION 8

T 5 N R 8 E

TYPE MONUMENT PK & WASHER

ON SURFACE - ~~BELOW~~ YES

~~LEFT~~ - Q PAV'T - RIGHT 6.3'

16.2' TO LT. EDGE PAVEMENT

S.L.M. 492+15

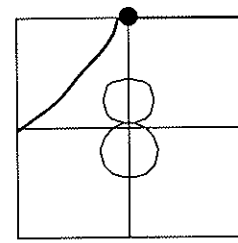

RECORD: PI

RESET MAG & WASHER  
10/27/04  
MC

FD "X" CUT IN 12" CONC, PIPE

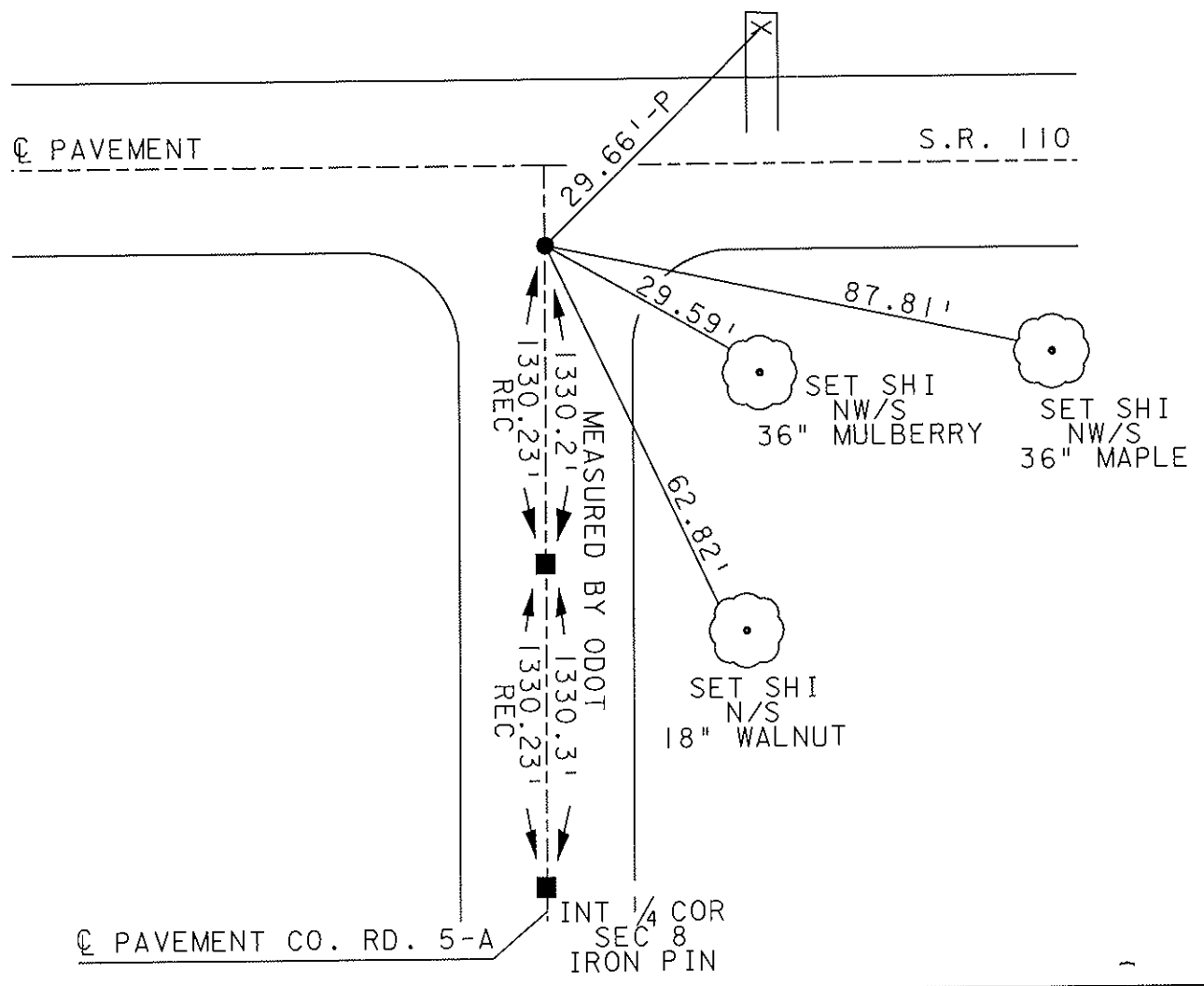

# O.D.O.T. DISTRICT 2 SURVEY OFFICE

PERSONNEL \_\_\_\_\_

REFERENCE NO. 20

SHEET \_\_\_\_\_ OF \_\_\_\_\_

NOTES BARNHISEL

H.C. " "

R.C. HOFFMAN

DATE 9-25-90

WEATHER clear-windy

TEMP. +65°

ROUTE 110

COUNTY HENRY

TOWNSHIP DAMASCUS

SECTION 8

T 5 N R 8 E

TYPE MONUMENT Sm RR Spk

ON SURFACE - BELOW yes

LEFT - € PAV'T. - RIGHT 6.3

- TO - EDGE PAVEMENT ON E OF Co Rd

S.L.M. 492+15

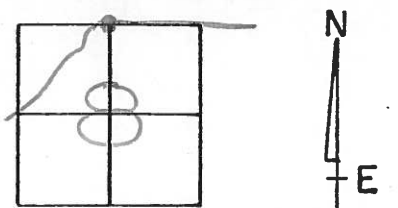

P.I.

Set: P.K. & Washee  
9-28-90  
mB

CUT "X" IN 12" CONC. PIPE

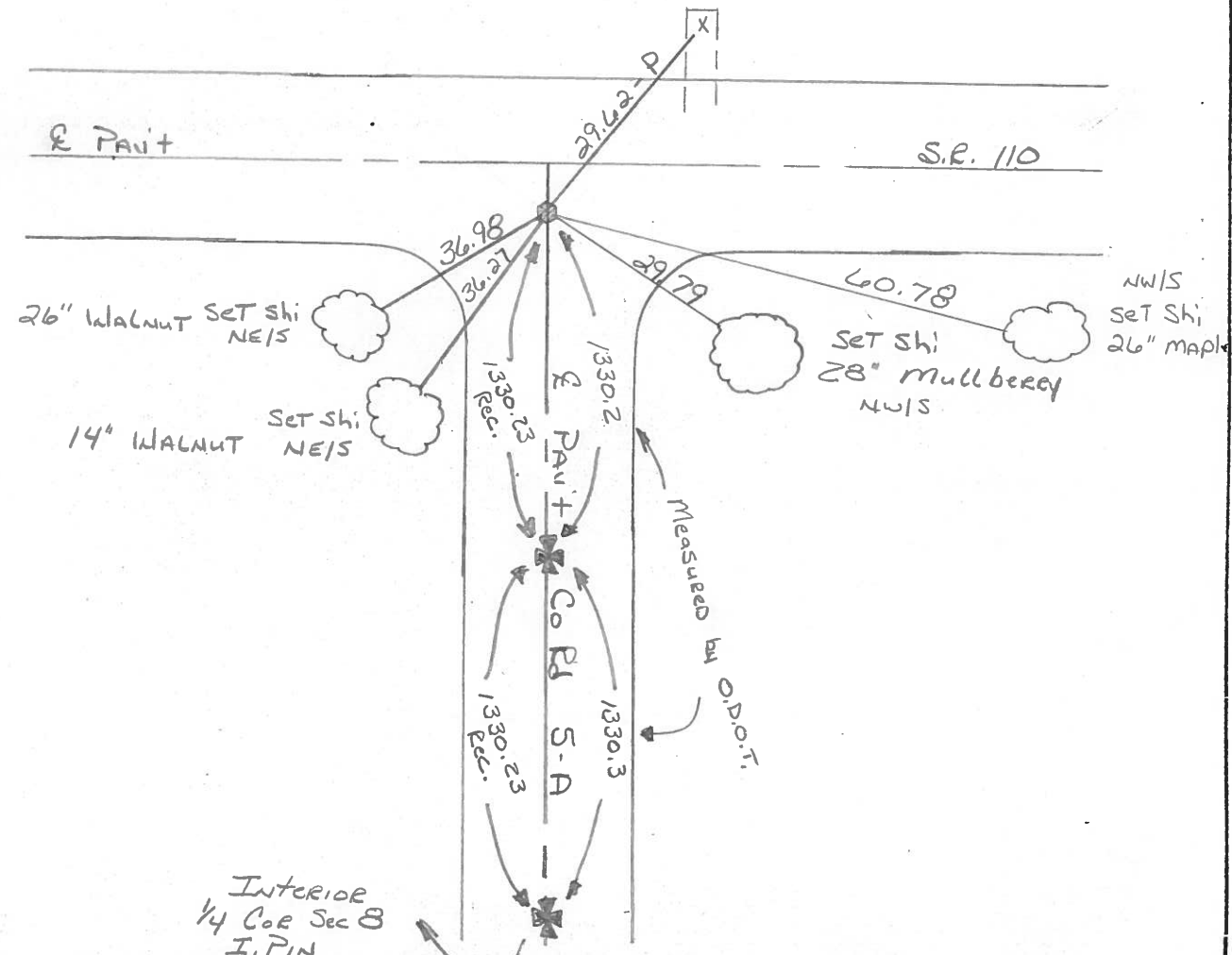

County HENRY S.R. 110

Date 4-28-82

Township DAMASCUS

Weather \_\_\_\_\_

Section 8

Temp. +45°

T5N, R8E

Personnel HOFFMAN

HOUSEHOLDER

LOHRKE

# 20

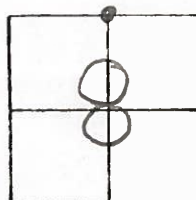

P.I. 483+35.75

483+35.75 AT

FD. R.R. SPK. 1" BELOW.  
"STONE 12" DEEP"  
7.6' RT. OF & PAUT.

SET SMALL R.R. SPK.  
5-19-82  
S.W.H.

SHI. 30" HACKBERRY

41.74'

N. LINE SEC. 8

S.R. 110

30.01'  
SHI. 28" MULBERRY

MEAS. 1330.2

1830.23 REC.

37.02'

SHI. 14" WALNUT

36.34'

SHI. 26" WALNUT

MEAS. 1330.3

1330.23 REC.

NFS 1/2 LINE

INTERIOR 1/4 COR. SEC. 8  
FD. I-PIN

Co. Rd. 5-A

PERSONNEL	TITLE	PERSONNEL	TITLE	COUNTY	HENRY	DATE	8-2-77
BURNSIDE				S. R.	110	WEATHER	CLEAR
SMITH				SEC.	TURKEYFOOT BRIDGE	TEMP.	+82°
KNAPE							
MEAD							

DESCRIPTION: ALIGNMENT @ PROPOSED PARK SITE

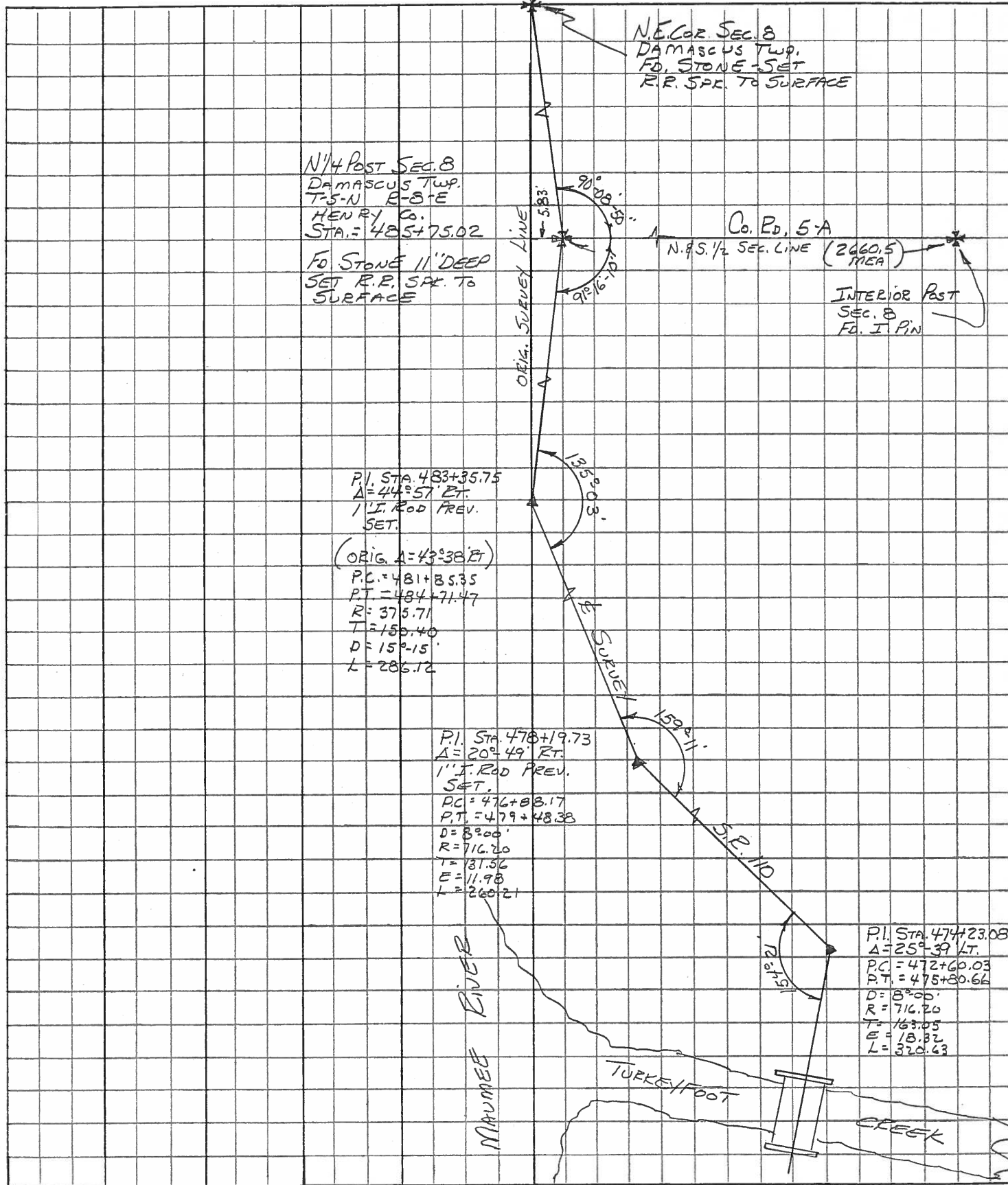

PERSONNEL	TITLE	PERSONNEL	TITLE
BURNSIDE			
SMITH			
BOWERS			
MEAD			

COUNTY HENRY DATE 10-1-74  
 S. R. 110 WEATHER CLEAR  
 SEC. N 1/4 COR. SEC. 8 TEMP. +52°

DESCRIPTION LOCATE SECTION CORNER JOB NO. \_\_\_\_\_  
 LEFT CENTER LINE RIGHT

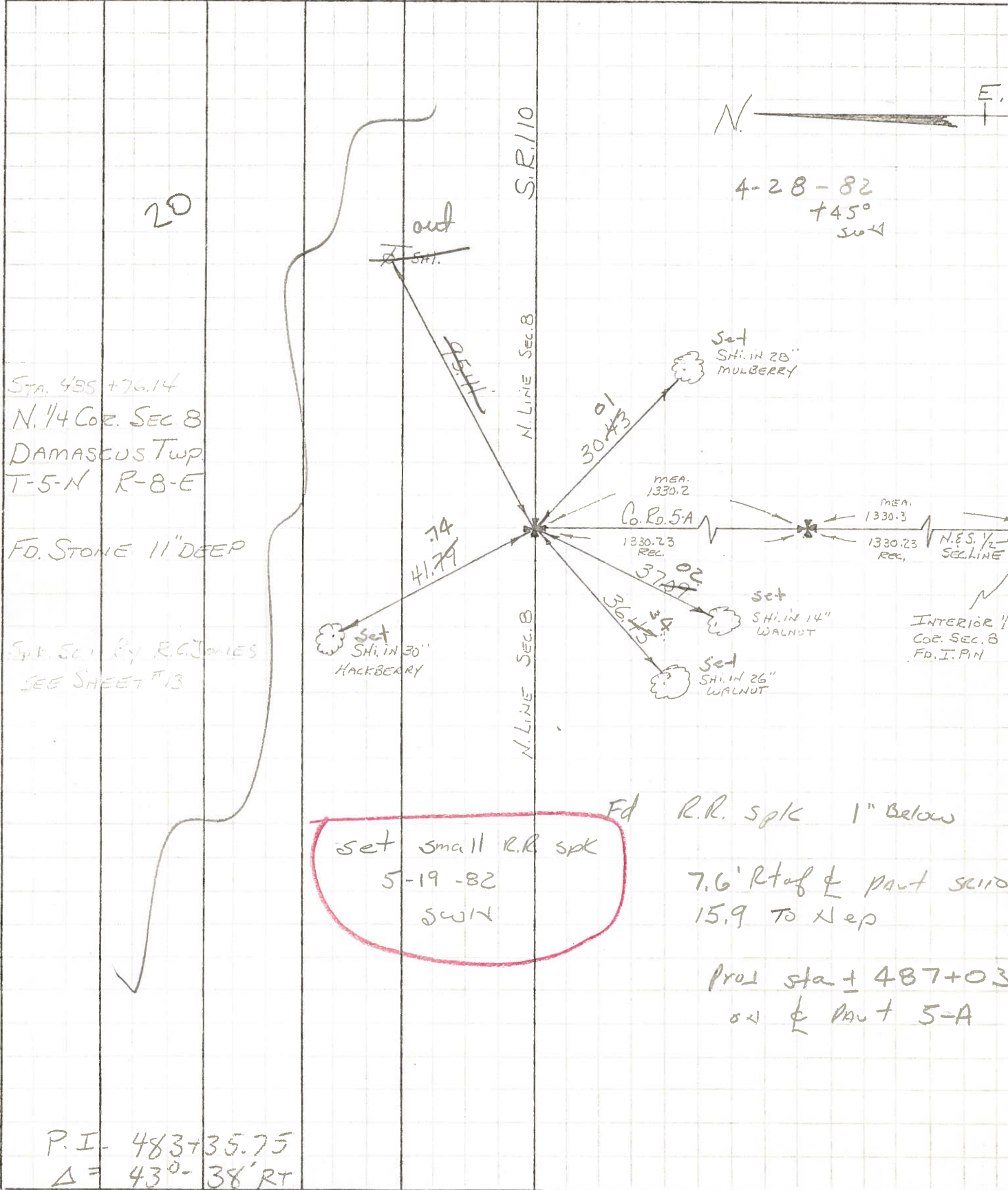

PERSONNEL	TITLE	PERSONNEL	TITLE
BURNSIDE			
SMITH			
BOWERS			
MEAD			

COUNTY HENRY DATE 10-1-74  
 S. R. 110 WEATHER CLEAR  
 SEC. N 1/4 COR. SEC. 8 TEMP. +52°

DESCRIPTION LOCATE SECTION CORNER JOB NO. \_\_\_\_\_

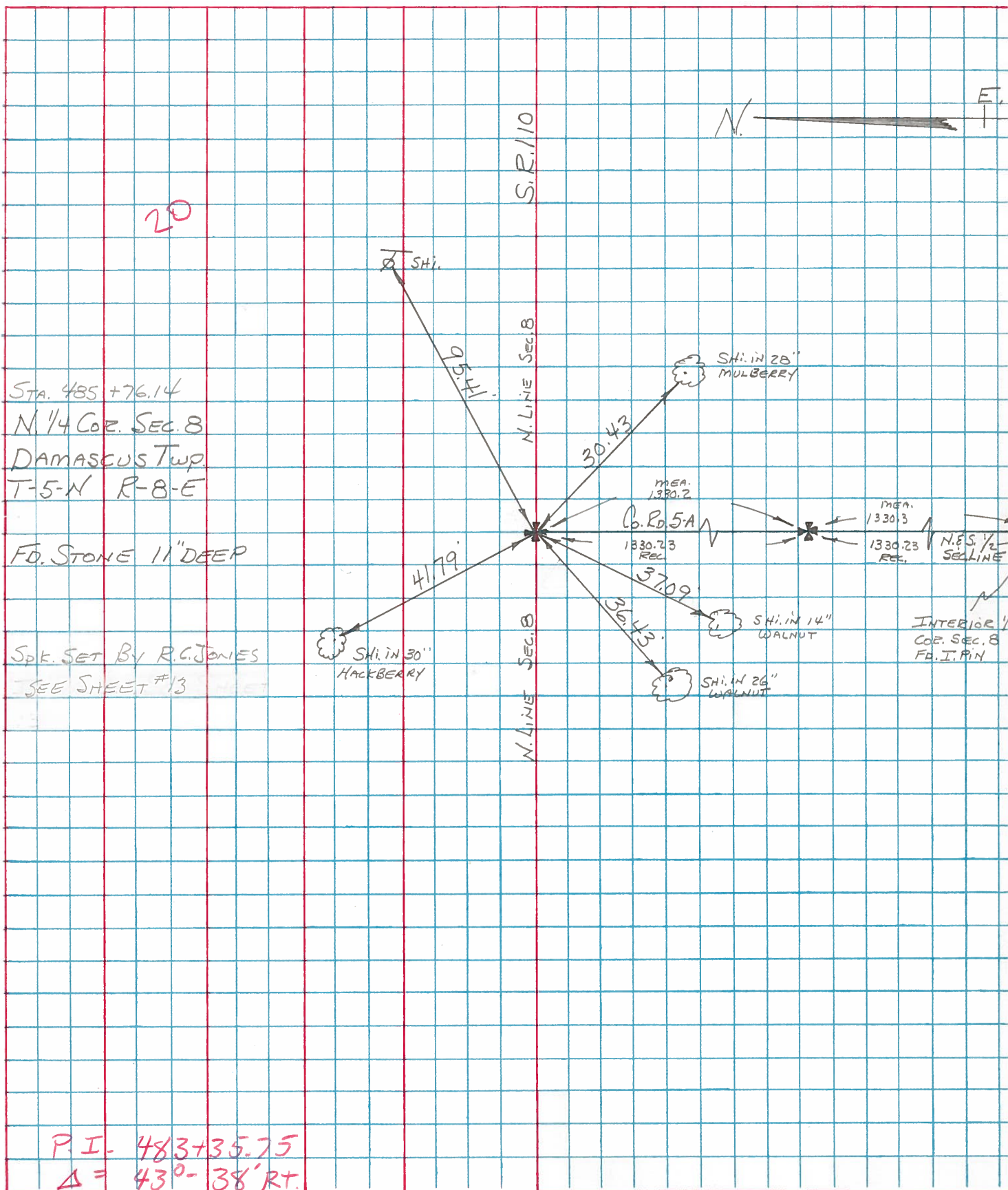



PERSONNEL	TITLE	PERSONNEL	TITLE
BURNSIDE			
SMITH			
BOWERS			
MEAD			

COUNTY HENRY DATE 4-5-73  
 S. R. 110 WEATHER CLEARING  
 SEC. \_\_\_\_\_ TEMP. +40°

DESCRIPTION ¢ SURVEY CONTROL TIES JOB NO. \_\_\_\_\_

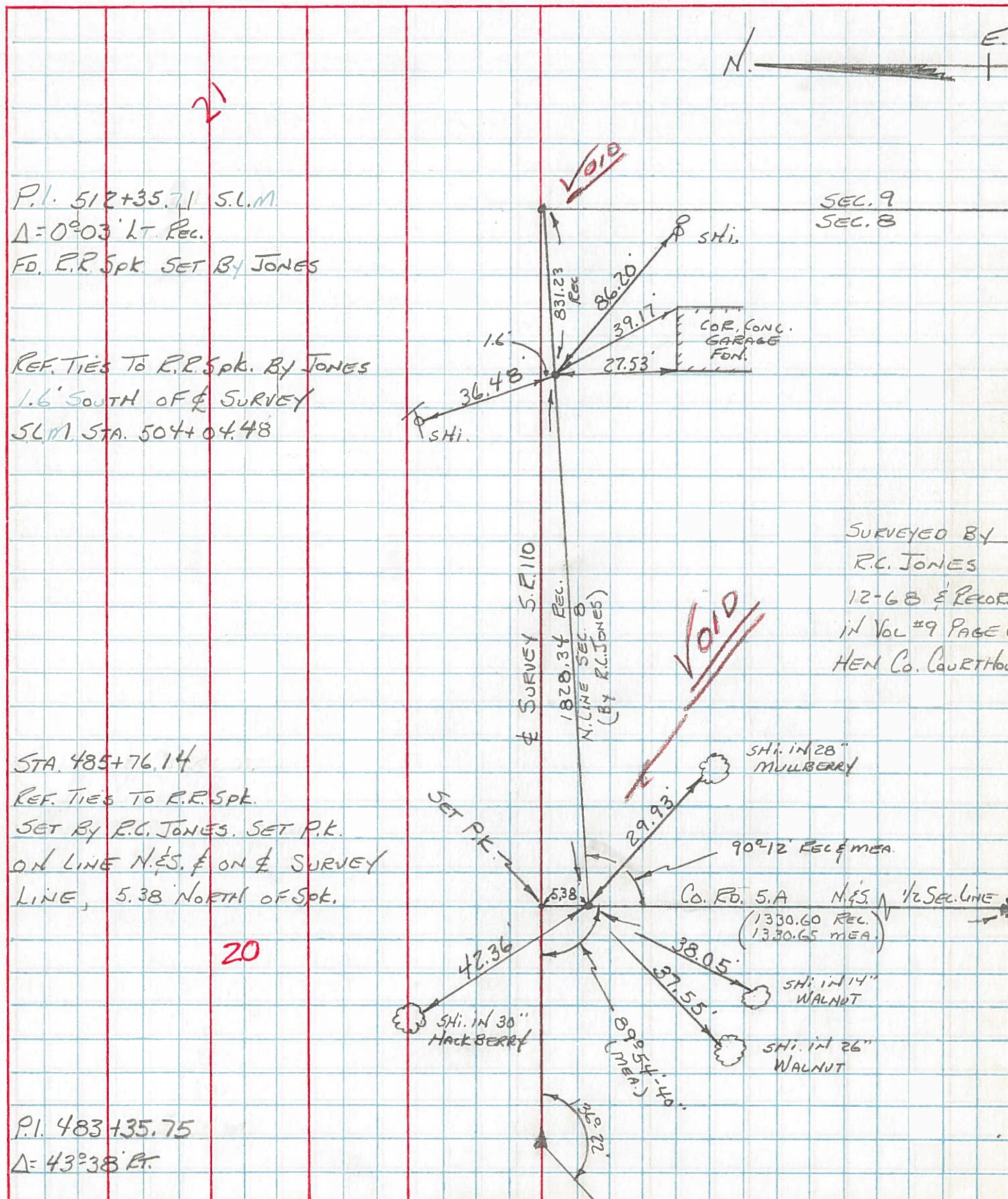

PERSONNEL TITLE PERSONNEL TITLE

COUNTY HENRY DATE \_\_\_\_\_

S. R. 110 & 65 WEATHER \_\_\_\_\_

SEC. 8 & 9 TEMP. \_\_\_\_\_

DESCRIPTION STONE LOCATION JOB NO. \_\_\_\_\_

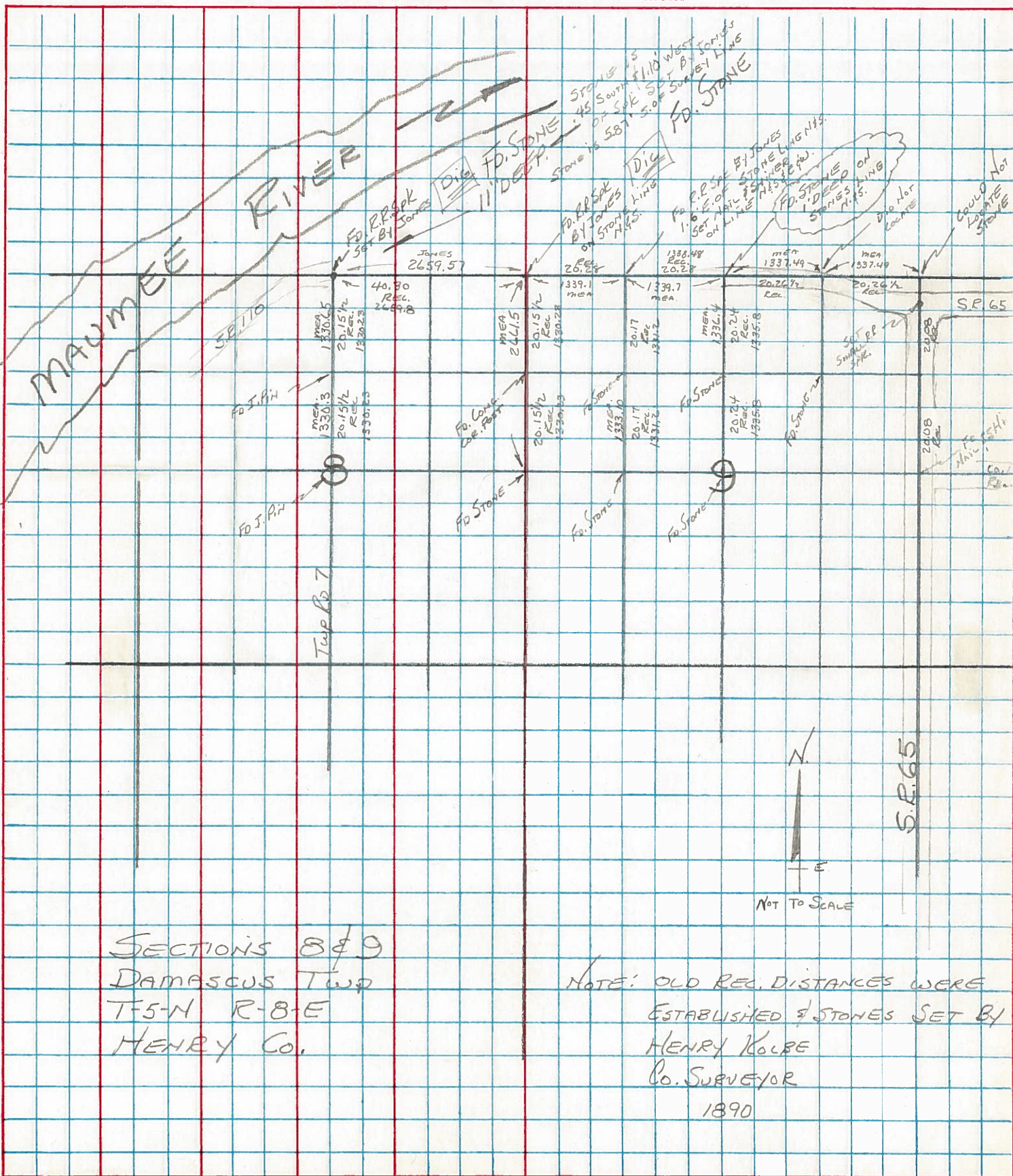

SECTIONS 8 & 9  
 DAMASCUS TWP  
 T-5-N R-8-E  
 HENRY CO.

NOTE: OLD REC. DISTANCES WERE  
 ESTABLISHED BY STONES SET BY  
 HENRY KOLBE  
 CO. SURVEYOR  
 1890