

O.D.O.T. DISTRICT 2 SURVEY OFFICE (USE ONLY)

PERSONNEL _____ REFERENCE NO. 21 SHEET 50 OF 61
 NOTES MILLER DATE 12/19/23 ROUTE SR 110
 H.C. AUBLE WEATHER CLEAR COUNTY HENRY
 R.C. ASTON TEMP. 27° TOWNSHIP DAMASCUS
 DWG BY RHOADES PID 114846 SECTION 8
 T 5 N R 8 E

TYPE MONUMENT MAG/WASHER
 ON SURFACE - ~~BELOW~~ ON
 OFFSET \odot PAVEMENT 1.2' ~~LT~~ : RT
8.0' TO RT EDGE PAVEMENT
 STATION: 510+51.52

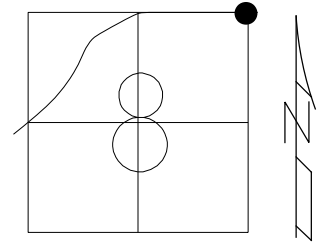

HORIZ.DATUM: NAD83 2011 GEOID: NAVD88 2018
 GRID: NORTHING: 640373.111 EASTING: 1567777.593

RECORD: P.I.
 STONE 15" DOWN
 2'±5 OF \odot PAV'T
 PLACED TILE AROUND
 & ON TOP OF STONE
 SET MAG/WASHER
 10/27/04 MC
 FD MAG/WASHER
 REF21
 9/1/15, JFO
 REF21
 12/21/21, DSA
 SET MAG/WASHER
 12/19/23, DSA

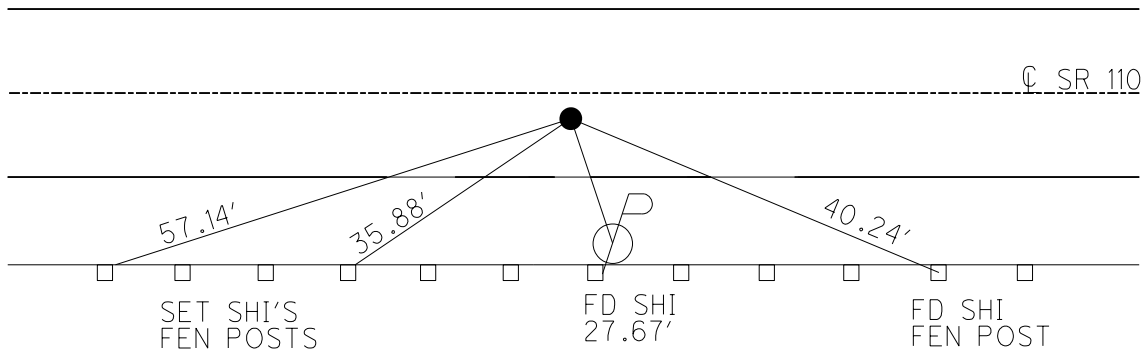

O.D.O.T. DISTRICT 2 SURVEY OFFICE (USE ONLY)

PERSONNEL	REFERENCE NO.	<u>21</u>	SHEET	<u>52</u>	OF	<u>58</u>
NOTES	<u>RHOADES</u>	DATE	<u>09/03/15</u>	ROUTE	<u>SR 110</u>	
H.C.	<u>O' DONNELL</u>	WEATHER	<u>CLEAR</u>	COUNTY	<u>HENRY</u>	
R.C.	<u>RHOADES</u>	TEMP.	<u>70°</u>	TOWNSHIP	<u>DAMASCUS</u>	
				SECTION	<u>08</u>	
				T	<u>5</u>	R
					<u>N</u>	<u>8</u>
					<u>E</u>	

TYPE MONUMENT _____ MAG/W _____
 ON SURFACE - ~~BELOW~~ _____ ON _____
~~LEFT~~ - ~~C PAV'T~~ - RIGHT _____ 1.2' _____
 _____ 8.0' TO RT EDGE PAVEMENT _____
 S.L.M. _____ 518+71 _____

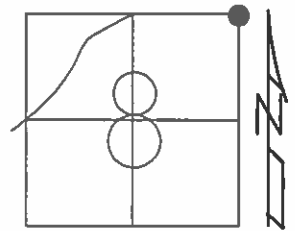

Grid: Northing: 640373.135 Easting: 1567777.618

RECORD: STONE 15" DEEP
 AND 2'±5 OF CL PAV'T PLACED
 TILE AROUND & ON TOP OF STONE
 RESET MAG/WASHER
 10/27/04 MC
 GPS, REF21
 09/01/15, JFO
 NOT COVERED
 08/03/16 JMR

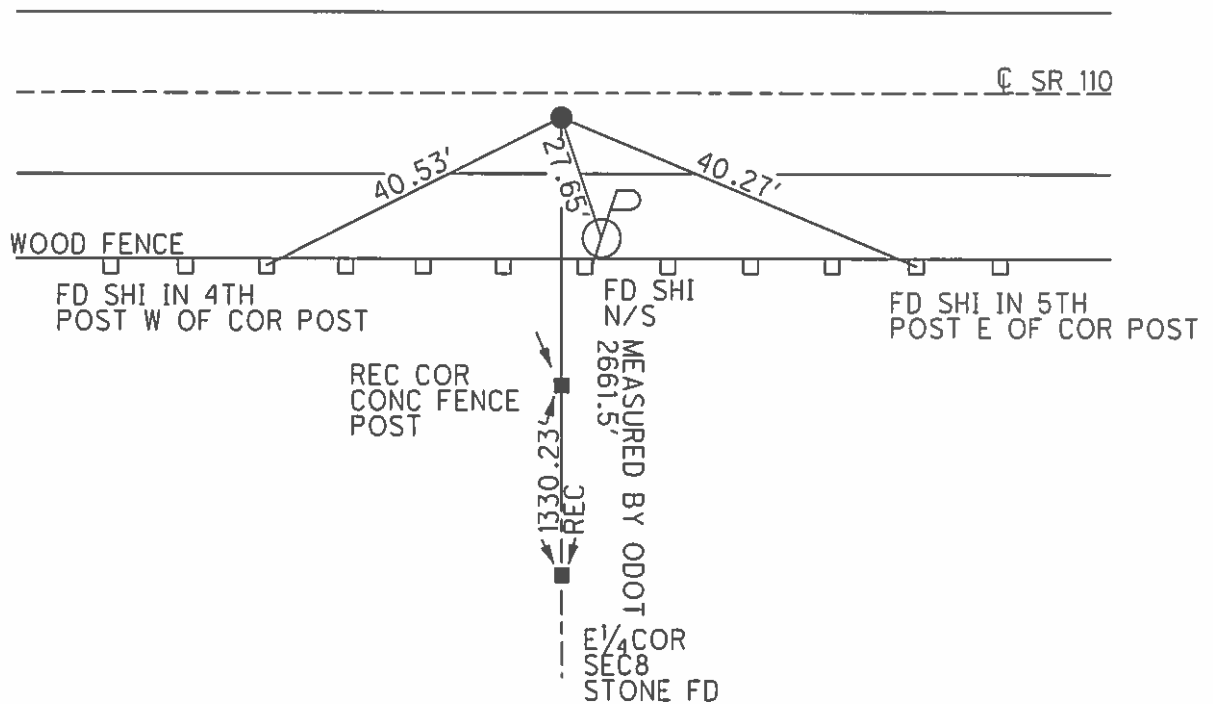

O.D.O.T. DISTRICT 2 SURVEY OFFICE

PERSONNEL

REFERENCE NO. 21

SHEET 32 OF 37

NOTES BARNHISEL
 H.C. CANTERBURY
 R.C. HOOKER

DATE 09/15/04
 WEATHER CLEAR
 TEMP. +80°

ROUTE S.R. 110
 COUNTY HENRY
 TOWNSHIP DAMASCUS
 SECTION 8
T 5 N R 8 E

TYPE MONUMENT PK & WASHER
~~ON SURFACE - BELOW~~ 1.5"
~~LEFT - CL PAV'T - RIGHT~~ 1.2'
8.0' TO RT EDGE PAVEMENT
 S.L.M. 518+71

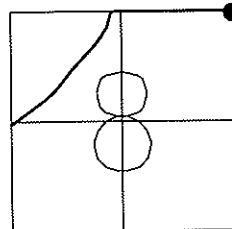

RECORD: STONE 15" DEEP
 AND 2'± S OF CL PAV'T, PLACED
 TILE AROUND & ON TOP OF STONE

RESET MAG & WASHER
 10/27/04
 MC

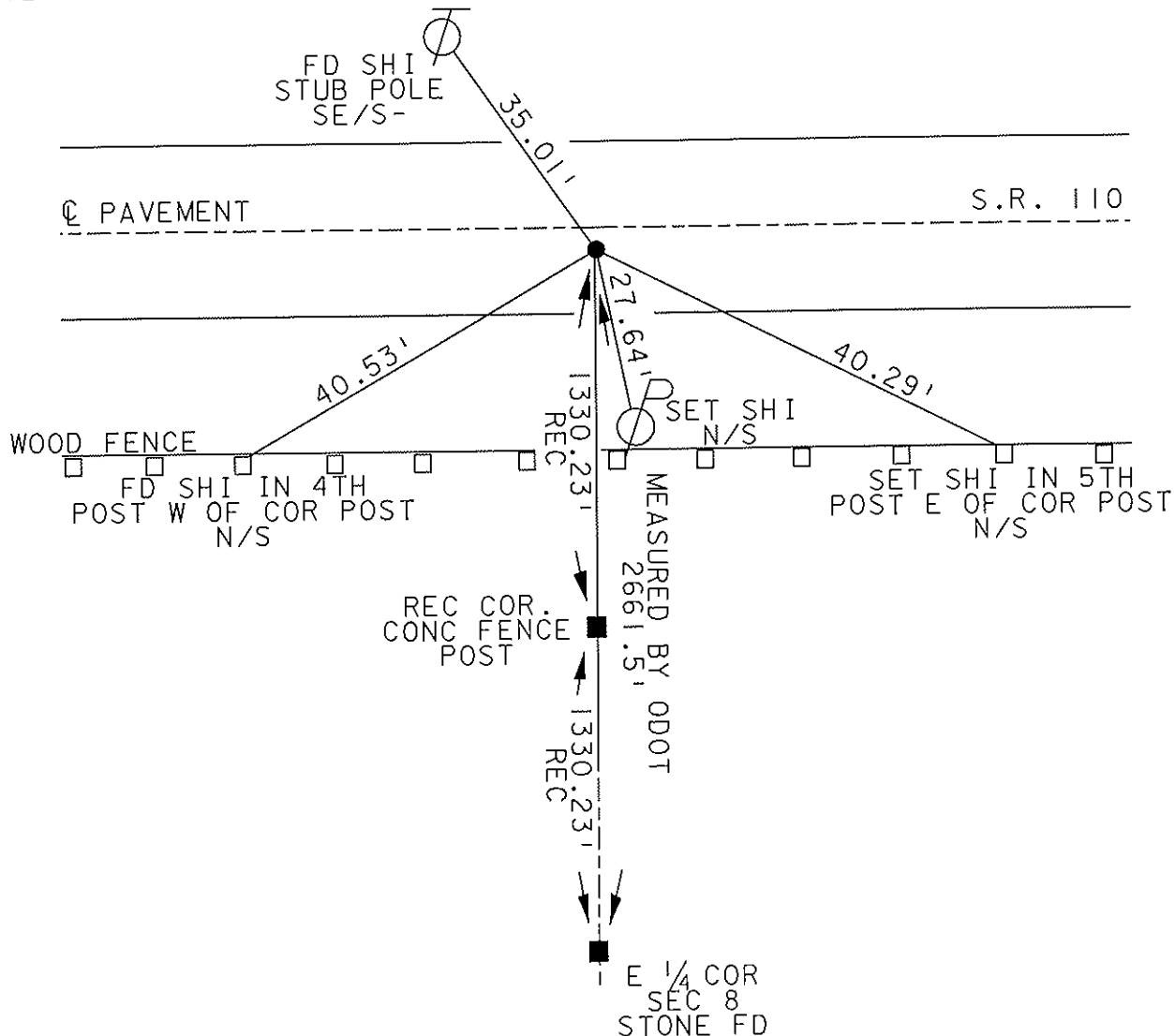

O.D.O.T. DISTRICT 2 SURVEY OFFICE

PERSONNEL _____

REFERENCE NO. 21

SHEET _____ OF _____

NOTES BARNHISEL

H.C. _____

DATE 9-25-90

ROUTE 110

R.C. HOFFMAN

WEATHER Clear - Windy

COUNTY HENRY

TEMP. +65°

TOWNSHIP DAMASCUS

SECTION 8

T 5 N R 8 E

TYPE MONUMENT P.K. & Washer

ON SURFACE - BELOW yes

LEFT - & PAVT. - RIGHT 1.2

9.0 TO RT EDGE PAVEMENT

S.L.M. 518+71

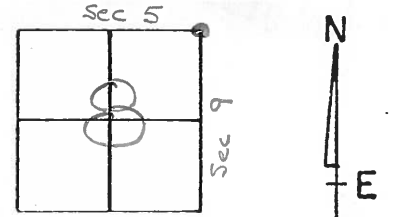

RECORD: STONE 15" DEEP AND 2'± S. OF & PAVT., PLACED TILE AROUND & ON TOP OF STONE

Set P.K. & Washer 9-28-90 MB

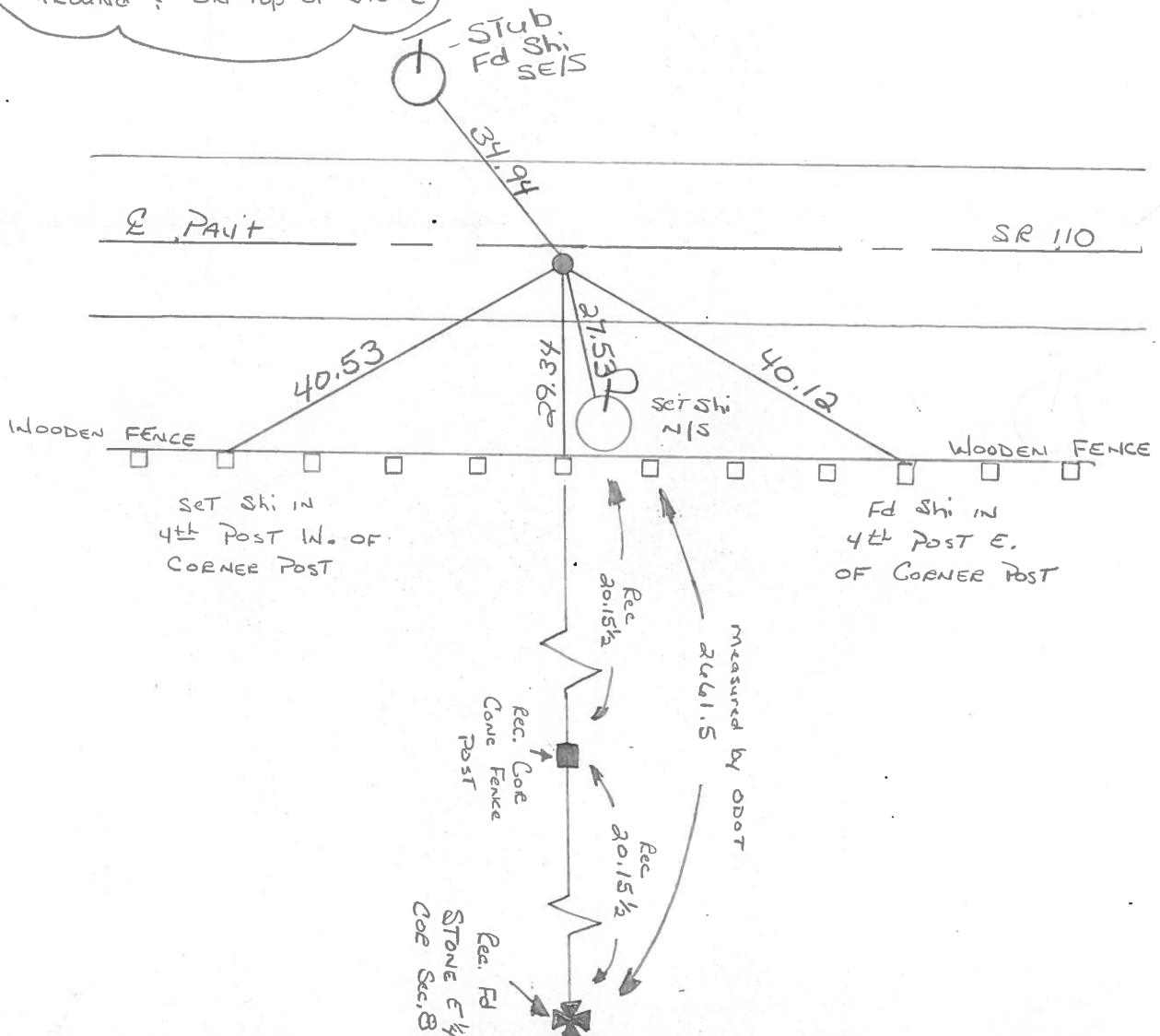

ODOT. DISTRICT 2 SURVEY OFFICE

SHEET 25 OF

County HENRY S.R. 110

Date 4-28-82

Township DAMASCUS

Weather _____

Section _____

Temp. +45°

T5N, R8E

Personnel HOFFMAN

HOUSEHOLDER

LOENRIE

21

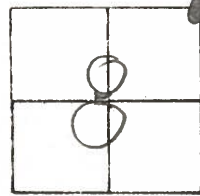

P.I. 512+35.71

FD. R.R. SPK. @ SURFACE
 NOTE!! STONE 15" DEEP
 AND 2'± S. OF CTR. PAUT.
 PLACED TILE AROUND &
 ON TOP OF STONE.

SET P.K./WASHER
 5-19-82
 S.W.H.

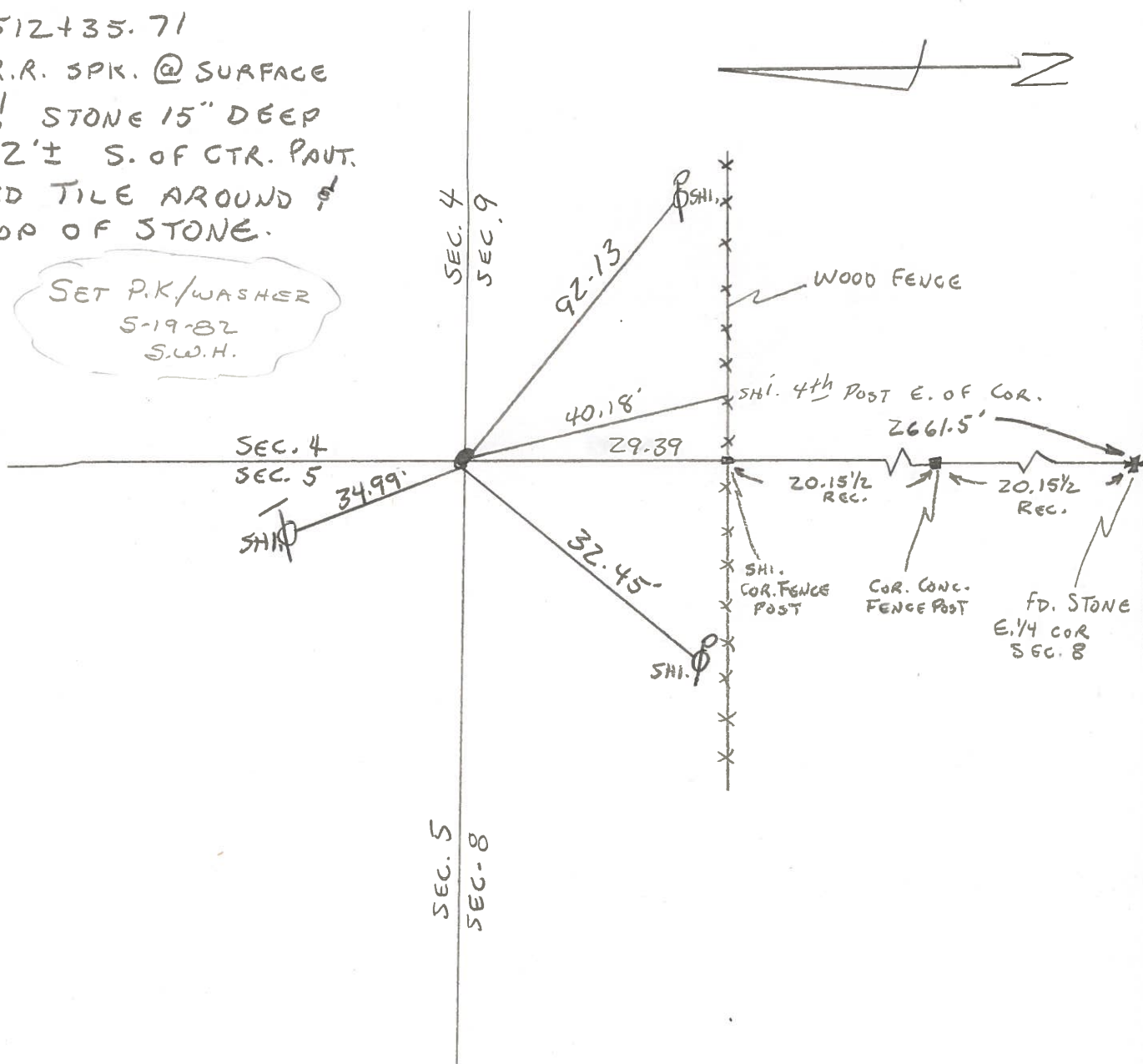

PERSONNEL	TITLE	PERSONNEL	TITLE	COUNTY	HENRY	DATE	8-2-77
BURNSIDE				S. R.	110	WEATHER	CLEAR
SMITH				SEC.	TURKEYFOOT BRIDGE	TEMP.	+82°
KNAPE							
MEAD							

DESCRIPTION: ALIGNMENT @ PROPOSED PARK SITE

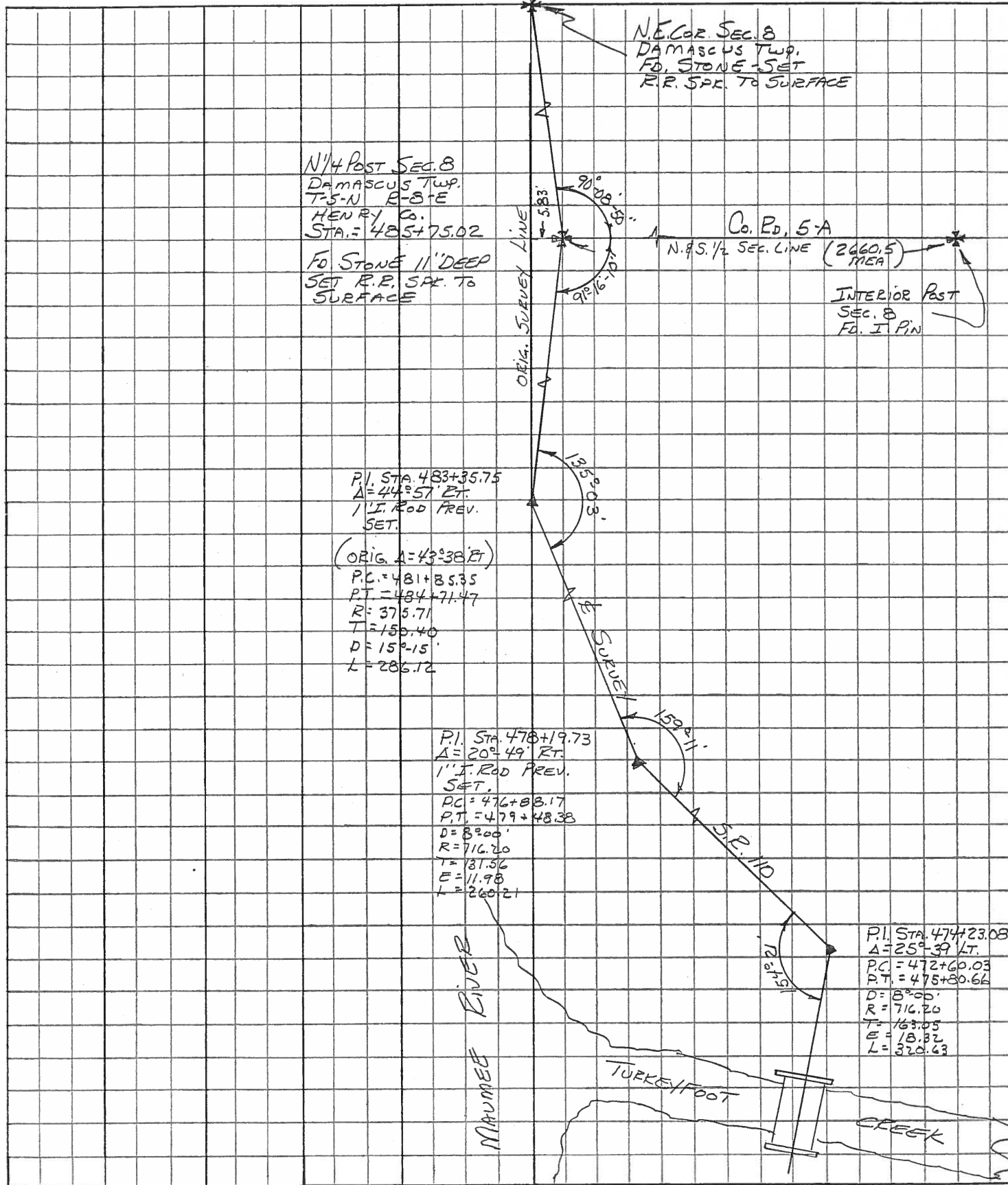

PERSONNEL TITLE PERSONNEL TITLE
 BURNSIDE _____
 SMITH _____
 BOWERS _____
 MEAD _____

COUNTY HENRY DATE 9-27-74
 S. R. 110 WEATHER CLEAR
 SEC. N.E. COR. SEC. 8 TEMP. +65°

DESCRIPTION LOCATE SECTION CORNER LEFT CENTER LINE RIGHT JOB NO. _____

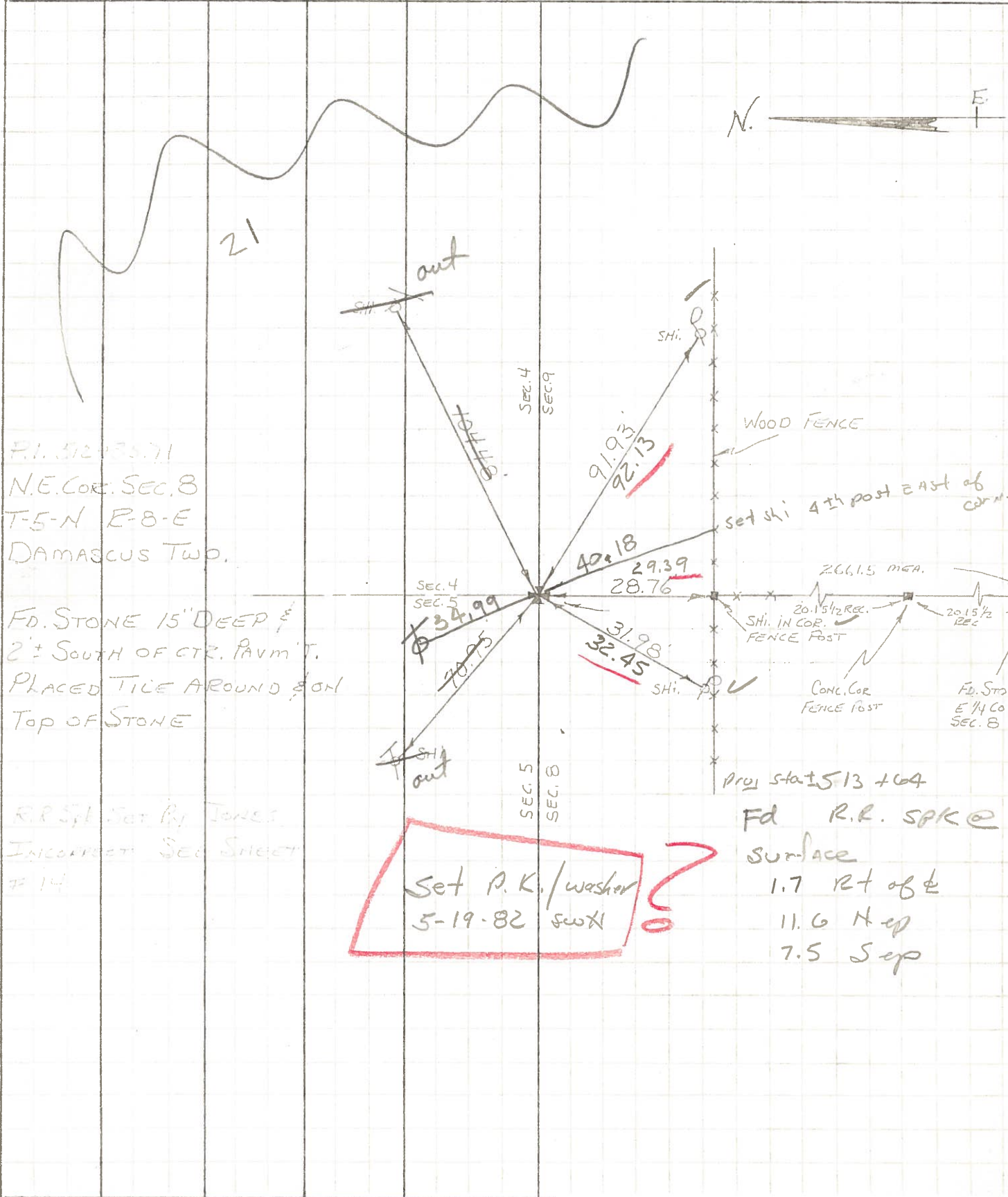

P.L. 512 P.S. 71
 N.E. COR. SEC. 8
 T-5-N R-8-E
 DAMASCUS TWP.

?
 0
 FD. STONE 15" DEEP &
 2' ± SOUTH OF CTR. PAVM'T.
 PLACED TILE AROUND & ON
 TOP OF STONE

R.R. Spk. Set By Jones
 INCOMPLETE SEC SHEET
 # 14

**Set P.K. / washer
 5-19-82 SWX**

Fd R.R. SPK @
 Surface
 1.7 Rt of &
 11.6 H up
 7.5 S up

PERSONNEL	TITLE	PERSONNEL	TITLE
BURNSIDE			
SMITH			
BOWERS			
MEAD			

COUNTY HENRY DATE 9-27-74
 S. R. 110 WEATHER CLEAR
 SEC. N.E. COR. SEC. 8 TEMP. +65°

DESCRIPTION LOCATE SECTION CORNER JOB NO. _____

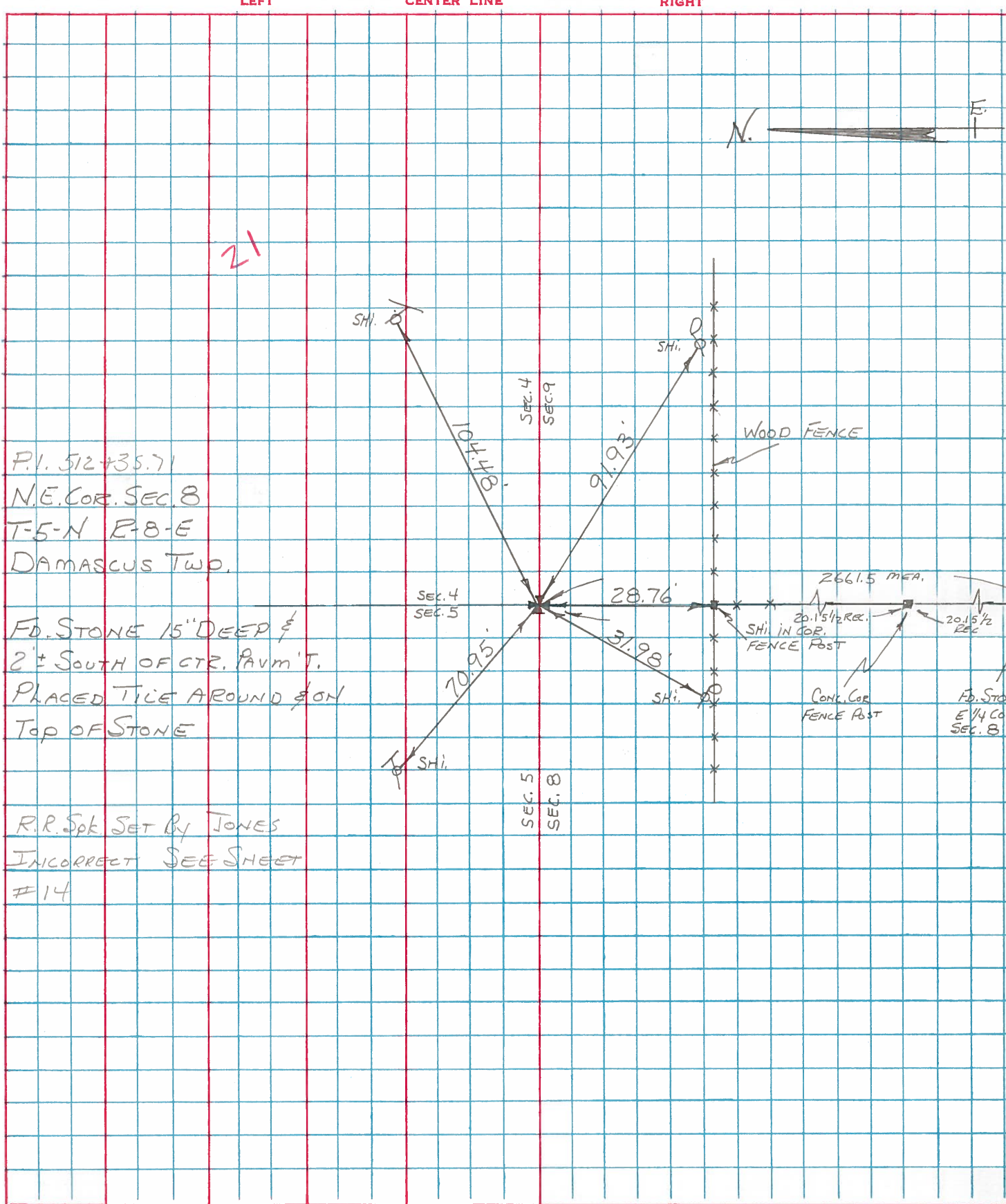

P.I. 512+35.71
 N.E. COR. SEC. 8
 T-5-N R-8-E
 DAMASCUS TWP.

FD. STONE 15" DEEP &
 2" ± SOUTH OF CTR. PAVM'T.
 PLACED TILE AROUND & ON
 TOP OF STONE

R.R. Spk SET BY JONES
 INCORRECT SEE SHEET
 #14

PERSONNEL TITLE PERSONNEL TITLE
 BURNSIDE _____
 SMITH _____
 POWERS _____
 MEAD _____

COUNTY HENRY DATE 4-5-73
 S. R. 110 WEATHER CLEARING
 SEC. _____ TEMP. +40°

DESCRIPTION & SURVEY CONTROL TIES LEFT CENTER LINE RIGHT JOB NO.

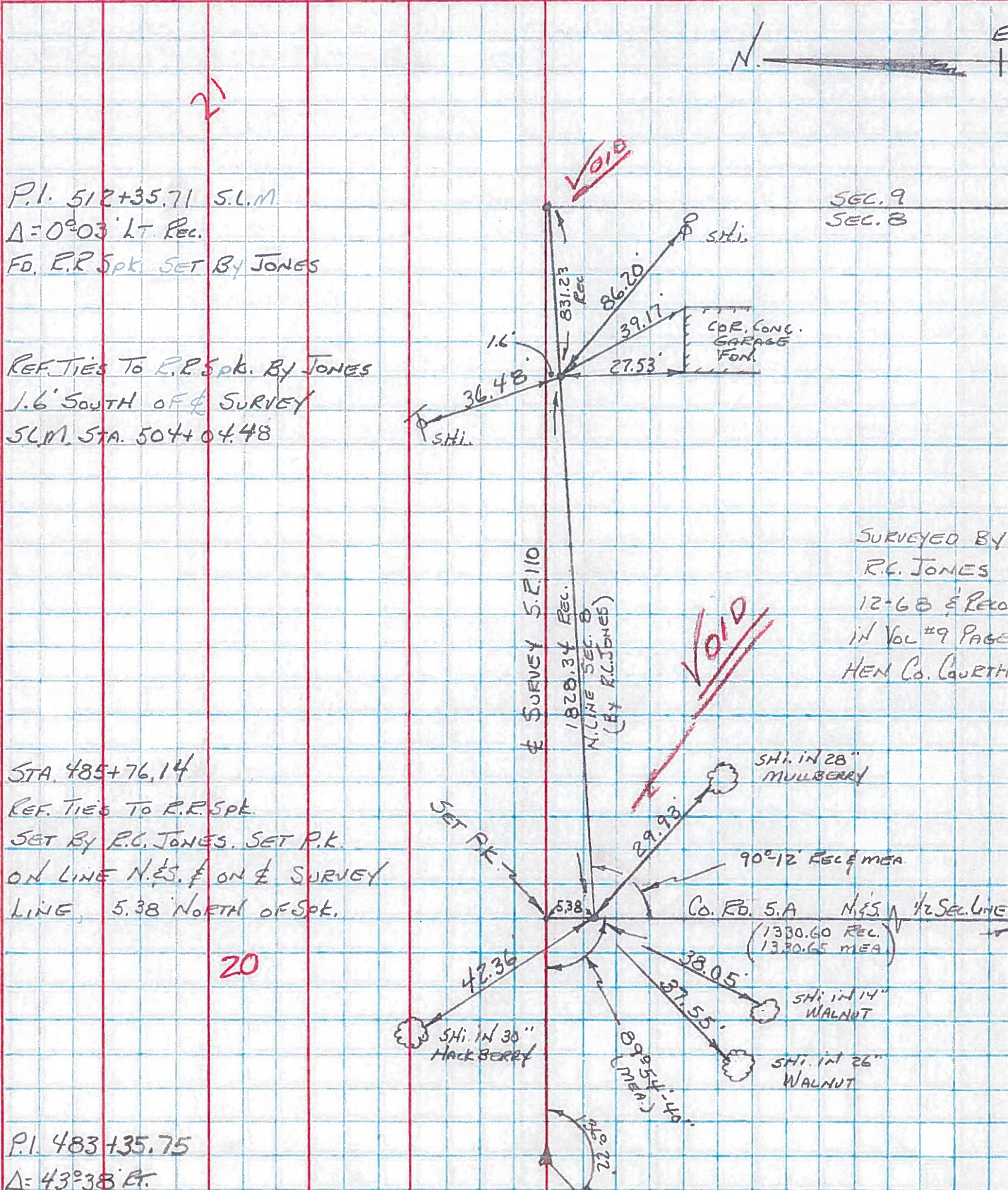

P.I. 512+35.71 S.L.M.
 $\Delta = 0^{\circ}03' LT. REC.$
 FO. R.R. Spk. SET BY JONES
 REF. TIES TO R.R. Spk. BY JONES
 1.6' SOUTH OF & SURVEY
 S.L.M. STA. 504+04.48

STA. 485+76.14
 REF. TIES TO R.R. Spk.
 SET BY R.C. JONES. SET P.K.
 ON LINE N.E.S. & ON & SURVEY
 LINE, 5.38' NORTH OF Spk.

P.I. 483+35.75
 $\Delta = 43^{\circ}38' RT.$

SEC. 9
 SEC. 8

SURVEYED BY
 R.C. JONES
 12-68 & RECD
 IN VOL #9 PAGE
 HEN CO. COURTH

PERSONNEL TITLE PERSONNEL TITLE COUNTY HENRY DATE 4-5-73
 BURNSIDE SMITH S. R. 110 WEATHER CLEARING
 BOWERS MEAD SEC. TEMP. +40°

DESCRIPTION SURVEY CONTROL TIES JOB NO.

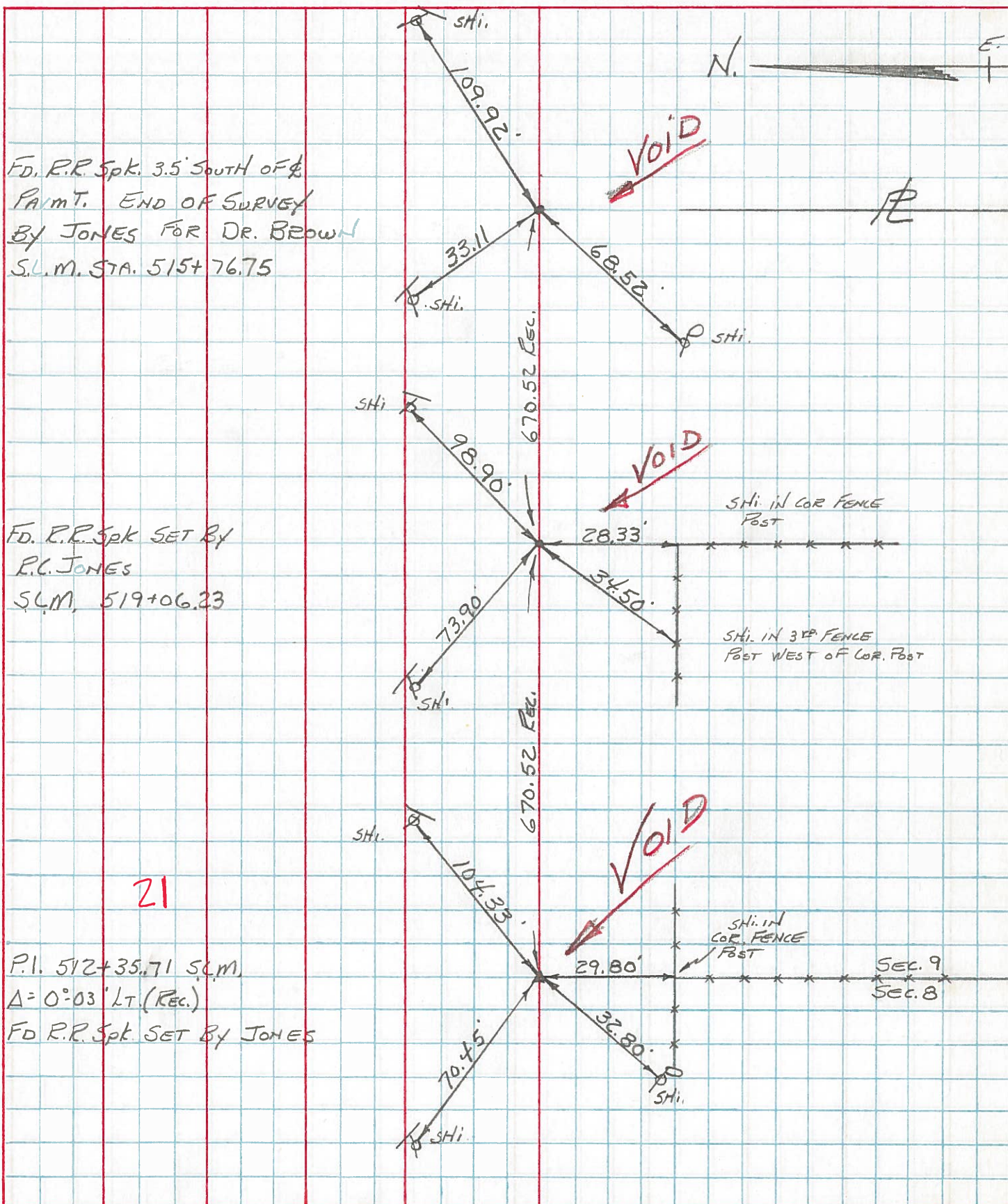

21

PERSONNEL TITLE PERSONNEL TITLE

COUNTY HENRY DATE _____

S. R. 110 & 65 WEATHER _____

SEC. 8 & 9 TEMP. _____

DESCRIPTION STONE LOCATION JOB NO. _____

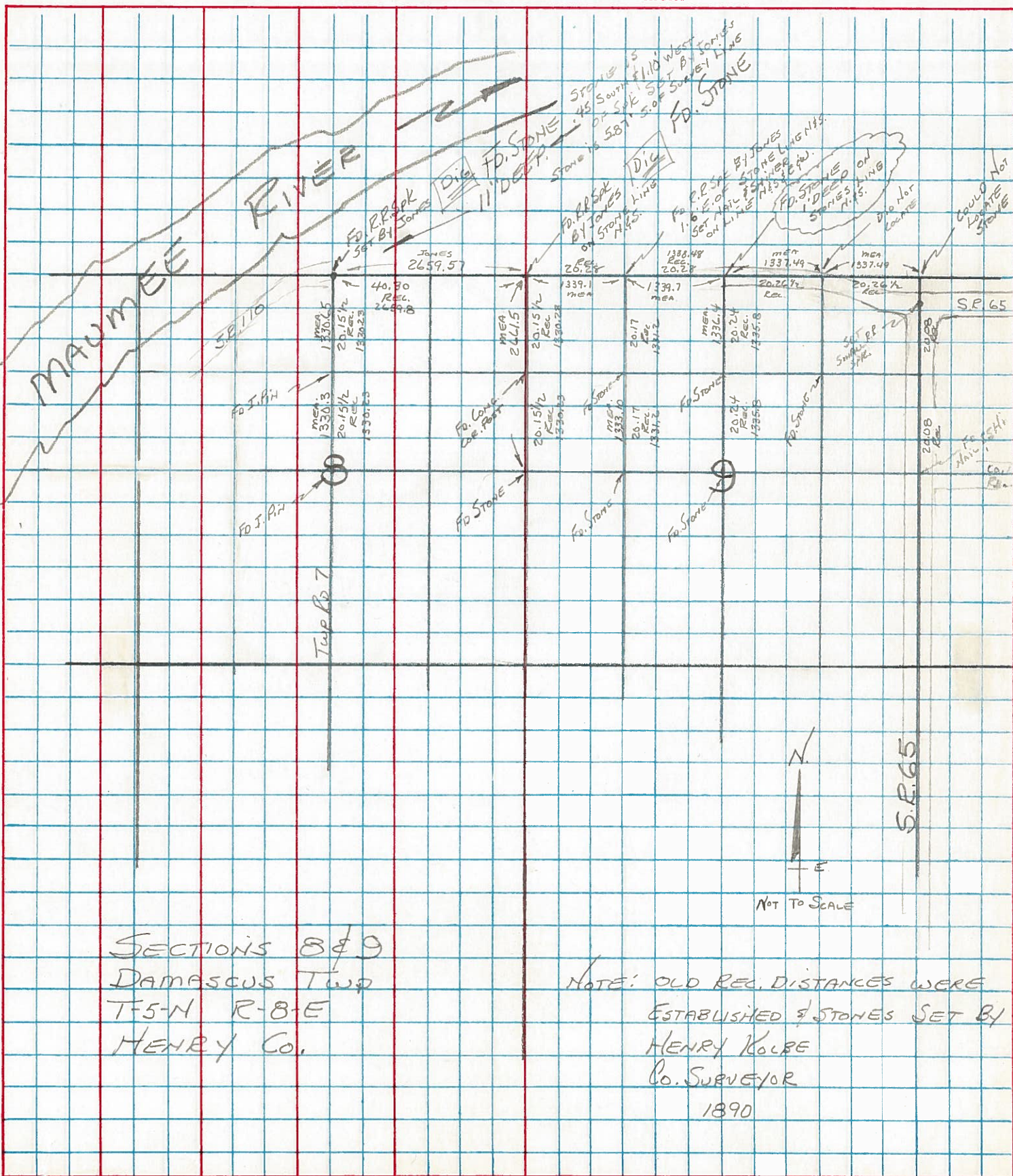

SECTIONS 8 & 9
 DAMASCUS TWP
 T-5-N R-8-E
 HENRY CO.

NOTE: OLD REC. DISTANCES WERE
 ESTABLISHED BY STONES SET BY
 HENRY KOLBE
 CO. SURVEYOR
 1890

