

O.D.O.T. DISTRICT 2 SURVEY OFFICE (USE ONLY)

PERSONNEL	REFERENCE NO. <u>22</u>	SHEET <u>54</u> OF <u>61</u>
NOTES <u>MILLER</u>	DATE <u>12/19/23</u>	ROUTE <u>SR 110</u>
H.C. <u>AUBLE</u>	WEATHER <u>CLEAR</u>	COUNTY <u>HENRY</u>
R.C. <u>ASTON</u>	TEMP. <u>27°</u>	TOWNSHIP <u>DAMASCUS</u>
		SECTION <u>9</u>
DWG BY <u>RHOADES</u>	PID <u>114846</u>	T <u>5</u> N R <u>8</u> E

TYPE MONUMENT MAG/WASHER
 ON SURFACE - ~~BELOW~~ ON
 OFFSET $\text{\textcircled{C}}$ PAVEMENT 5.8' ~~LT~~ : RT
3.1' TO RT EDGE PAVEMENT
 STATION: 537+30.13

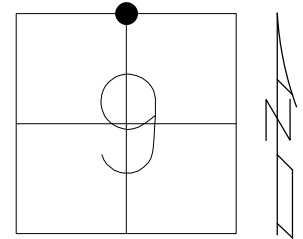

HORIZ.DATUM: NAD83 2011 GEOID: NAVD88 2018
 GRID: NORTHING: 640343.707 EASTING: 1570456.046

RECORD: P.I.
 FD 1/2" IPIN
 0.95' DOWN
 TOP OF STONE
 12/5/73
 SET MAG/WASHER
 10/27/04, MC
 FD MAG/WASHER
 REF22
 9/1/15, JFO
 8/3/16, JMR
 REF22
 12/21/21, DSA
 SET MAG/WASHER
 12/19/23, DSA

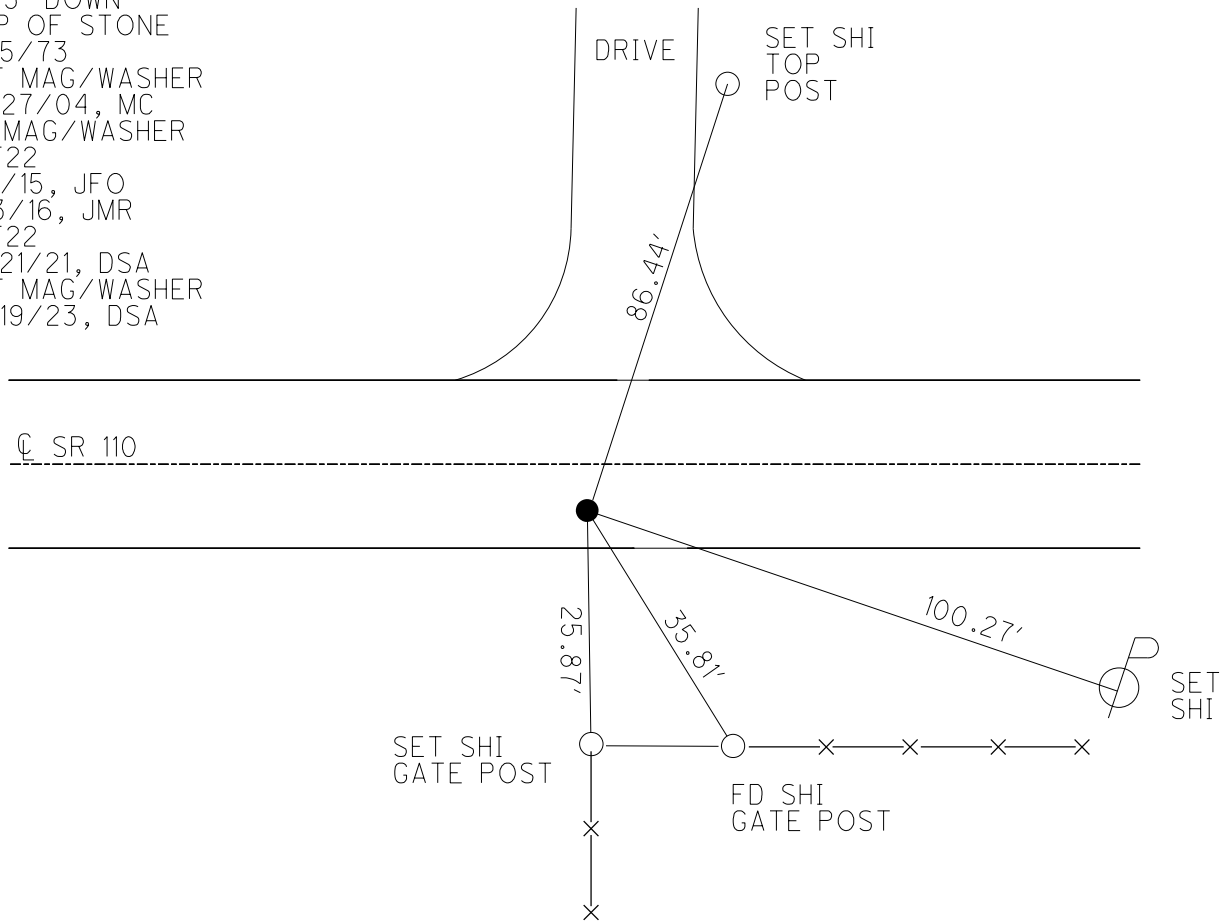

O.D.O.T. DISTRICT 2 SURVEY OFFICE (USE ONLY)

PERSONNEL _____ REFERENCE NO. 22 SHEET 53 OF 58
 NOTES RHOADES DATE 09/03/15 ROUTE SR 110
 H.C. O' DONNELL WEATHER CLEAR COUNTY HENRY
 R.C. RHOADES TEMP. 70° TOWNSHIP DAMASCUS
 _____ SECTION 9
 _____ T 5 N R 8 E

TYPE MONUMENT _____ MAG/W _____
 ON SURFACE - ~~BELOW~~ _____ ON _____
 LEFT - ~~C PAV'T~~ - RIGHT _____ 5.8'
 _____ 3.1' TO RT EDGE PAVEMENT
 S.L.M. _____ 545+53

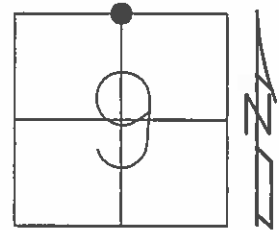

Grid: Northing: 640343.740 Easting: 1570456.024

RECORD: 1/2" IRON ROD
 TOP OS STONE 0.95' DEEP,
 5.5' S OF CL PAV'T R.B.
 12/05/73
 RESET MAG/WASHER
 10/27/04 MC
 GPS, REF22
 09/01/15, JFO
 NOT COVERED
 08/03/16 JMR

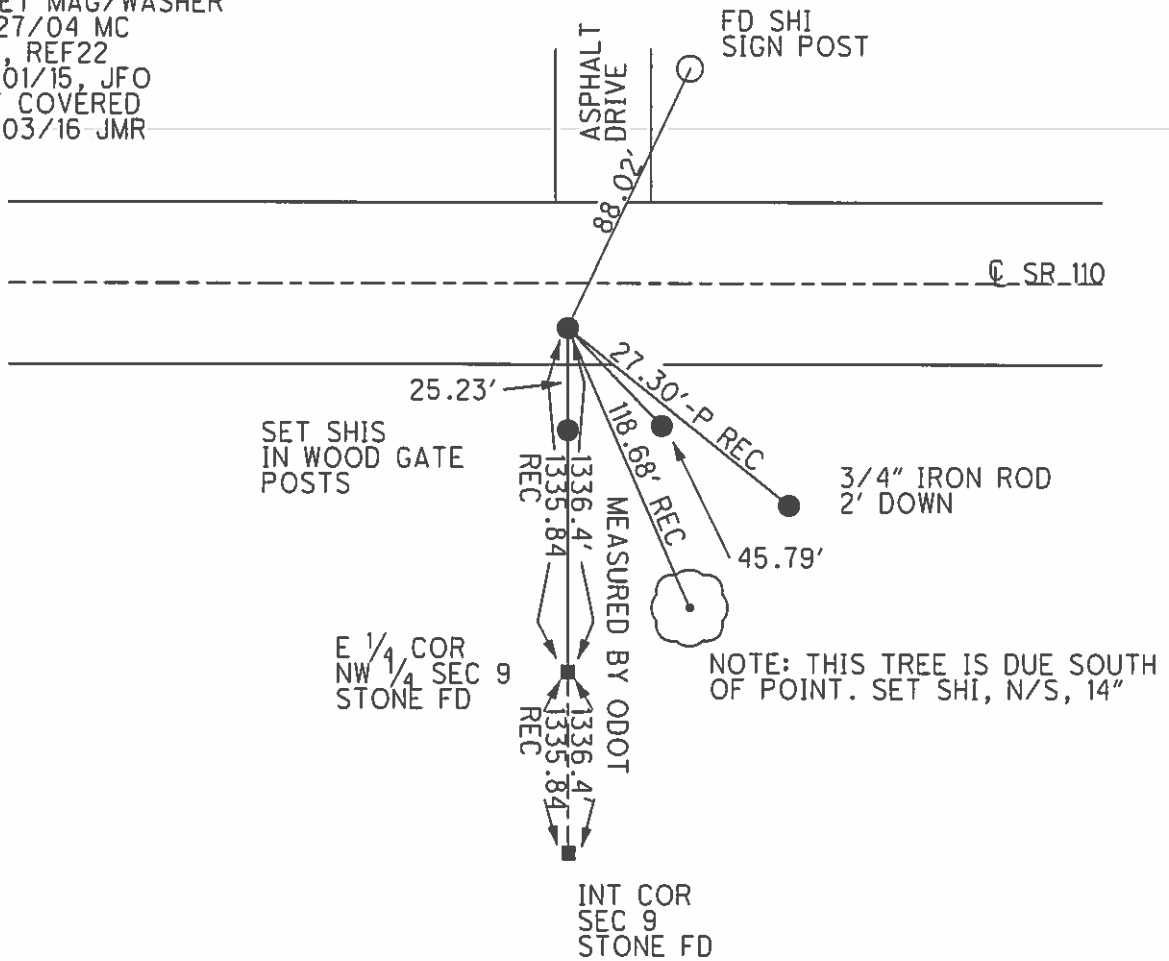

O.D.O.T. DISTRICT 2 SURVEY OFFICE

PERSONNEL _____

REFERENCE NO. 22

SHEET 33 OF 37

NOTES BARNHISEL

DATE 09/15/04

ROUTE S.R. 110

H.C. CANTERBURY

WEATHER CLEAR

COUNTY HENRY

R.C. HOOKER

TEMP. +80°

TOWNSHIP DAMASCUS

SECTION 9

T 5 N R 8 E

TYPE MONUMENT PK & WASHER

~~ON SURFACE~~ - BELOW YES

~~LEFT~~ - CL PAV'T - RIGHT 5.8'

3.1' TO RT EDGE PAVEMENT

S.L.M. 545+53

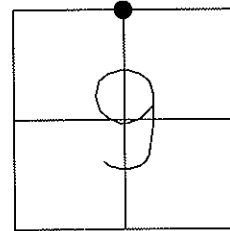

SET SHI
MPH SIGN

RECORD: 1/2" IRON ROD
TOP OF STONE. 0.95' DEEP,
5.5' S OF CL PAV'T
R.B. 12/05/73

RESET MAG & WASHER
10/27/04
MC

ASPHALT
DRIVE

S/S

CUT NOTCH 1' UP
NEAR LEG WINDMILL

CL PAVEMENT

S.R. 110

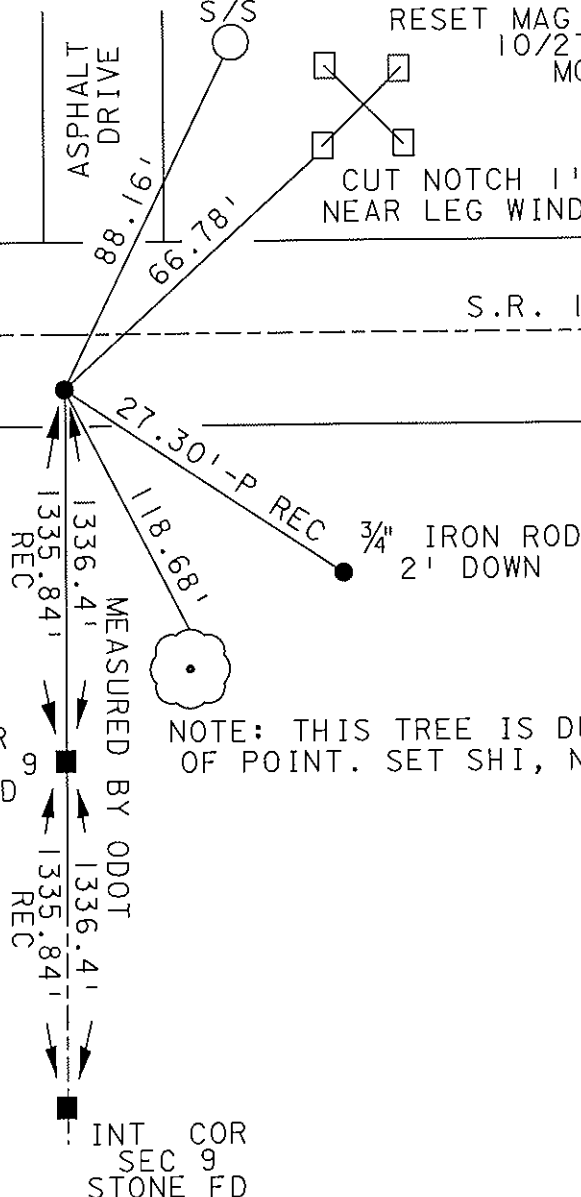

E 1/4 COR
NW 1/4 SEC
STONE FD 9

NOTE: THIS TREE IS DUE SOUTH
OF POINT. SET SHI, N/S, 14"

INT COR
SEC 9
STONE FD

O.D.O.T. DISTRICT 2 SURVEY OFFICE

PERSONNEL _____

REFERENCE NO. 22

SHEET _____ OF _____

NOTES BARNHISEL

H.C. " "

DATE 9-25-90

ROUTE 110

R.C. HOFFMAN

WEATHER Clear - Windy

COUNTY HENRY

TEMP. +65°

TOWNSHIP DAMASCUS

SECTION 9

T 5 N R 8 E

TYPE MONUMENT P.K. & Washer

ON SURFACE - BELOW yes

LEFT - & PAV'T. - RIGHT 6.2

3.9 TO RT EDGE PAVEMENT

S.L.M. 445+48 ? check sta.

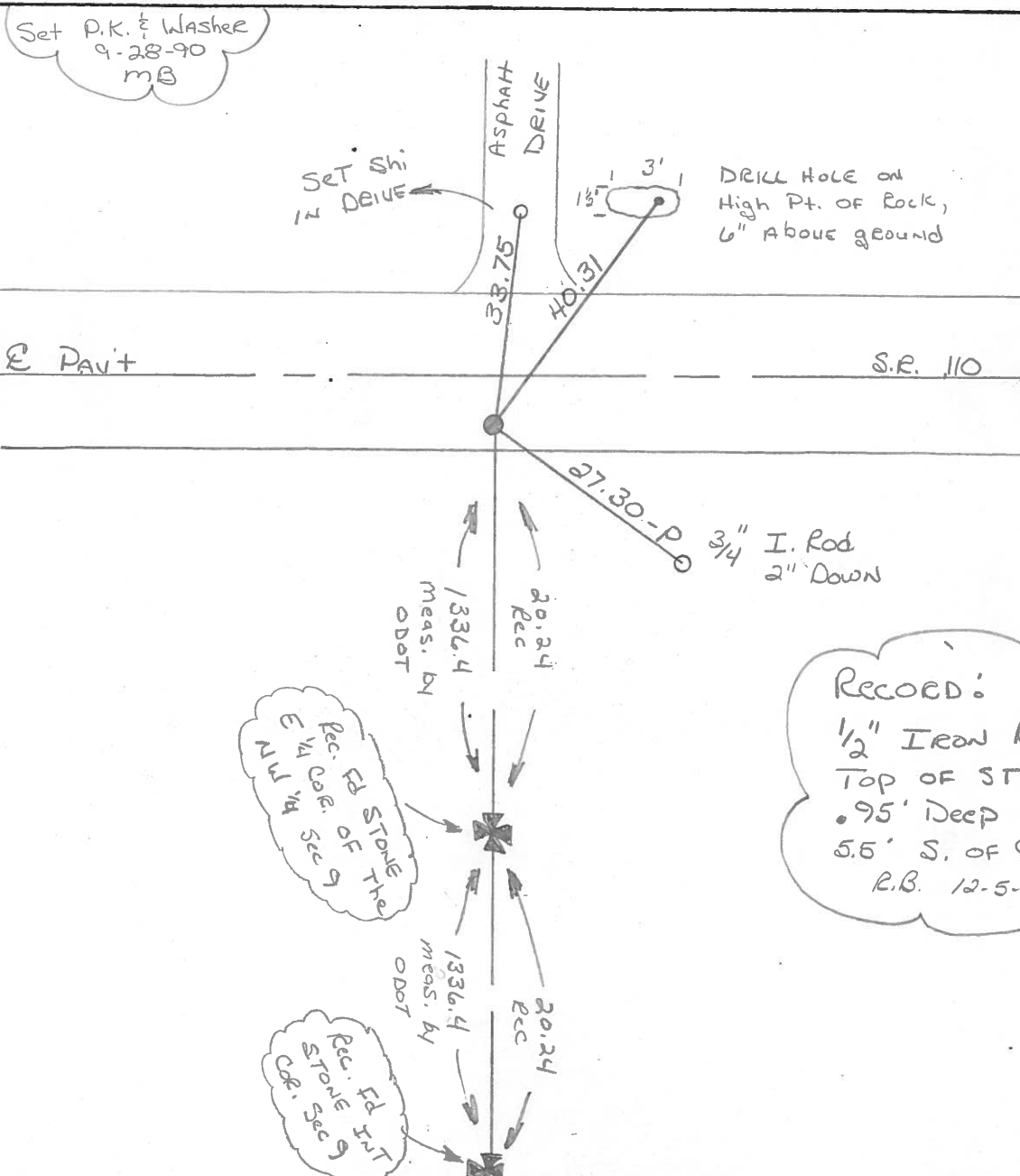
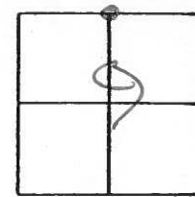

County HENRY S.R. 110

Date 4-28-82

Township DAMASCUS

Weather _____

Section 9

Temp. + 45°

T. N, R. E

Personnel HOFFMAN

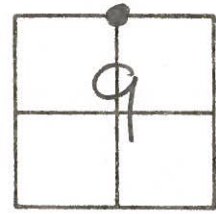

22

HOUSEHOLDER
LOHRKE



Proj. Sta. 540493.2

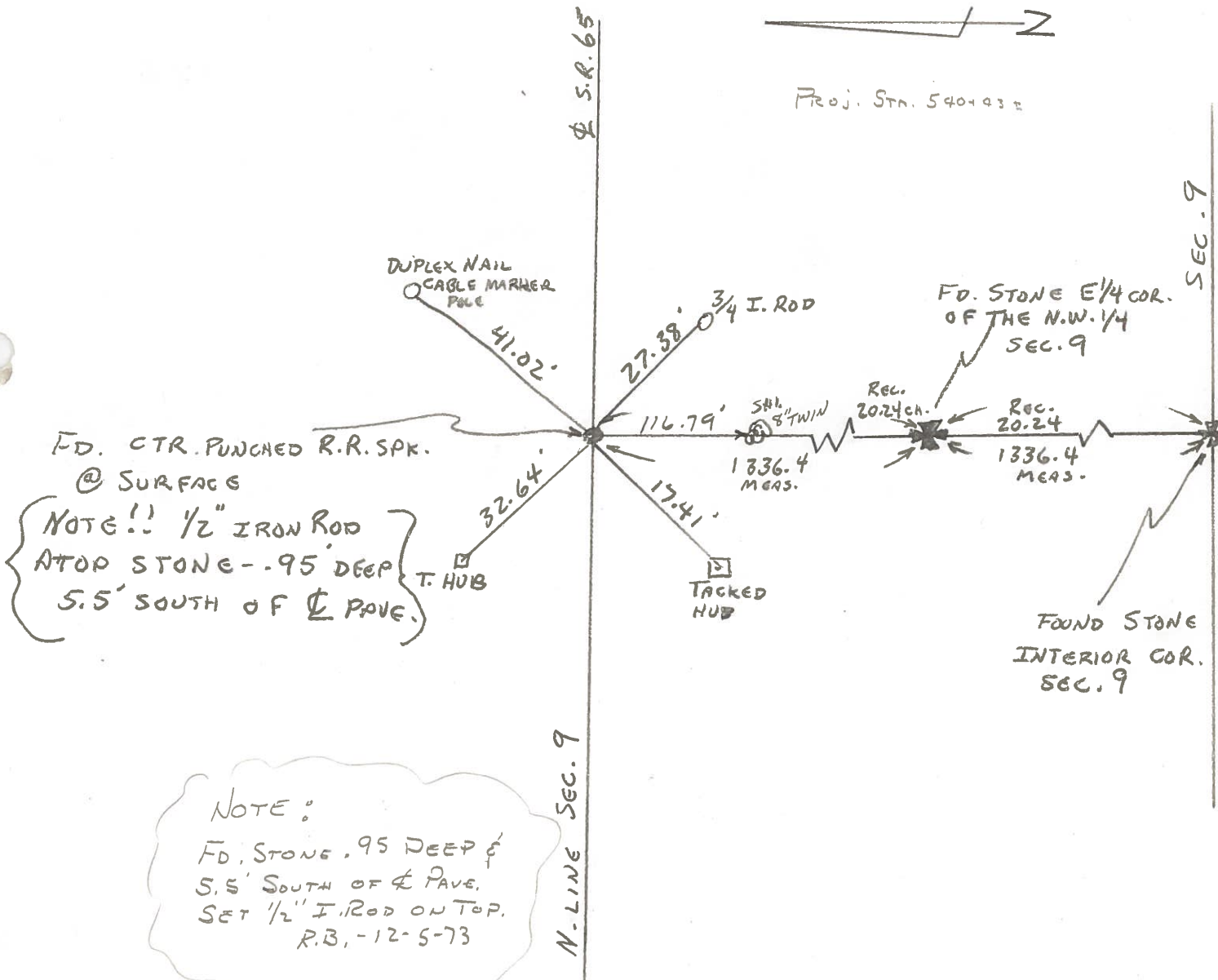

NOTE!! 1/2" IRON ROD
ATOP STONE - .95' DEEP
5.5' SOUTH OF & PAVE.

NOTE:
FD. STONE .95 DEEP &
5.5' SOUTH OF & PAVE.
SET 1/2" I. ROD ON TOP.
R.B. - 12-5-73

SET P.K. / WASHER
5-9-82
S.W.H.

PERSONNEL	TITLE	PERSONNEL	TITLE	COUNTY	DATE
BURNSIDE	_____	_____	_____	HENRY	12-5-73
SMITH	_____	_____	_____	S. R. 110	WEATHER RAIN
BOWERS	_____	_____	_____	SEC. 9 DAMASCUS Twp.	TEMP. + 42°
MEAD	_____	_____	_____		

DESCRIPTION LOCATE SECTION CORNER LEFT CENTER LINE RIGHT JOB NO. _____

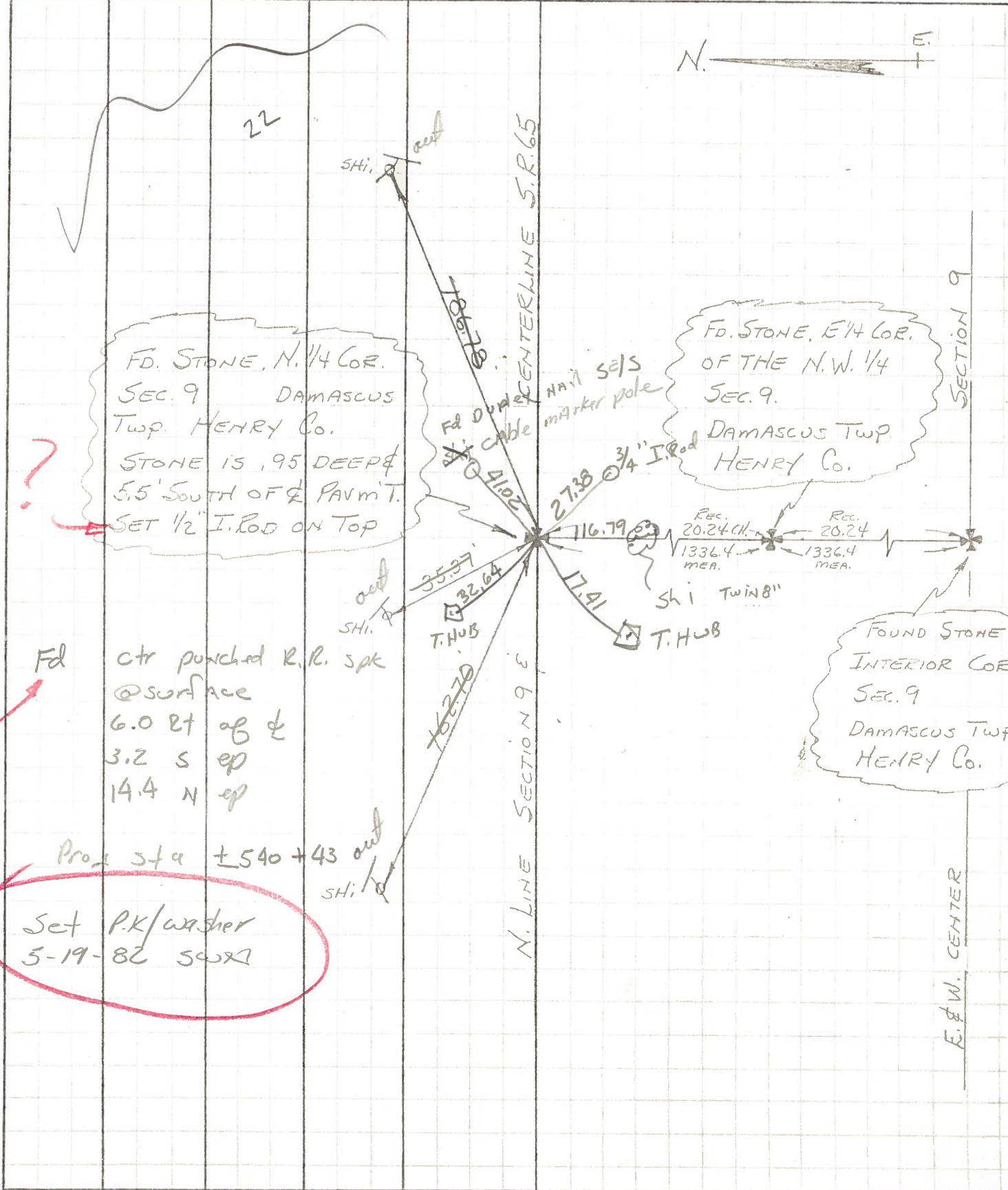

FD. STONE, N. 1/4 COR.
SEC. 9 DAMASCUS
Twp. HENRY Co.
STONE IS .95 DEEP &
5.5' SOUTH OF 1/2 PAVM T.
SET 1/2" I. ROD ON TOP

FD. STONE, E 1/4 COR.
OF THE N.W. 1/4
SEC. 9.
DAMASCUS Twp.
HENRY Co.

FOUND STONE
INTERIOR COR
SEC. 9
DAMASCUS Twp
HENRY Co.

Fd ctr punched R.R. spk
@ surface
6.0 Rt of &
3.2 S ep
14.4 N ep

Proj Sta ±540 + 43

Set P.K/washer
5-19-82 SWX

7

?

PERSONNEL	TITLE	PERSONNEL	TITLE
BURNSIDE			
SMITH			
BOWERS			
MEAD			

COUNTY HENRY DATE 12-5-73
 S. R. 110 WEATHER RAIN
 SEC. 9 DAMASCUS Twp. TEMP. + 42°

DESCRIPTION LOCATE SECTION CORNER LEFT CENTER LINE RIGHT JOB NO. _____

