

O.D.O.T. DISTRICT 2 SURVEY OFFICE (USE ONLY)

PERSONNEL	REFERENCE NO. <u>22 A</u>	SHEET <u>55</u> OF <u>61</u>
NOTES <u>MILLER</u>	DATE <u>12/19/23</u>	ROUTE <u>SR 110</u>
H.C. <u>AUBLE</u>	WEATHER <u>CLEAR</u>	COUNTY <u>HENRY</u>
R.C. <u>ASTON</u>	TEMP. <u>27°</u>	TOWNSHIP <u>DAMASCUS</u>
		SECTION <u>9</u>
DWG BY <u>RHOADES</u>	PID <u>114846</u>	T <u>5</u> N R <u>8</u> E

TYPE MONUMENT MAG/WASHER
 ON SURFACE - ~~BELOW~~ ON
 OFFSET 0.5' LT : ~~RT~~
8.8' TO LT EDGE PAVEMENT
 STATION: 545+33.73

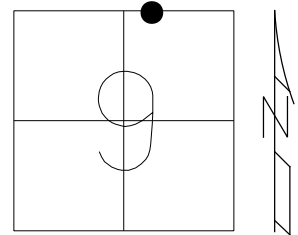

HORZ.DATUM: NAD83 2011 GEOID: NAVD88 2018
 GRID: NORTHING: 640334.045 EASTING: 1571259.583

RECORD: PI
 Δ= 1°30' 30" RT
 SET MAG/WASHER
 10/27/04 MC
 REFA22
 9/1/15, JFO
 FD MAG/WASHER
 REFA22
 12/21/21, DSA
 SET MAG/WASHER
 12/19/23, DSA

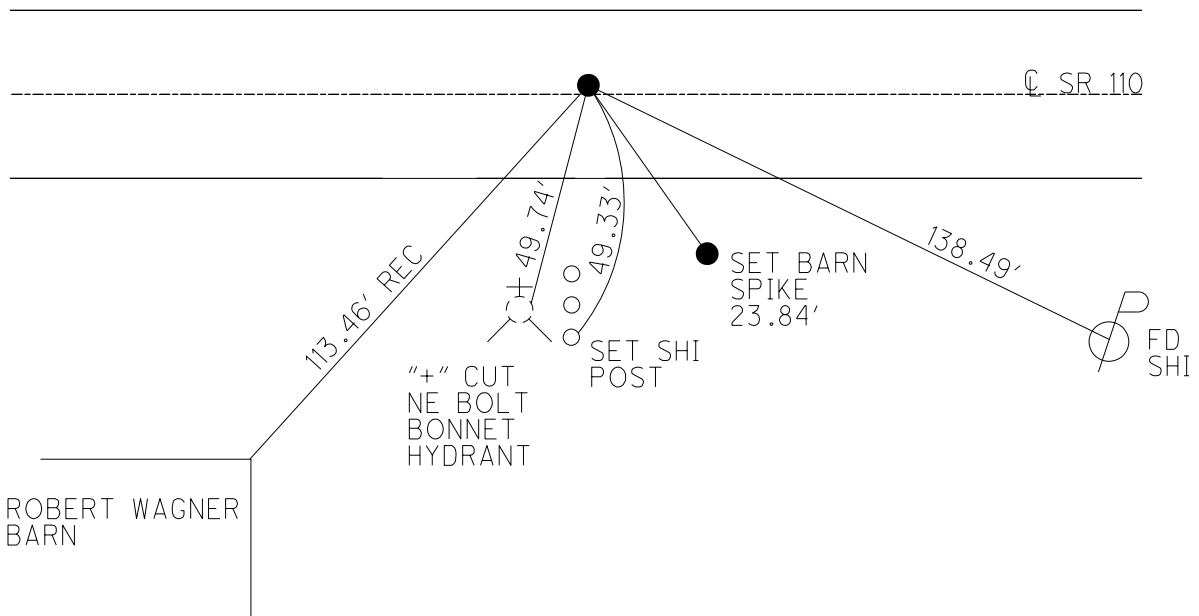

O.D.O.T. DISTRICT 2 SURVEY OFFICE (USE ONLY)

PERSONNEL _____ REFERENCE NO. 22 A SHEET 54 OF 58
 NOTES RHOADES DATE 09/03/15 ROUTE SR 110
 H.C. O' DONNELL WEATHER CLEAR COUNTY HENRY
 R.C. RHOADES TEMP. 70° TOWNSHIP DAMASCUS
 _____ SECTION 9
 _____ T 5 N R 8 E

TYPE MONUMENT _____ MAG/W _____
 ON SURFACE - ~~BELOW~~ _____ ON _____
 LEFT - ~~C~~ PAV'T - RIGHT _____ 0.5' _____
8.8' TO LT EDGE PAVEMENT
 S.L.M. _____ 553+50
 Grid: Northing: 640334.024 Easting: 1571259.590

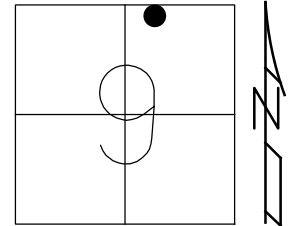

RECORD: PI
 DEF= 1°-30'-30" RT
 NOTE: REF TIES ON THIS
 PAGE ARE CL PAV'T CONTROL
 ONLY/NOT ON SEC. LINE
 RESET MAG/WASHER
 10/27/04 MC
 GPS, REFA22
 09/01/15, JFO
 UNCOVERED
 08/03/16 JMR

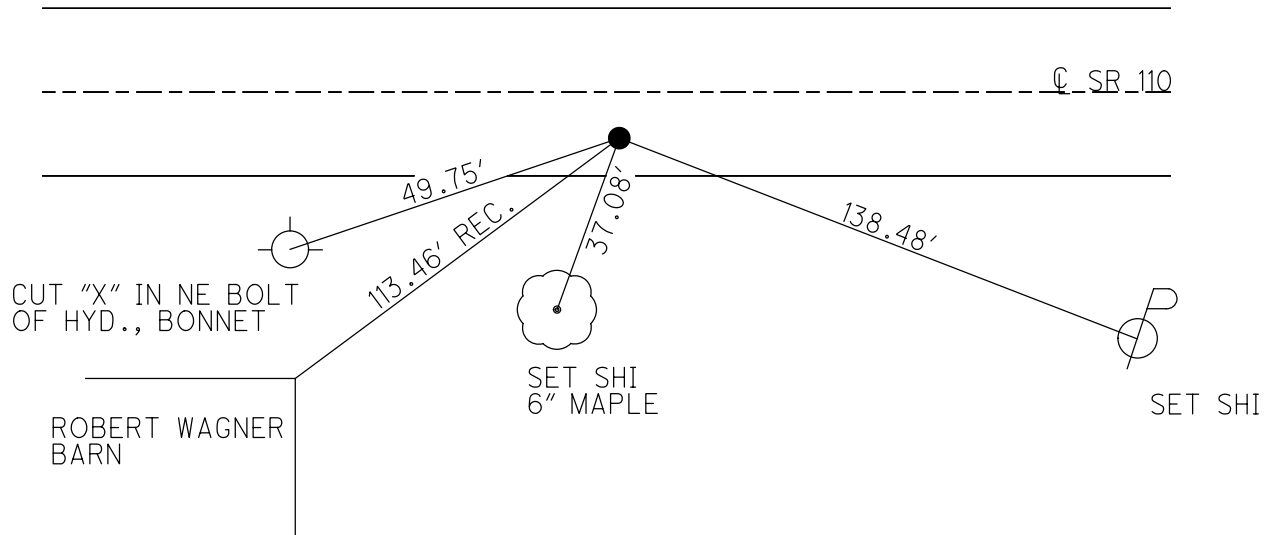

O.D.O.T. DISTRICT 2 SURVEY OFFICE

PERSONNEL

REFERENCE NO. 22-A

SHEET 34 OF 37

NOTES BARNHISEL

DATE 09/15/04

ROUTE S.R. 110

H.C. CANTERBURY

WEATHER CLEAR

COUNTY HENRY

R.C. HOOKER

TEMP. +80°

TOWNSHIP DAMASCUS

SECTION 9

T 5 N R 8 E

TYPE MONUMENT PK & WASHER

ON SURFACE ~~-BELOW~~ YES

LEFT - CL PAV'T - ~~RIGHT~~ 0.5'

8.8' TO LT. EDGE PAVEMENT

S.L.M. 553+50

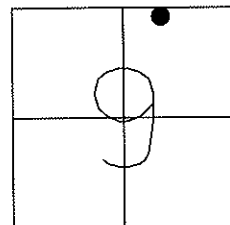

RECORD: PI
DEF = 1°-30'-30" RT

RESET MAG & WASHER
10/27/04
MC

NOTE: REF TIES ON THIS PAGE
ARE CL PAV'T CONTROL ONLY/NOT
ON SEC. LINE

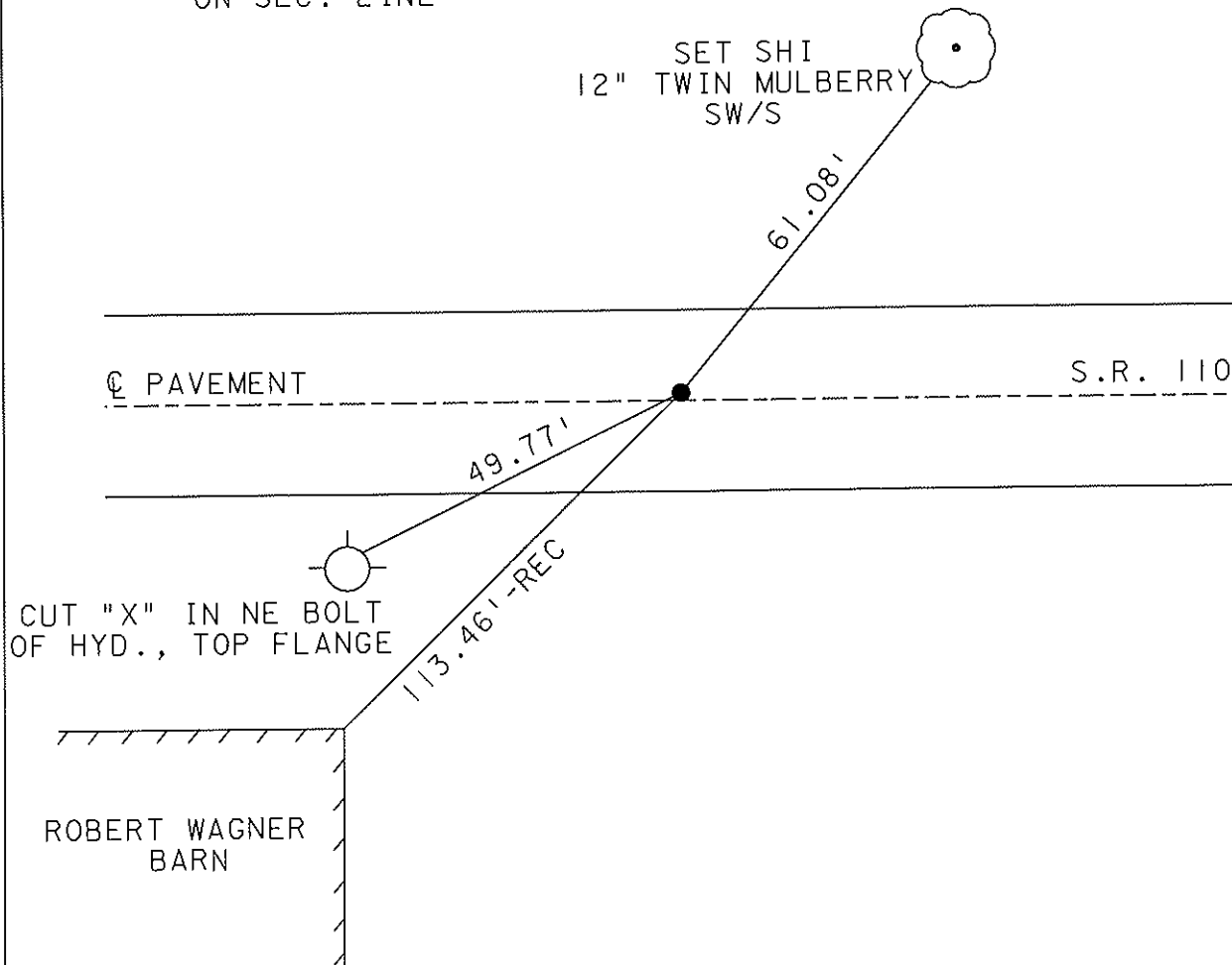

O.D.O.T. DISTRICT 2 SURVEY OFFICE

PERSONNEL

REFERENCE NO. 22-A

SHEET _____ OF _____

NOTES BARNHISEL

H.C. " "

DATE 9-25-90

ROUTE 110

R.C. HOFFMAN

WEATHER clear - windy

COUNTY HENRY

TEMP. +65°

TOWNSHIP DAMASCUS

SECTION 9

T 5 N R 8 E

TYPE MONUMENT P.K. & Washer

ON SURFACE - ~~BELOW~~ yes

LEFT- & PAV'T. - ~~RIGHT~~ 0.5

9.7 TO LT EDGE PAVEMENT

S.L.M. 553+50

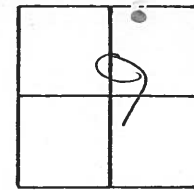

NOTE: REF TIES ON
THIS PAGE ARE & PAV'T
CONTROL PTS. / NOT ON
SEC LINE

Set P.K. & Washer
9-28-90
MB

RECORD
P.I. $\Delta = 10.30' - 30''$ ET

Set shi
6" Twin
mulberry

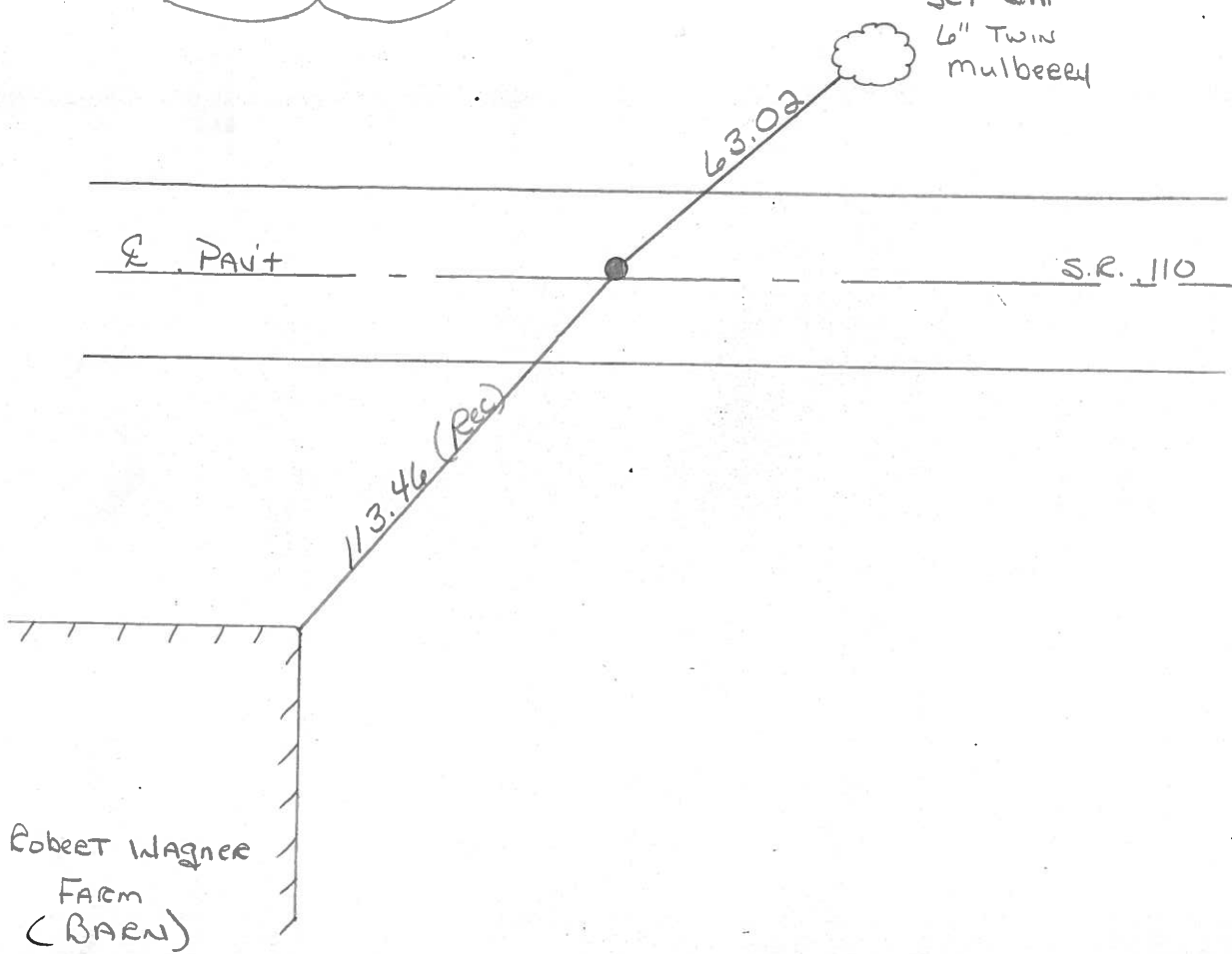

County HENRY S.R. 110

Date 4-28-82

Township DAMASCUS

Weather _____

Section 9

Temp. +50

T, N, R, E

Personnel HOFFMAN

HOUSEHOLDER

LOEHRKE

22-A

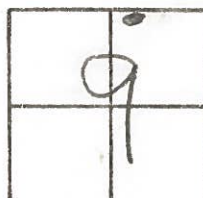

P.I.
"Δ" 1°-30'-30" RT.

NOTE!! REF. TIES THIS PAGE
ARE ~~NOT~~ PART. CONTROL
POINTS. NOT ON SEC. LIA



Proj. Sta. 548447 ±

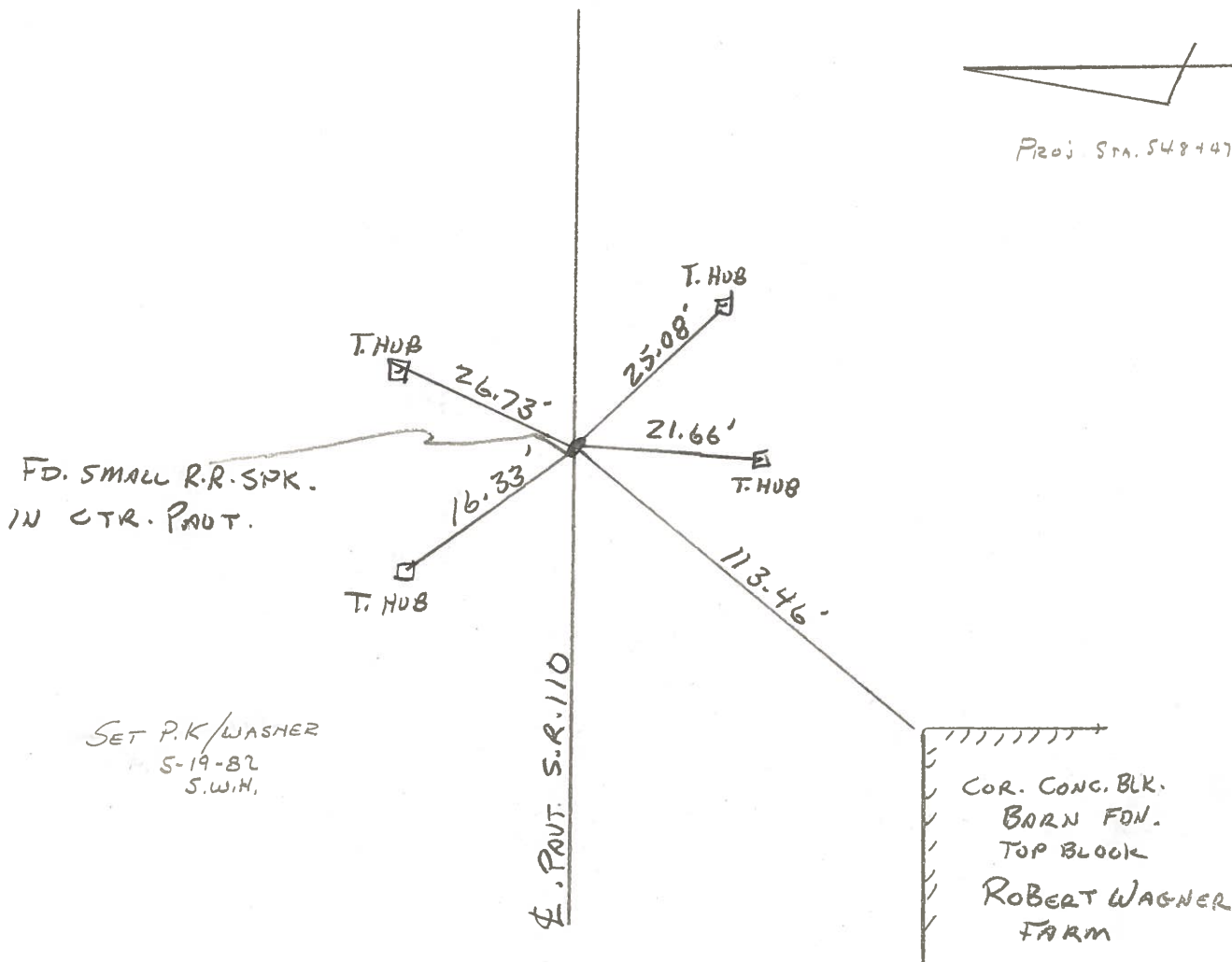

PERSONNEL TITLE PERSONNEL TITLE
 BURNSIDE _____
 SMITH _____
 BOWERS _____
 MEAD _____

COUNTY HENRY DATE 9-26-74
 S. R. 110 WEATHER CLEAR
 SEC. _____ TEMP. +72°

DESCRIPTION CENTERLINE CONTROL POINTS JOB NO. _____

