

O.D.O.T. DISTRICT 2 SURVEY OFFICE (USE ONLY)

PERSONNEL _____ REFERENCE NO. 23 SHEET 58 OF 61
 NOTES MILLER DATE 12/19/23 ROUTE SR 110
 H.C. AUBLE WEATHER CLEAR COUNTY HENRY
 R.C. RHOADES TEMP. 27° TOWNSHIP DAMASCUS
 ASTON SECTION 9
 DWG BY RHOADES PID 114846 T 5 N R 8 E

TYPE MONUMENT MAG/WASHER
 ON SURFACE - ~~BELOW~~ ON
 OFFSET \odot PAVEMENT 3.3' LT : ~~R~~
6.3' TO LT EDGE PAVEMENT
 STATION: 550+67.74
 HORZ.DATUM: NAD83 2011 GEOID: NAVD88 2018
 GRID: NORTHING: 640314.361 EASTING: 1571793.241

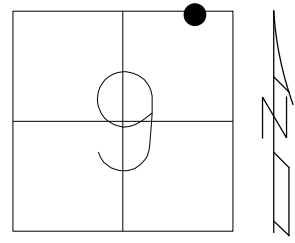

RECORD: P.I.
 SET MAG/WASHER
 10/27/04 MC
 REF23
 9/1/15, JFO
 FD MAG/WASHER
 REF23
 12/21/21, DSA
 SET MAG/WASHER
 12/23/23, DSA

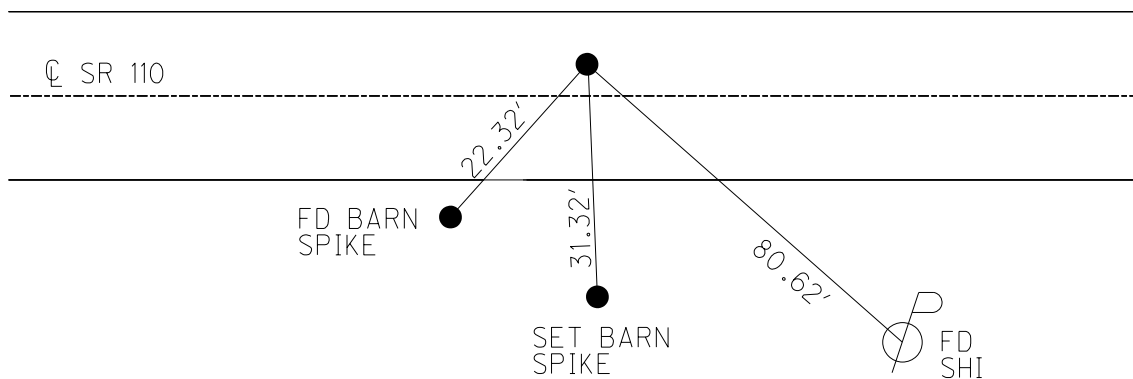

O.D.O.T. DISTRICT 2 SURVEY OFFICE (USE ONLY)

PERSONNEL _____ REFERENCE NO. 23 SHEET 55 OF 58
 NOTES RHOADES DATE 09/03/15 ROUTE SR 110
 H.C. O' DONNELL WEATHER CLEAR COUNTY HENRY
 R.C. RHOADES TEMP. 70° TOWNSHIP DAMASCUS
 _____ SECTION 9
 _____ T 5 N R 8 E

TYPE MONUMENT _____ MAG/W _____
 ON SURFACE - ~~BELOW~~ _____ ON _____
 LEFT - ~~C PAV'T~~ - RIGHT _____ 3.3'
 _____ 6.3' TO LT. EDGE PAVEMENT
 S.L.M. _____ 558+90
 Grid: Northing: 640314.404 Easting: 1571793.224

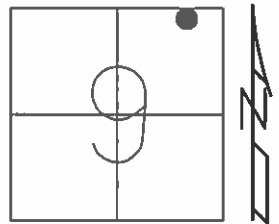

NOTE: REF TIES ON THIS PAGE
 ARE CL PAV'T CONTROL ONLY/NOT
 ON SEC. LINE
 RESET MAG/WASHER
 10/27/04 MC
 GPS, REF23
 09/01/15, JFO
 UNCOVERED
 08/03/16 JMR

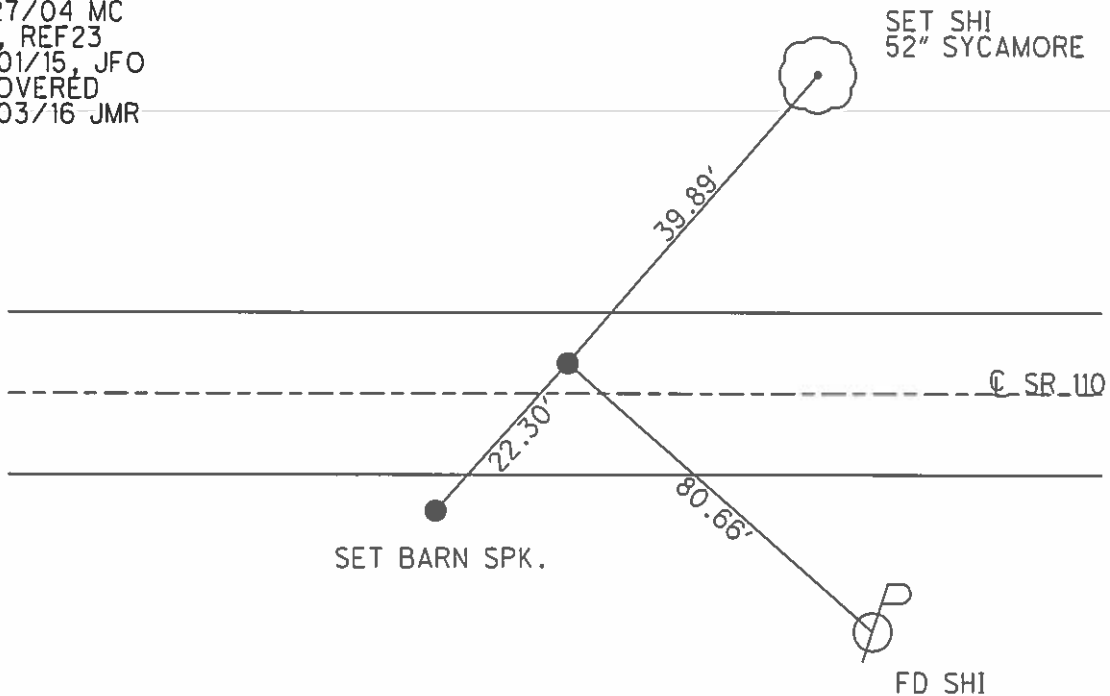

O.D.O.T. DISTRICT 2 SURVEY OFFICE

PERSONNEL

REFERENCE NO. 23

SHEET 35 OF 37

NOTES BARNHISEL

DATE 09/15/04

ROUTE S.R. 110

H.C. CANTERBURY

WEATHER CLEAR

COUNTY HENRY

R.C. HOOKER

TEMP. +80°

TOWNSHIP DAMASCUS

SECTION 9

T 5 N R 8 E

TYPE MONUMENT PK & WASHER

ON SURFACE ~~-BELOW~~ YES

LEFT - Q PAV'T - ~~RIGHT~~ 3.3'

6.3' TO LT. EDGE PAVEMENT

S.L.M. 558+90

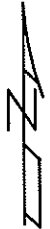
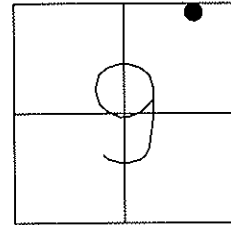

RESET MAG & WASHER
10/27/04
MC

NOTE: REF TIES ON THIS PAGE
ARE CL PAV'T CONTROL ONLY/NOT
ON SEC. LINE

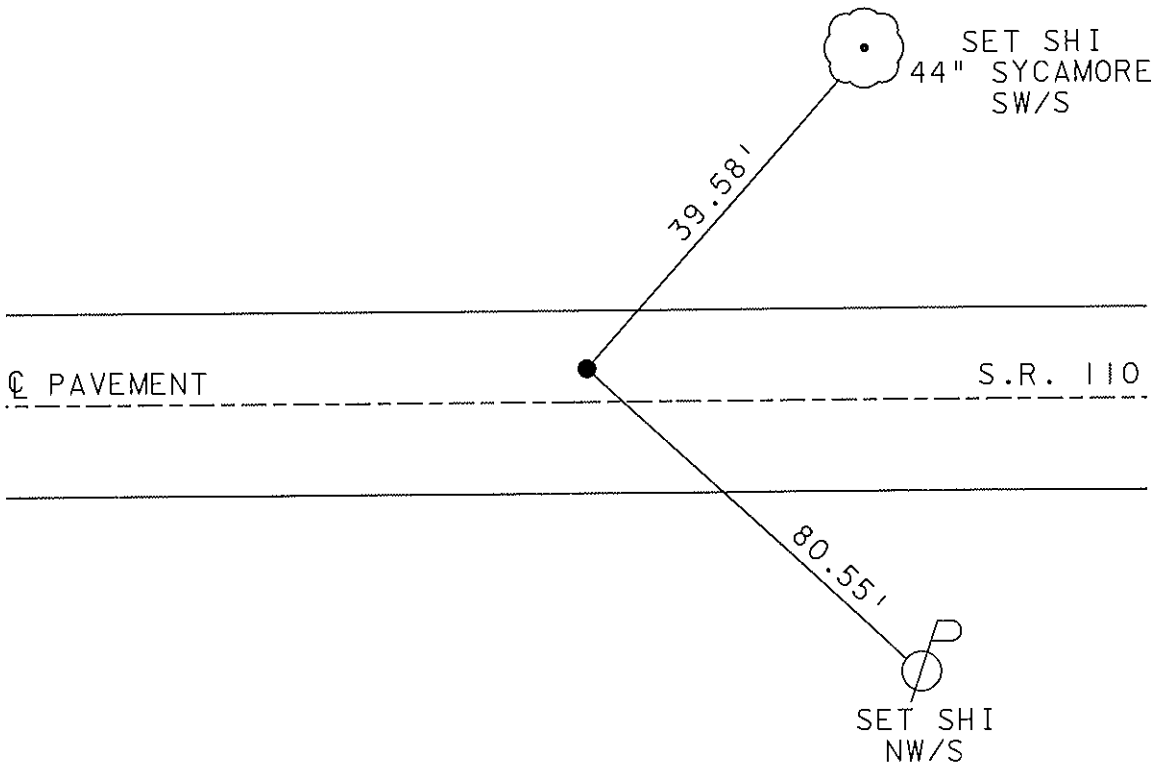

O.D.O.T. DISTRICT 2 SURVEY OFFICE

PERSONNEL _____

REFERENCE NO. 23

SHEET _____ OF _____

NOTES BARNHISEL

H.C. " "

R.C. HOFFMAN

DATE 9-25-90

WEATHER clear-windy

TEMP. +65°

ROUTE 110

COUNTY HENRY

TOWNSHIP DAMASCUS

SECTION 9

T 5 ~ R 8 E

TYPE MONUMENT P.K. & Washer

ON SURFACE - ~~BELOW~~ yes

LEFT- & PAV'T. - RIGHT 3.5

6.6 TO LT EDGE PAVEMENT

S.L.M. 558 + 84

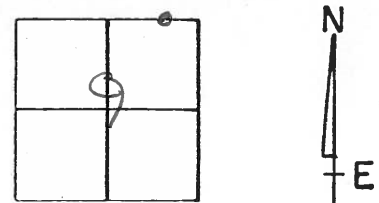

Set P.K. & Washer
9-28-90
mB

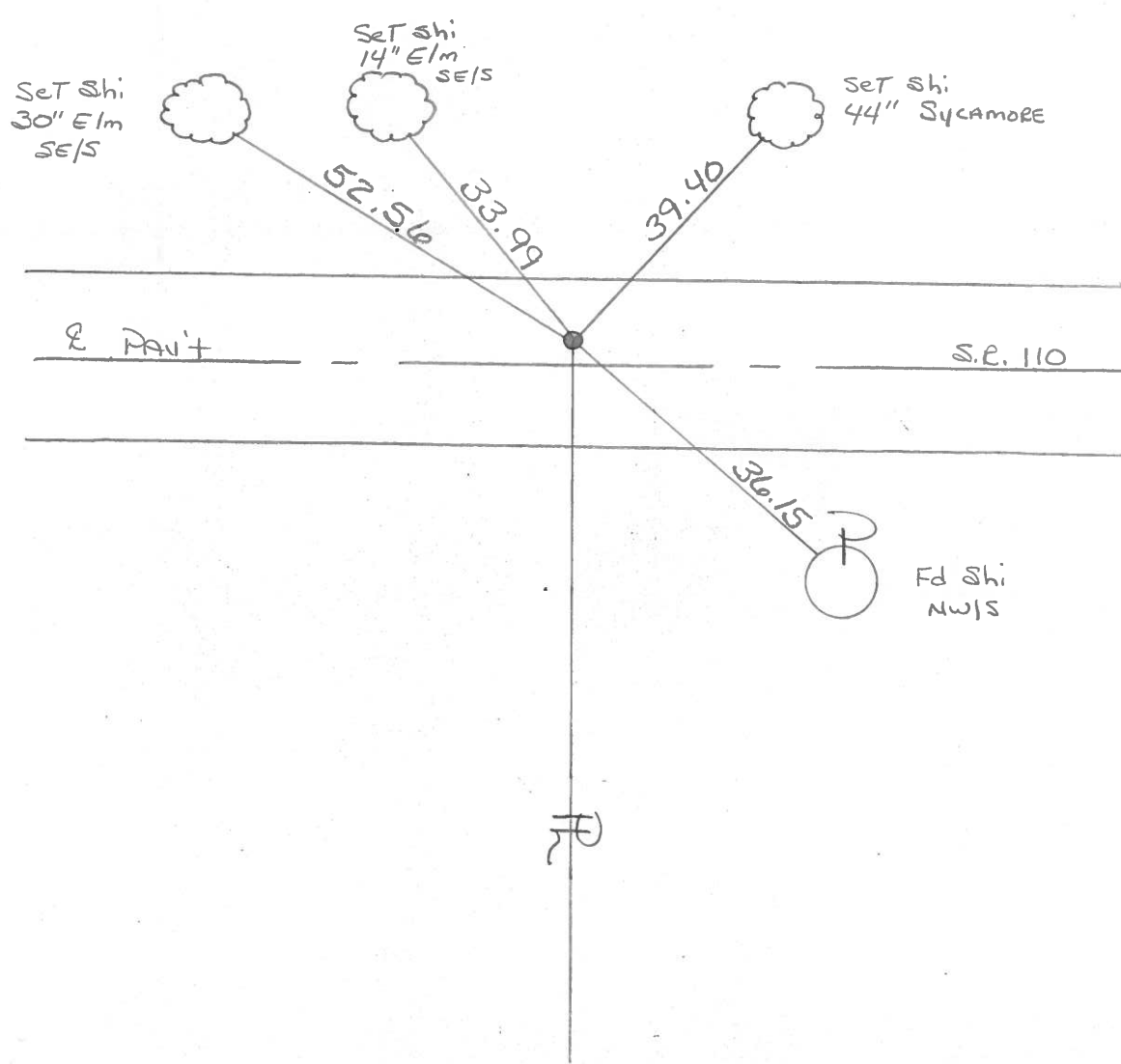

County HENRY S.R. 110

Date 4-28-82

Township DAMASCUS

Weather _____

Section 9

Temp. +55°

T, N, R, E

Personnel HOFFMAN

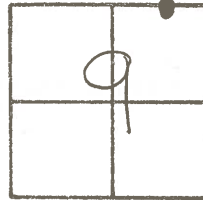

23

HOUSE HOLDER

LOEHRKE

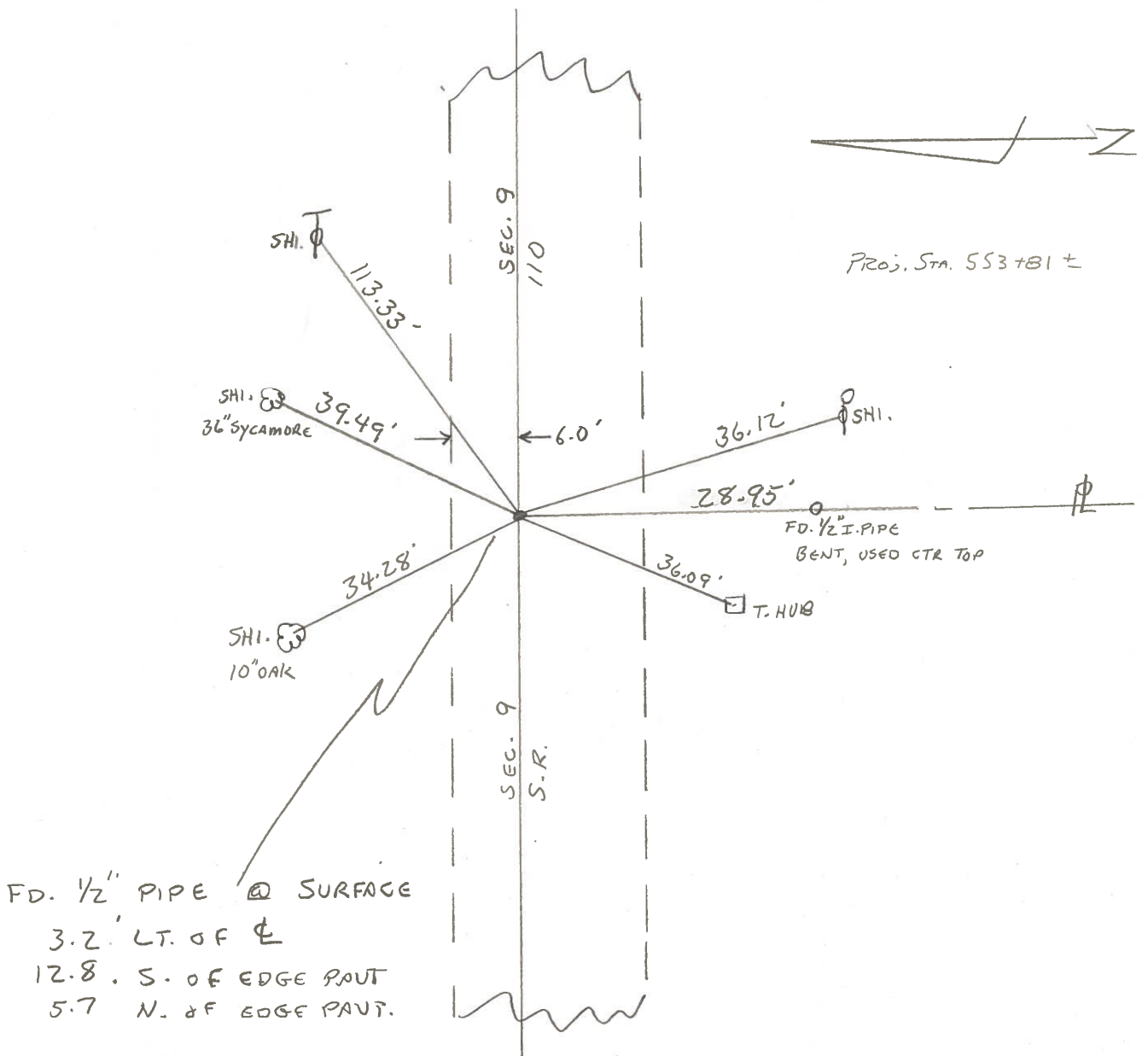

Proj. Sta. 553+81 ±

FD. 1/2" PIPE @ SURFACE
 3.2' LT. OF Φ
 12.8' S. OF EDGE PAVT
 5.7' N. OF EDGE PAVT.

SET P.K./WASHER
 5-19-82
 S.W.H.

PERSONNEL	TITLE	PERSONNEL	TITLE
BURNSIDE			
SMITH			

COUNTY HENRY DATE 3-25-75
 S. R. 110 WEATHER CLOUDY
 SEC. 1337.5 W. OF S.R. 65 TEMP. +33°

DESCRIPTION _____ LEFT _____ CENTER LINE _____ RIGHT _____ JOB NO. _____

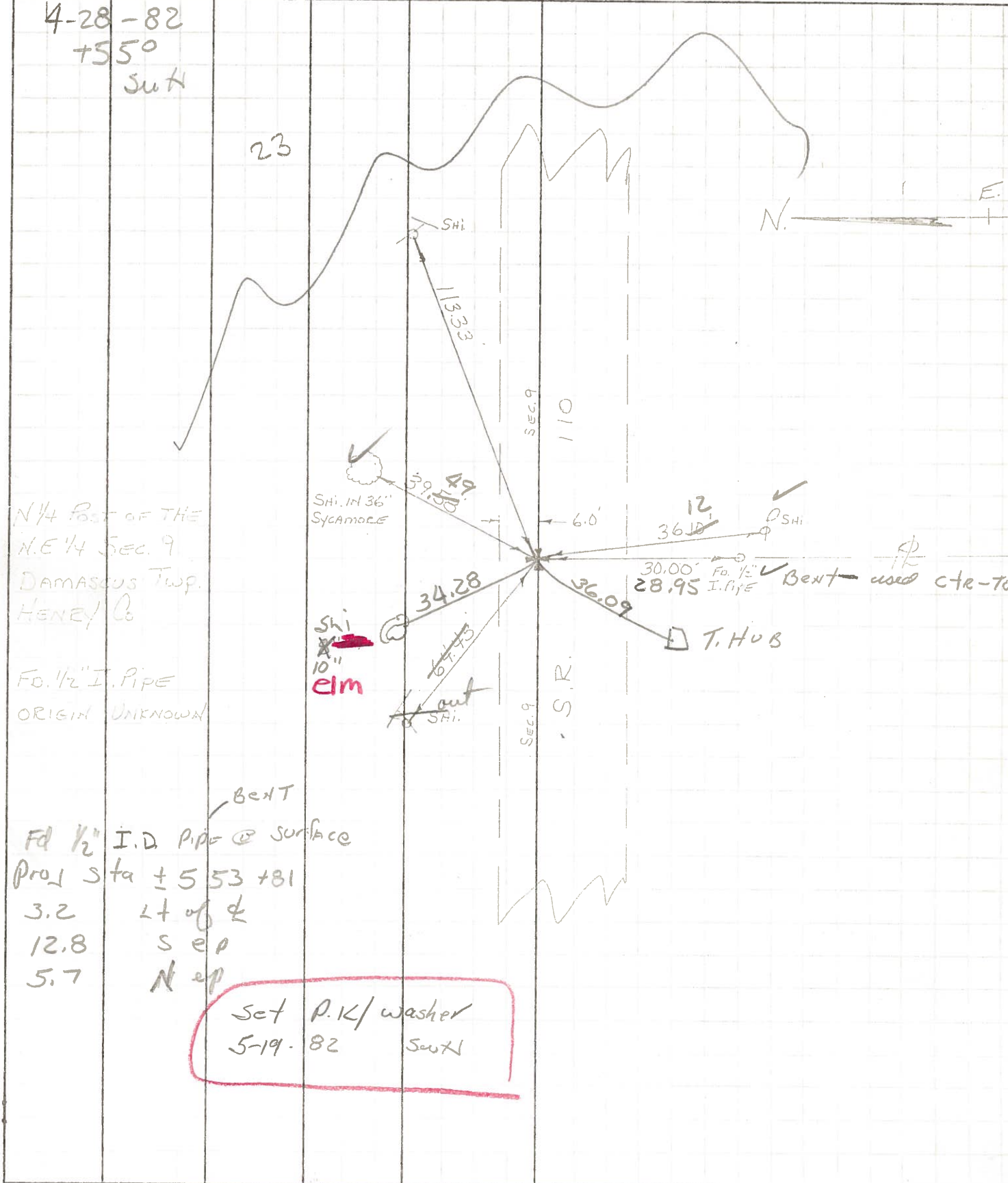

PERSONNEL TITLE PERSONNEL TITLE

COUNTY HENRY DATE _____

S. R. 110 & 65 WEATHER _____

SEC. 8 & 9 TEMP. _____

DESCRIPTION STONE LOCATION JOB NO. _____

LEFT CENTER LINE RIGHT

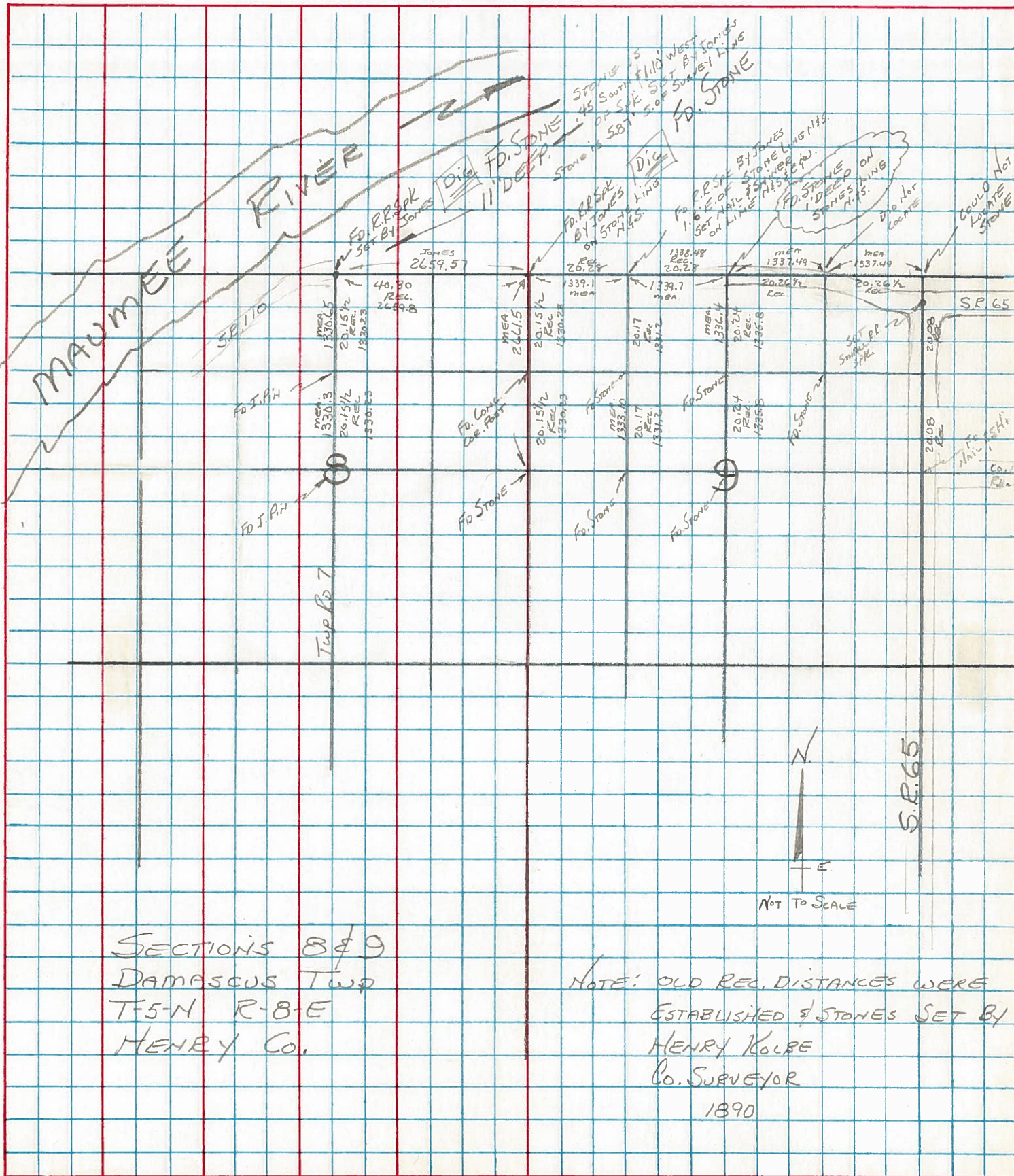

SECTIONS 8 & 9
 DAMASCUS TWP
 T-5-N R-8-E
 HENRY CO.

NOTE: OLD REC. DISTANCES WERE
 ESTABLISHED BY STONES SET BY
 HENRY KOLBE
 CO. SURVEYOR
 1890

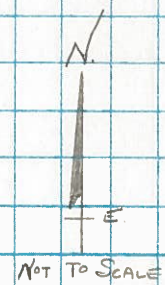

PERSONNEL TITLE PERSONNEL TITLE
BURNSIDE _____
SMITH _____

COUNTY HENRY DATE 3-25-75
 S. R. 110 WEATHER Cloudy
 SEC. 1337.5 W. OF S. R. 65 TEMP. +33°

DESCRIPTION LEFT CENTER LINE RIGHT JOB NO.

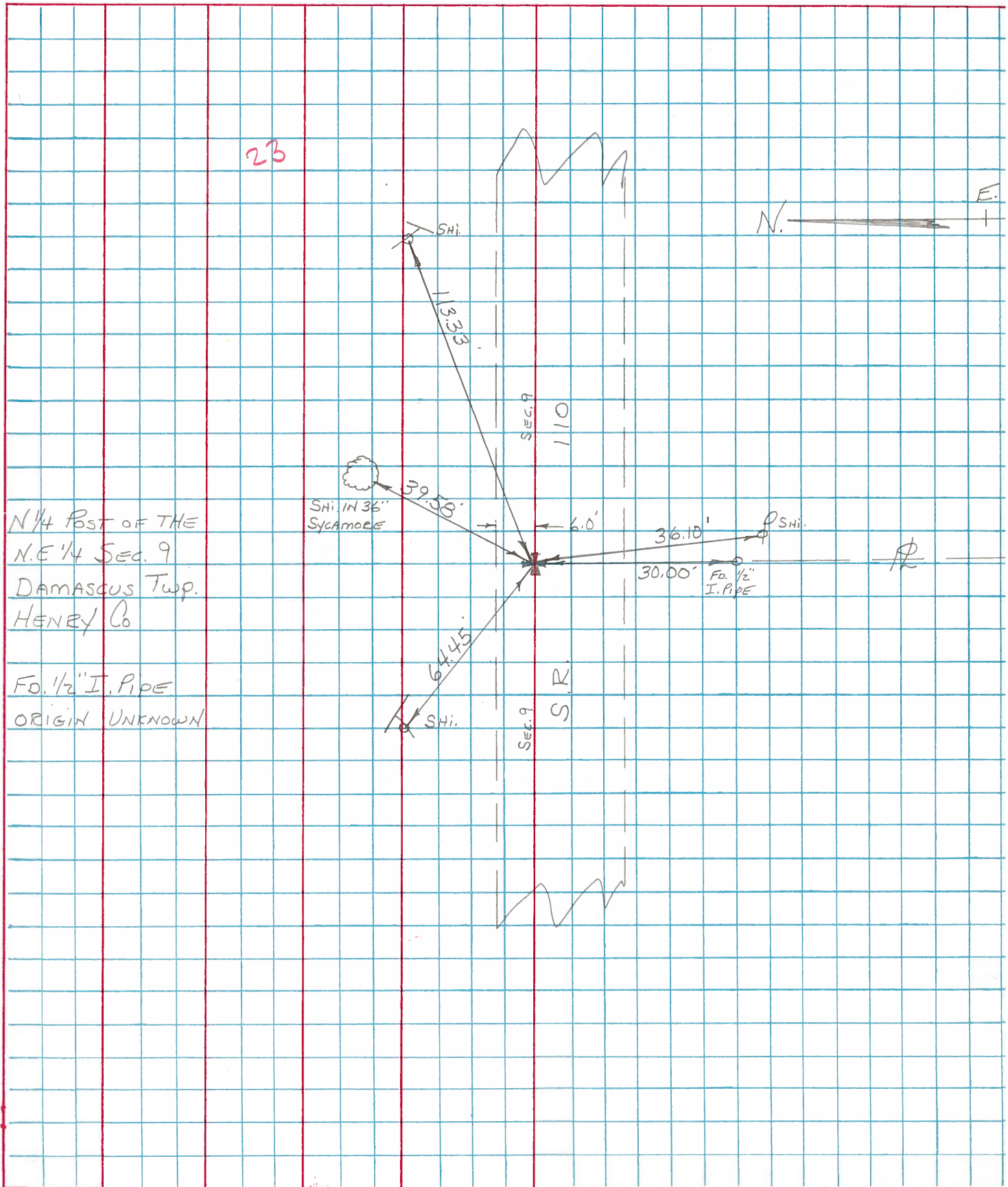

N 1/4 Post of THE
 N.E. 1/4 Sec. 9
 DAMASCUS Twp.
 HENRY Co

FD. 1/2" I. PIPE
 ORIGIN UNKNOWN