

Scanned June 1997

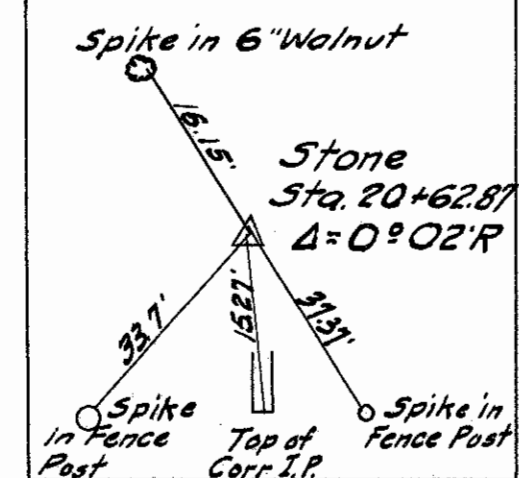
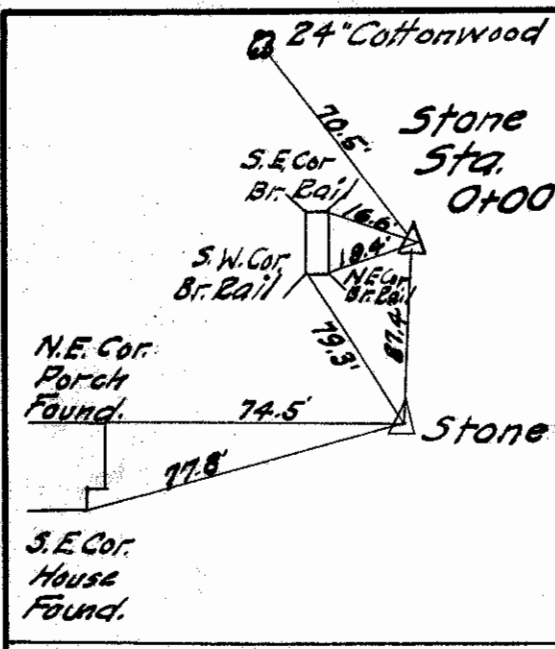

HEV-281-0.00-571
 R/W PLANS
 S.H. 591 SEC. H
 HENRY COUNTY

R/W checked all measurements of plan as shown 3/20/44

CHECKING RECORD	
BY	DATE
S.G.R.	7-16-34

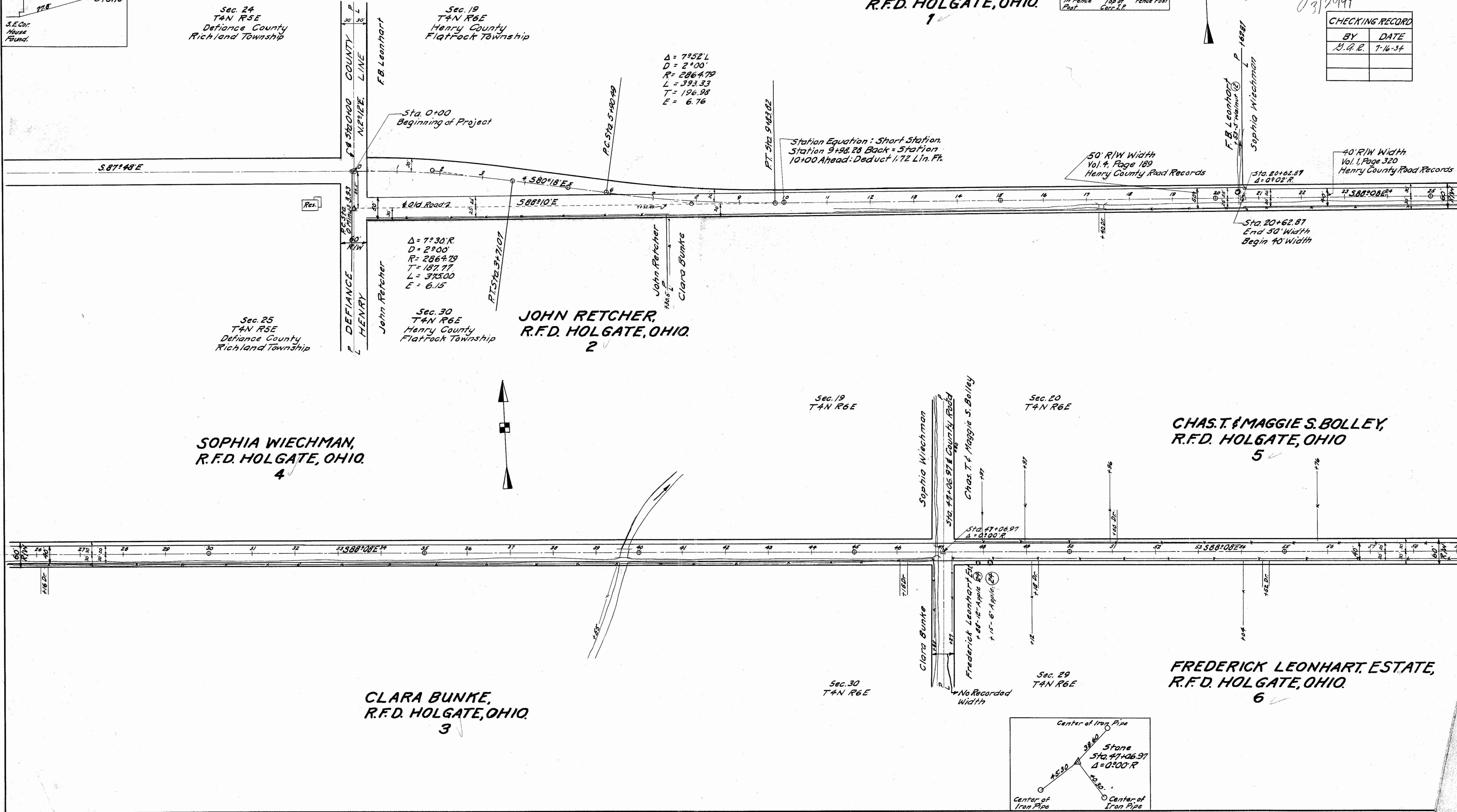

R281 # 1 B-11

B-11

CHECKING RECORD	
BY	DATE
S.G.E.	7-16-34

FREDERICK LEONHART, Estate
R.F.D. HOLGATE, OHIO.
8

J.R. BOLLES,
NAPOLEON, OHIO.
9

GEORGE BUNKE,
R.F.D. HOLGATE, OHIO.
7

FANNIE M. BORDNER,
R.F.D. HOLGATE, OHIO.
10

HENRY F. SCHEELE,
R.F.D. HOLGATE, OHIO.
11

CARRIE MAY HAMMON,
R.F.D. HOLGATE, OHIO.
12

HENRY F. SCHEELE,
R.F.D. HOLGATE, OHIO.
15

ANNE B. SCHEELE ESTATE,
R.F.D. HOLGATE, OHIO.
13

PETER THAYER ETAL,
R.F.D. HOLGATE, OHIO.
14

Scanned June 1997

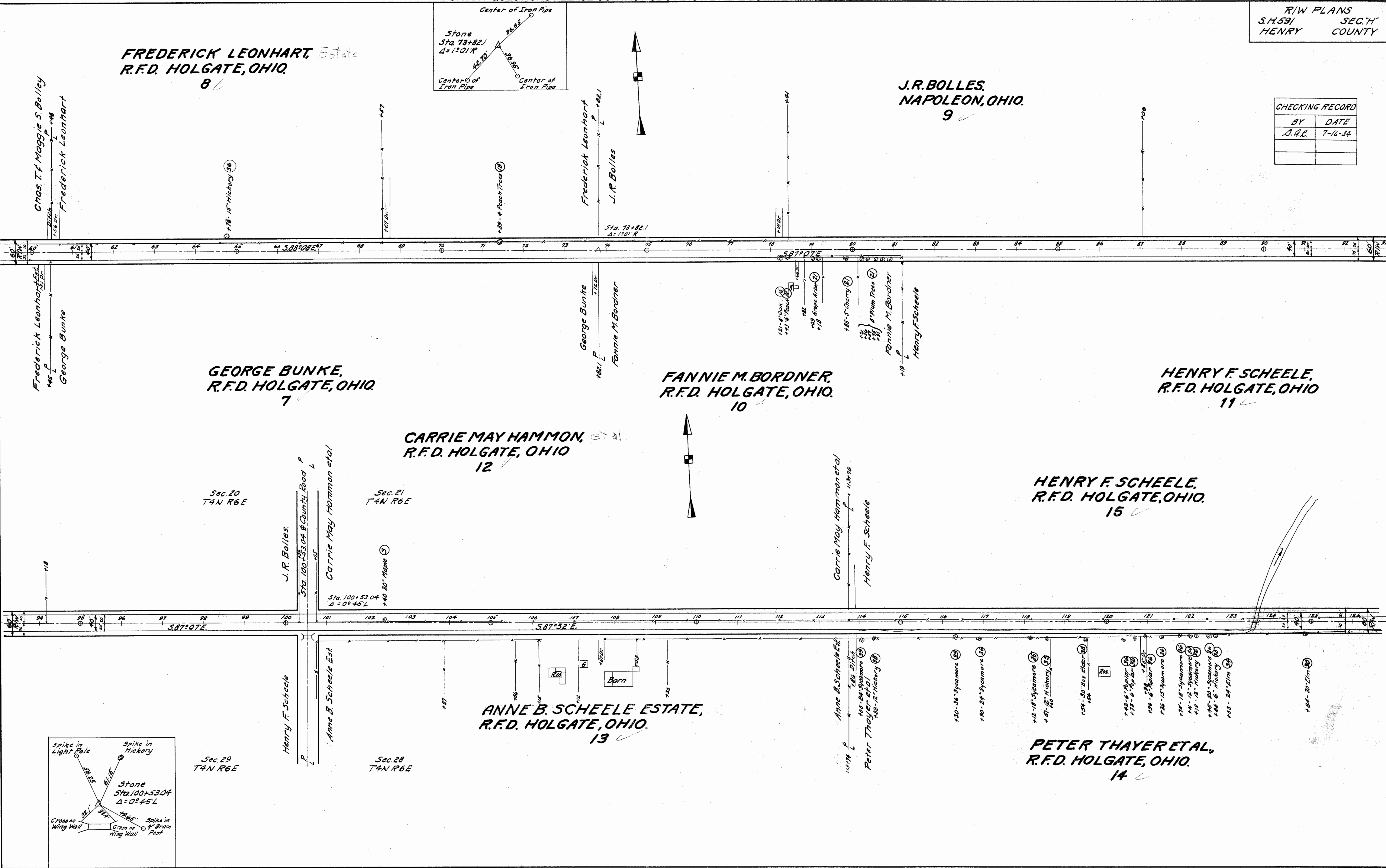
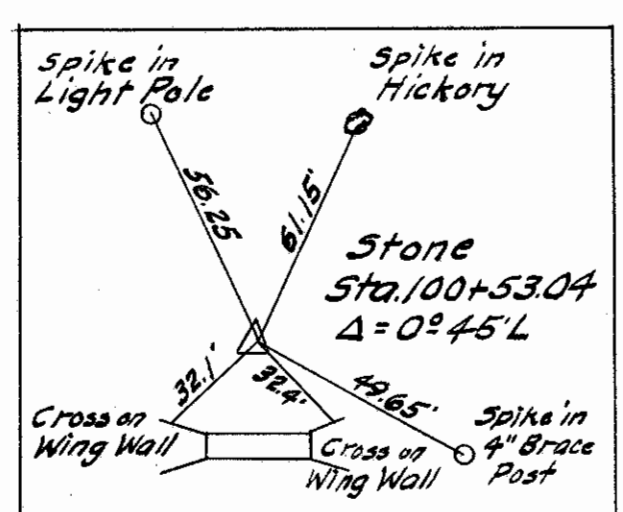
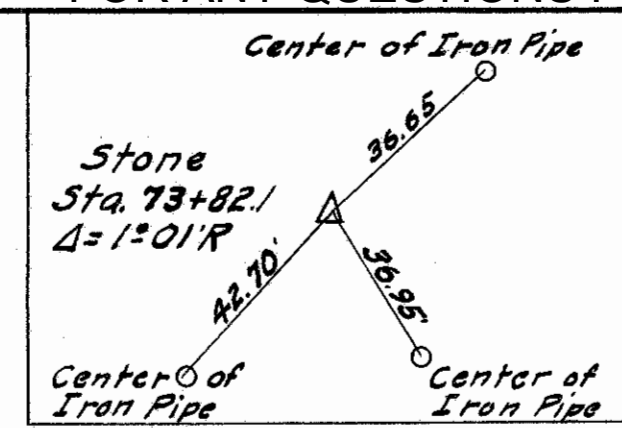

Scanned June 1967

R/W PLANS
S.H. 591 SEC. 14
HENRY COUNTY

HENRY COUNTY KU KLUX KLAN
REALM OF OHIO NO 104
R.F.D. HOLGATE, OHIO
20

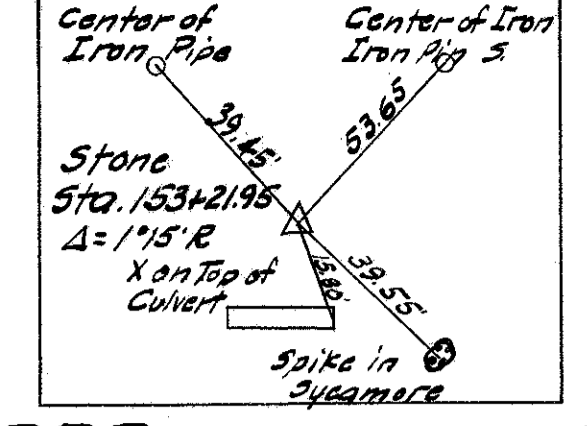
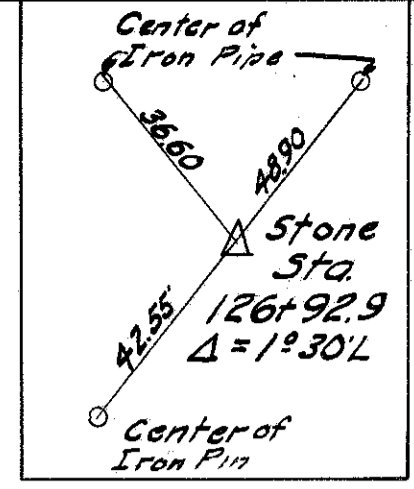

WALTER A. ANDREW,
R.F.D. HOLGATE, OHIO.
16

WALTER B. COOPER,
R.F.D. HOLGATE, OHIO.
19

Sec. 21
T4N R6E

Sec. 22
T4N R6E
Henry County
Raymond B. & Emma N. Rettig

Henry F. Scheele
Walter A. Andrew

Walter A. Andrew
Walter B. Cooper

Walter B. Cooper

Sta. 126+92.9
Δ = 1° 30' L

Sta. 153+21.95
Δ = 1° 15' R

S. 89° 22' E

S. 88° 07' E

Peter Thayer et al
Fannie M. Bordner

FANNIE M. BORDNER,
R.F.D. HOLGATE, OHIO.
17

Fannie M. Bordner
Jesse V. Bordner

JESSE V. BORDNER,
R.F.D. HOLGATE, OHIO.
18

Sec. 28
T4N R6E

Sec. 27
T4N R6E

CHECKING RECORD	
BY	DATE
H. G. R.	7-16-34

RAYMOND B. & EMMA N. RETTIG,
R.F.D. HOLGATE, OHIO
21

Raymond B. & Emma N. Rettig
Sarah J. Huston

SARAH J. HUSTON,
R.F.D. HOLGATE, OHIO.
24

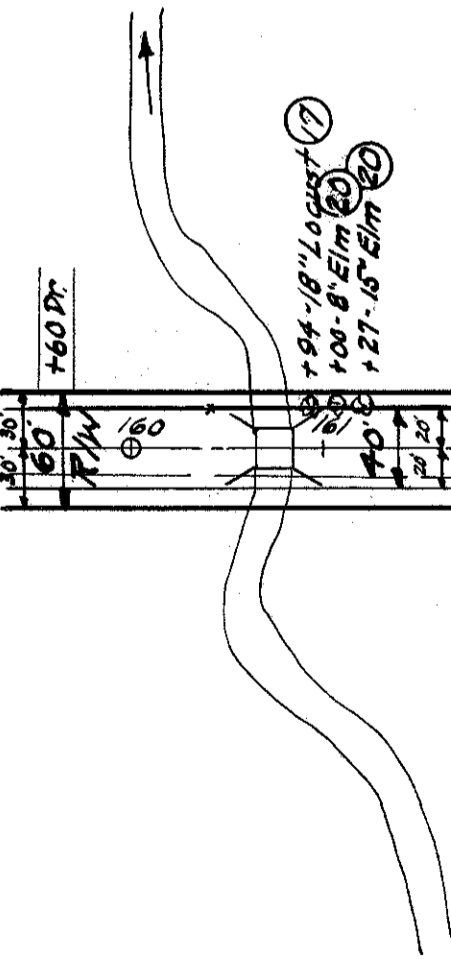

Sta. 179+64.05
Δ = 0° 02' L

S. 88° 07' E

S. 88° 09' E

CALVIN E. EIS, ETAL,
R.F.D. HOLGATE, OHIO.
22

Calvin E. Eis et al
W.A. Curren

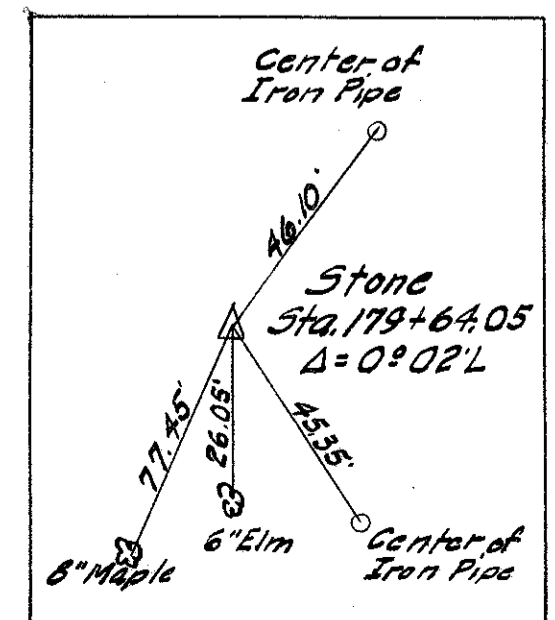

W.A. CURREN,
R.F.D. HOLGATE, OHIO.
23

Scanned
June 1997

R/W PLANS
S.H. 591 SEC. H"
HENRY COUNTY

JOSEPH H. RETTIG,
R.F.D. HOLGATE, OHIO.
25

Emm d
ADAM BAUER ESTATE,
R.F.D. HOLGATE, OHIO
26

JOHN MEYER,
R.F.D. HOLGATE, OHIO
29

Sec. 22
T4N R6E

Sec. 23
T4N R6E

40' R/W Width
Vol. 1 Page 320
Henry County Road Records
End of 40' R/W Width

No Recorded Width
Vol. 1, Page 255
Henry County Road Records

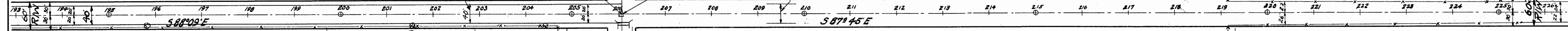

Joseph H. Rettig
Sec. Line Road

W.A. Curten
P & Sta. 206+06.92

Emery W. Auster Miller

Adam Bauer Est.

Emery W. Auster Miller

EMERY W. AUSTERMILLER,
HOLGATE, OHIO.
27

Sec. 27
T4N R6E

Sec. 26
T4N R6E

CARRIE MARY RETTIG,
R.F.D. HOLGATE, OHIO.
30

Sec. 23
T4N R6E

Sec. 24
T4N R6E

No Recorded Width
Vol. 1 Page 255
Henry County Road Records

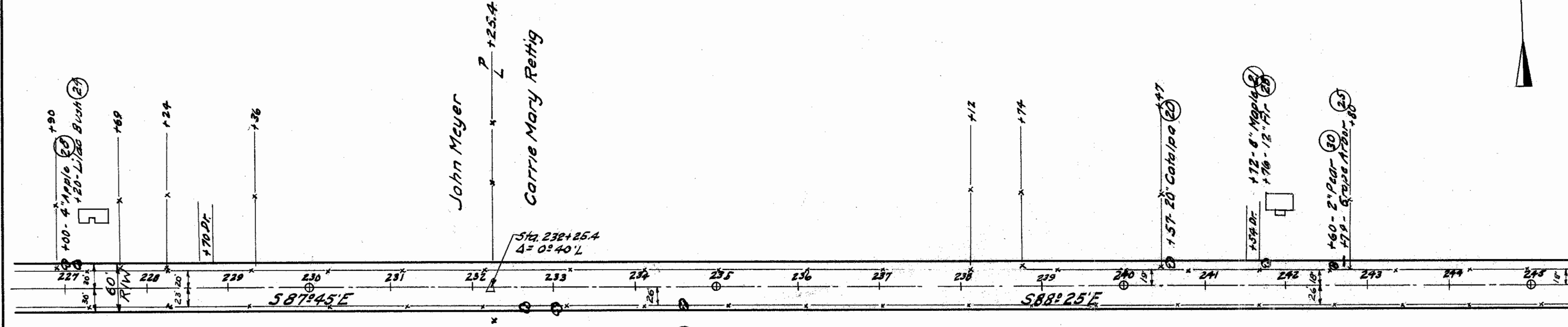

John Meyer

Carrie Mary Rettig

Sta. 232+25.4
Δ = 0° 25' 40" L

157' E. Catalpa

158' E. 12' 8" Maple

171' - 2' 8" Poplar

47-30' Poplar

JACOB F. KNAPP,
R.F.D. HOLGATE, OHIO.
28

Carrie Mary Rettig

Alfred & Angela C. Rettig

Jacob F. Knapp

Irvin F. Auster Miller

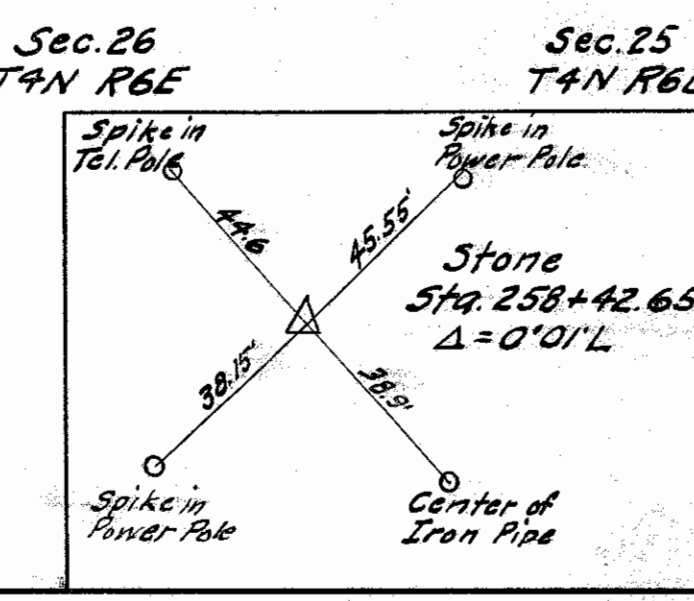
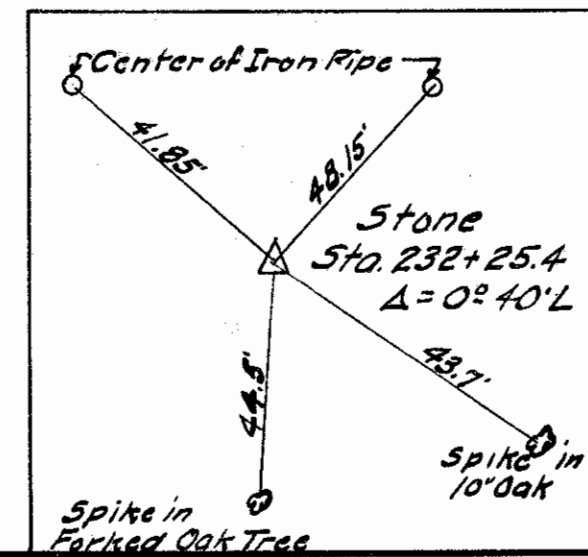

CHECKING RECORD

BY	DATE
J.A.R.	7-16-34

Scanned
June 1997

R/W PLANS
S.H. 591 SEC. H
HENRY COUNTY

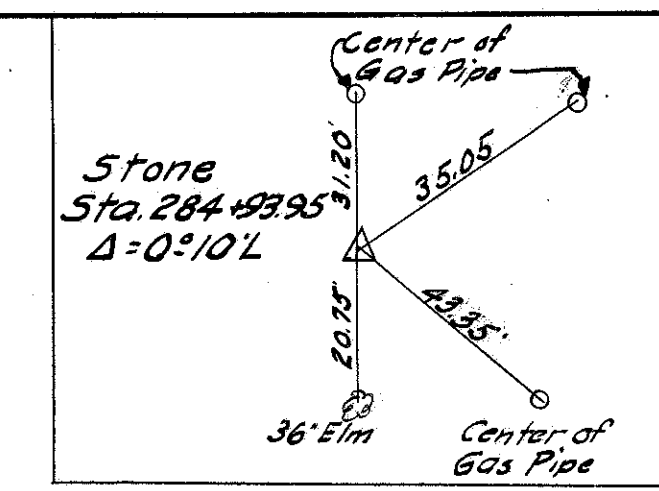

ALFRED & AMEAL C. RETTIG,
R.F.D. HOLGATE, OHIO

31

HARRY GARMAN,
R.F.D. HOLGATE, OHIO

35

No Recorded Width
Vol. 1, Page 255
Henry County Road Records

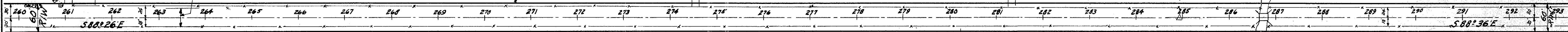

IRVIN F. AUSTERMILLER,
R.F.D. HOLGATE, OHIO

32

JACOB KNIPP,
HOLGATE, OHIO

33

EARNEY RETTIG,
R.F.D. HOLGATE, OHIO

34

JOHN A. RETTIG,
R.F.D. HOLGATE, OHIO

36

CHECKING RECORD	
BY	DATE
J.G.R.	7-16-34

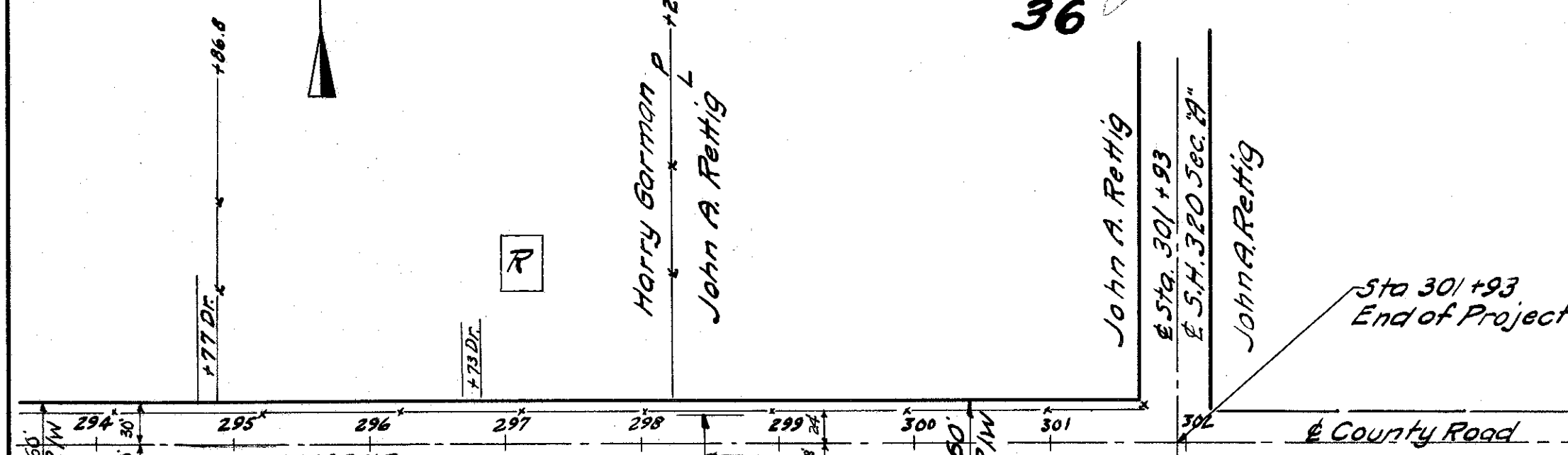

No Recorded Width
Vol. 1, Page 255
Henry County Road Records

Earney Rettig

E.S.H. 320 Sec. H
Earney Rettig

Sta 301+93
End of Project

County Road