

STATE OF OHIO DEPARTMENT OF TRANSPORTATION

HEN-281-3.06

FLATROCK TWP.
SEC. 22 & 27, T.4 N., R. 6 E.
HENRY COUNTY

HENRY COUNTY	OHIO	13
HEN-281-3.06	FHWA REGION 5	14
BRS-389 (11)	FEDERAL PROJECT	0
STATE JOB #021990 (PID #3669)		1

BRS-389(11)
R/W ONLY

DESIGN DESIGNATION:

CURRENT ADT (1990) -----	1,660
DESIGN YEAR ADT (2010) ----	2,330
D.H.V. (2010) -----	233
D (DIRECTIONAL) -----	55%
T (TRUCK) -----	5%
V (DESIGN SPEED) -----	55 MPH.
V (LEGAL SPEED) -----	55 MPH.
FUNCTIONAL CLASSIFICATION: SECONDARY (RURAL) COLLECTOR	
DESIGN EXCEPTION --- NONE	

CONVENTIONAL SIGNS

County Line -----	Limited Access (only) -----	LA -----
Township Line -----	Right of Way (only) -----	RW -----
Section Line -----	Limited Access & Right of Way -----	LA & RW -----
Corporation Line -----	Existing Right of Way -----	
Fence Line (existing) -----	Property Line ----- (in existing fence) -----	
Center Line -----	Railroad ----- or -----	
Trees, Stumps, (to be removed) -----	Guardrail (existing) ----- (proposed) -----	
Utility Poles: Telephone, Power, Light -----	SIGN -----	

INDEX OF SHEETS

TITLE SHEET -----	0
PROPERTY MAP -----	1
SUMMARY OF R/W -----	1
DETAIL OF R/W PLAN ---	1

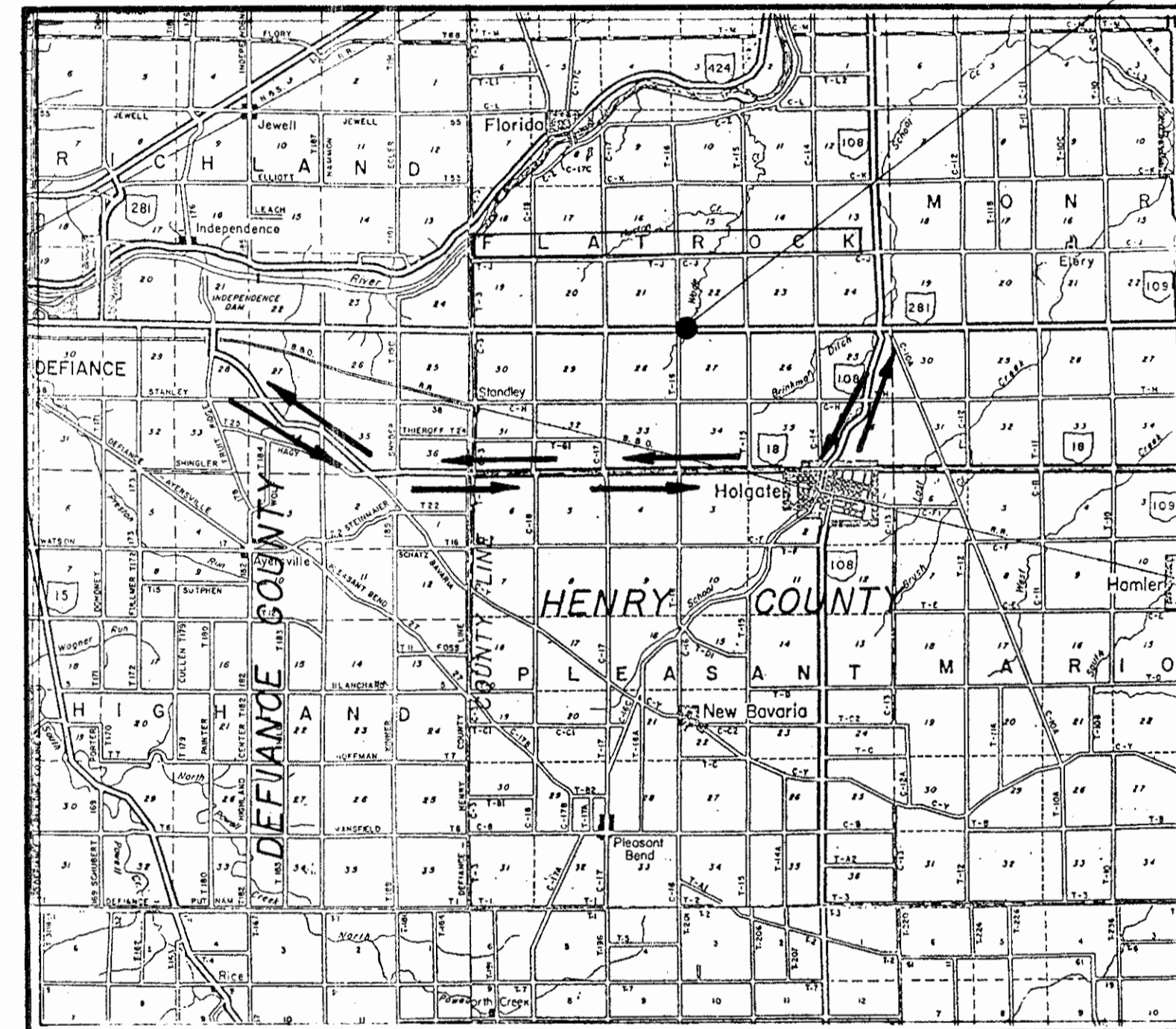

LOCATION MAP

SCALE IN MILES



Portion to be improved -----	
State & Federal Routes -----	
DETOUR -----	

SCALES

Plan -----	0' 20' 40'
Profile: Horizontal -----	0' 20' 40'
Vertical -----	0' 5' 10'
Cross Section: Horizontal -----	0' 5' 10'
Vertical -----	0' 5' 10'

LINE DATA

BEGIN PROJECT -----	STA. 161+13.42
END PROJECT -----	STA. 162+20.58
TOTAL LENGTH OF PROJECT -- 107.16 FT. (0.020 MI.)	
BEGIN WORK -----	STA. 160 +00.00
END WORK -----	STA. 163+00.00
TOTAL LENGTH OF WORK ----- 300.00 FT. (0.057 MI.)	

UNDERGROUND UTILITIES
TWO WORKING DAYS
BEFORE YOU DIG
Call 800-362-2764 (Toll free)
OHIO UTILITIES PROTECTION SERVICE
NON-MEMBERS
MUST BE CALLED DIRECTLY

HEN-281-3.06
BEGIN PROJECT
STA. 161+13.42
END PROJECT
STA. 162+20.58

1989 SPECIFICATIONS

The standard specifications of the State of Ohio, Department of Transportation, including changes and supplemental specifications listed in the proposal shall govern this improvement.

I hereby approve these plans and declare that the making of this improvement will REQUIRE THE CLOSING TO TRAFFIC OF THE HIGHWAY AND THAT DETOURS WILL BE PROVIDED AS INDICATED ON THE PLANS.

NAME OF ACQUIRING AGENCY : STATE OF OHIO

Approved _____
Date _____ ASSISTANT DIRECTOR OF REAL ESTATE

B & N REVIEWED

Approved _____
Date _____ Engineer, Bureau of Bridges and Structural Design

Approved _____
Date _____ Chief Engineer, PLANNING & DESIGN

Approved _____
Date _____ Director, Department of Transportation

SUPPLEMENTAL SPECIFICATIONS			
802	5-4-88	942	11-27-89
		944	6-24-89
836	11-12-85	947	10-17-83
847	10-17-83		

SUPPLEMENTAL PRINTS OF STANDARD CONSTRUCTION DRAWINGS					
BP-5	10-1-87	MC-4	7-26-76	AS-1-81	11-27-81
		MC-11	8-1-78	DBR-2-73	4-10-73
GR-1	1-11-85			PSBD-1-81	6-20-89
GR-2B	2-5-82	MT-99.10	11-14-86		
GR-3	2-22-90				
GR-4	2-5-82				
GR-4A	1-30-84				

Plan Prepared By:
PATRICK NG & ASSOCIATES
ENGINEERS - SURVEYORS
419 GOULD ST.
BOWLING GREEN, OHIO

Project: HEN-281-3.06
Date of Letting 199, Contract No. _____

SEAL

DEPARTMENT OF TRANSPORTATION
FEDERAL HIGHWAY ADMINISTRATION
APPROVED:
DIVISION ADMINISTRATOR _____ DATE _____

Scanned
June 14, 1997

R-2281 # 2 B-68

N.Y.A. REF. NO. M-98-3

SW 1/4, SEC. 22, T.4 N., R.6 E., FLATROCK TWP., HENRY COUNTY

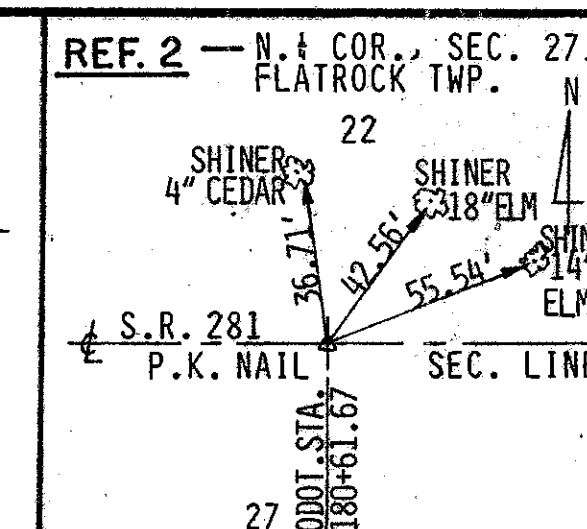

FHWA REGION	STATE	PROJECT
5	OHIO	BRS-389 (11)

HENRY COUNTY
HEN-281-3.06 R/W ONLY
STATE JOB NO. 021990
PID NO. 3669

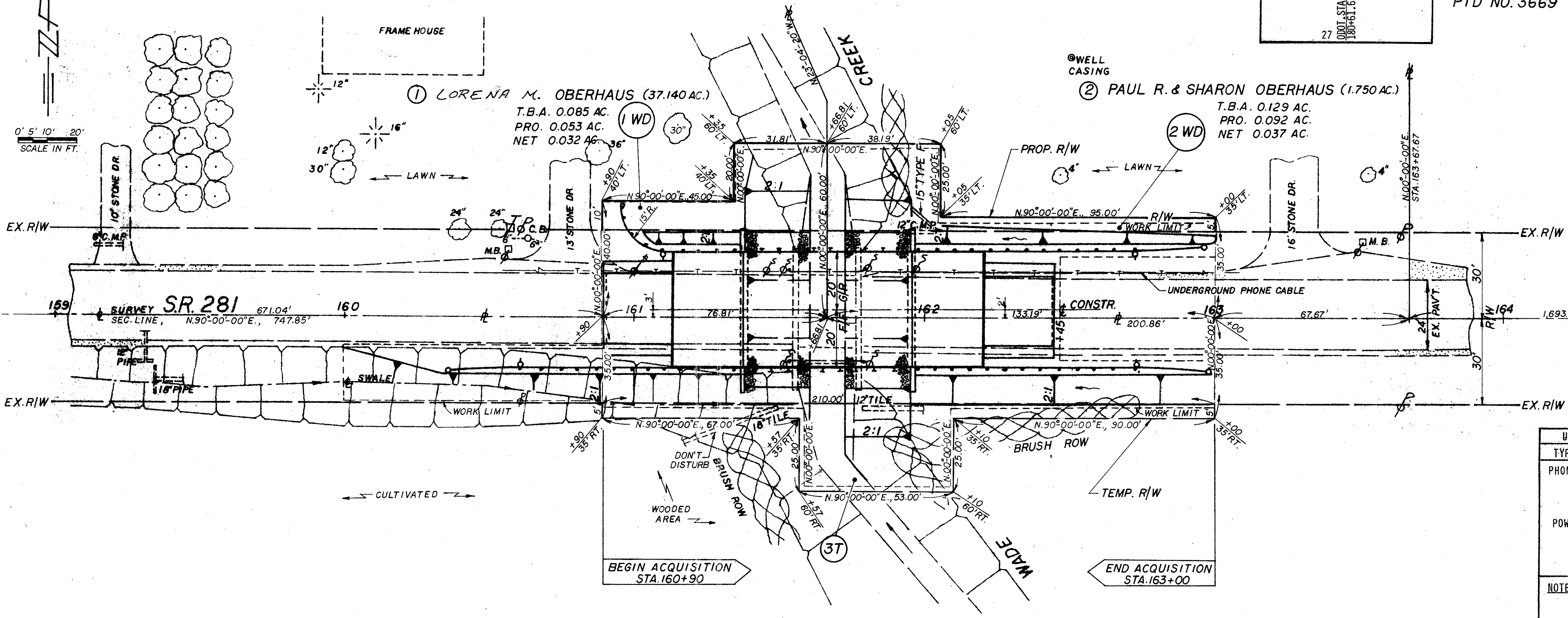
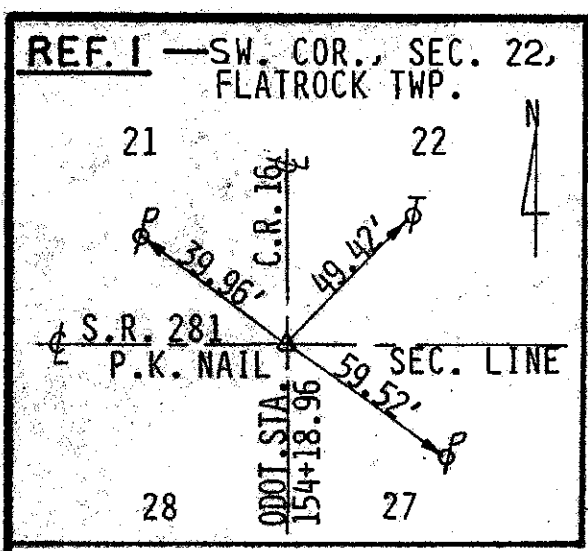

UTILITIES & PUBLIC SERVICES	
TYPE	NAME/ADDRESS/PHONE
PHONE	UNITED TEL. CO. P.O. BOX 507, WAUSEON, OHIO 43567 (419)335-4526
POWER	TOLEDO EDISON CO. P.O. BOX 507 DEFIANCE, OHIO 43512 (419)782-2015

NOTE: THE LOCATION OF UNDERGROUND UTILITIES SHOWN ON THE PLAN ARE AS OBTAINED FROM THE OWNERS OF THE UTILITIES AS REQUIRED BY SEC. 153.64 O.R.C.

③ CALVIN EIS, JR. (80.000 AC.)
T.B.A. 3T 0.055 AC.

NW 1/4, SEC. 27, T.4 N., R.6 E., FLATROCK TWP., HENRY COUNTY

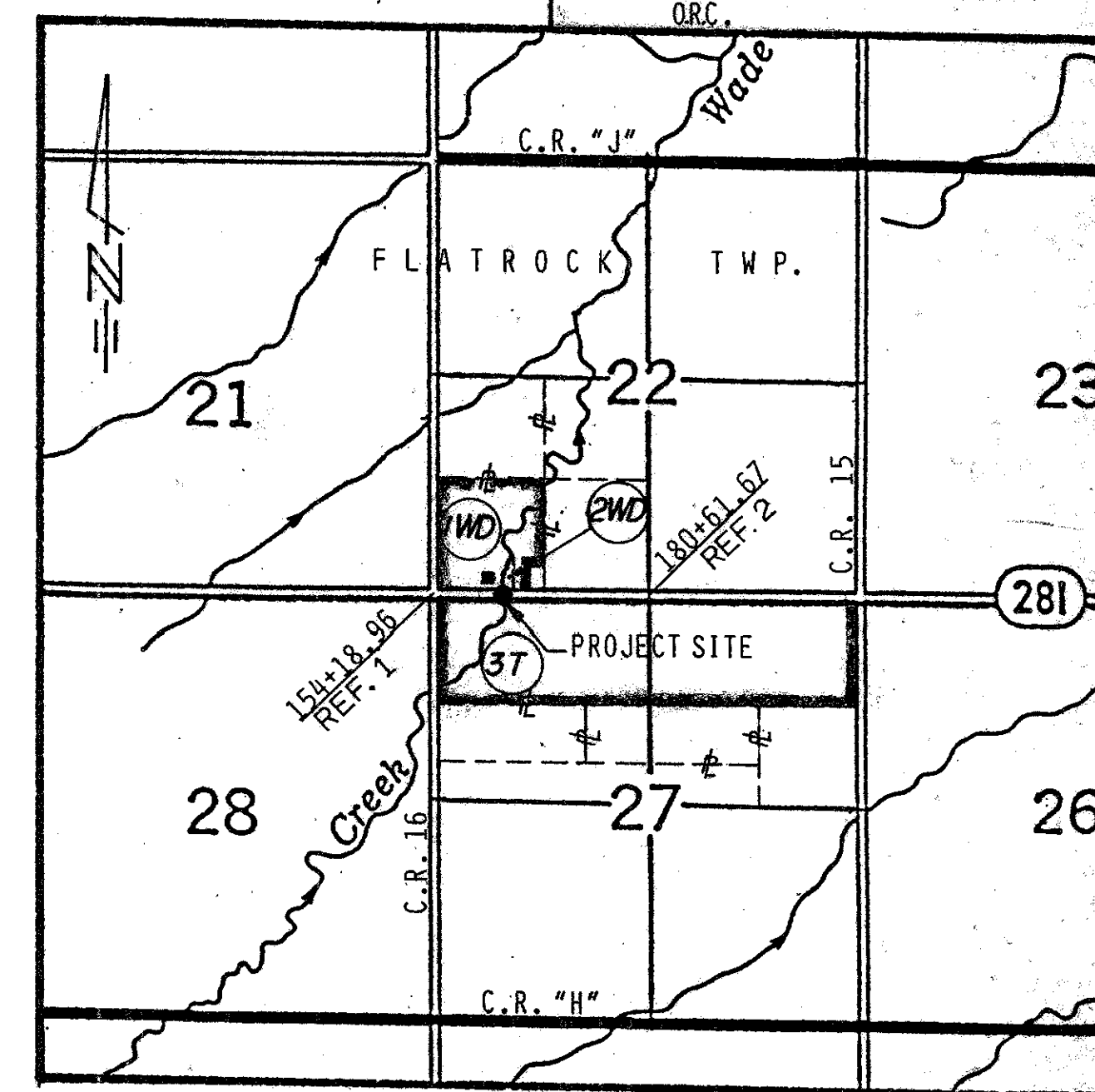

PLAN COMPLETION: 6-7-90

REVISION NO.	DATE	REMARKS
2	9-4-90	PAR 1 NAME CHANGE
1	8-8-90	PAR 3 NAME CHANGE

RIGHT-OF-WAY SUMMARY: SW 1/4, SEC. 22 & NW 1/4, SEC. 27, T.4 N., R.6 E., FLATROCK TWP., HENRY COUNTY, OHIO.

PAR. NO.	OWNERS	DEED RECORD		DEED AREA (AC.)	TOTAL PRO (AC.)	TOTAL TAKE (AC.)	PRO IN TAKE (AC.)	NET TAKE (AC.)	RESIDUE (AC.)	REMARKS	AS ACQUIRED	
		VOL.	PAGE								VOL.	PAGE
1WD	LORENA M. OBERHAUS	161	57	37.140	0.515	0.085	0.053	0.032	36.593		244	888
2WD	PAUL R. & SHARON OBERHAUS	204	998	1.750	0.138	0.129	0.092	0.037	1.575		244	844
3T	CALVIN EIS, JR.	228	819 922	80.000		0.055		0.055	80.000	ROADWAY SWALE & CHANNEL WORK		

