

HEN. - 281 - (3.52)(4.64) HENRY COUNTY
 WOO-281-(3.49)(4.00)(5.57)(16.09)(16.59)(17.09)(17.61)(20.47) WOOD COUNTY

TOTAL NUMBER OF OWNERS 33

FED. RD. DIVISION	STATE	PROJECT	TYPE FUNDS
2	OHIO		

43
53

HEN-281-3.52 (2 CULVERTS)
 WOO-281-3.49 (8 CULVERTS & BRIDGES)

SUMMARY OF ADDITIONAL R/W REQUIRED					
PAR. No.	OWNER	AREA	EXIST. BLDG.	SHEET NO.	REMARKS
HENRY COUNTY					
1	Anna Franz	0.018			
1-X	" "	0.136			
2	Freda Eis	0.071			
3	Fannie M. Bordner	0.008			
4	Carrie Mary Bettig	0.172			
5	Rosella Rosebrock Etal	0.138			
5-X	" " "	0.133			
WOOD COUNTY					
6	Michael Romaker	0.026			
6-X	" "	0.043			
7	" "	0.041			
7-X	" "	0.038			
8	Martin S. & Rosa M. Wilhelm	0.034			
8-X	" " " " " "	0.073			
9	Ruth M. Romaker	0.020			
9-X	" " "	0.051			
9-WA	" " "	0.037			
10	Carl R. Wilhelm Etal	0.073			
11	Darwin E. Edwards Etal	0.056			
12	Lewellen Hansen	0.068			
13	Darwin E. Edwards Etal	0.056			
14	Edgbert D. Kerr	0.093			
14-X	" " "	0.035			
15-X	Delphos Weller	0.049			
16	Annabell Bateson	0.068			
16-X	" "	0.055			
17-X	Emory J. Keys	0.043			
18	Lawrence A. Maidment Etal	0.101			
19	Emory J. Keys	0.083			
19-X	" " "	0.076			
20	William J. & Opal H. Williamson	0.101			
21	E.J. & Ida M. Keys	0.107			
22	W.J. & O.K. Williamson	0.027			
22-X	" " " " "	0.080			
23-X	E.J. & I.M. Keys	0.032			
24	Alice Bockstette Etal	0.025			
24-X	" " "	0.044			
25	William H. Chambers	0.005			
26	Keith & Seth Davis	0.063			
27	Nellie F. Chambers	0.057			
28	Ernest E. & Sarah C. Bateson	0.002			
29	Six Points Sunday School & Mission Assoc.	0.017			
30	Bernarr E. & Rachel J. Tefft	0.022			
31	Marjorie E. Pollard Etal	0.026			
32	Walter H Crabtree	0.041			
33	Bernarr E. & Rachel J. Tefft	0.041			
34	William H. Aurand	0.098			
35	Almina T. Bishop	0.098			
36	James Fox	0.017			
37	Abner & Ida Morninee	0.041			
37-X	" " " "	0.029			
38-X	Jesse St. Clair	0.032			
39	" " "	0.050			
39-X	" " "	0.033			
40-WA	Charles H. Kordee	0.068			

Scanned
JUN 2 1977

R-2281 #3 B-52

SECTION 22 FLATROCK TWP. T4N R6E

X on West End of dr. pipe N.E.
Sta. 179+63.70 Stone
Δ = 0° 06' Lt.
Iron Sign Post
2" Above ground S.E.

Survey
Sta. 206+07.52
118.93 Δ = 0° 21' Et.
Rail Pipe
Rail Pipe

FED. RD. DIVISION	STATE	PROJECT	TYPE FUNDS
2	OHIO		

44
53

HEN-281-103.52
HENRY COUNTY
HEN-281-3.52 (2 CULVERTS)
WOO-281-3.49 (8 CULVERTS & BRIDGES)



1
ANNA FRANZ

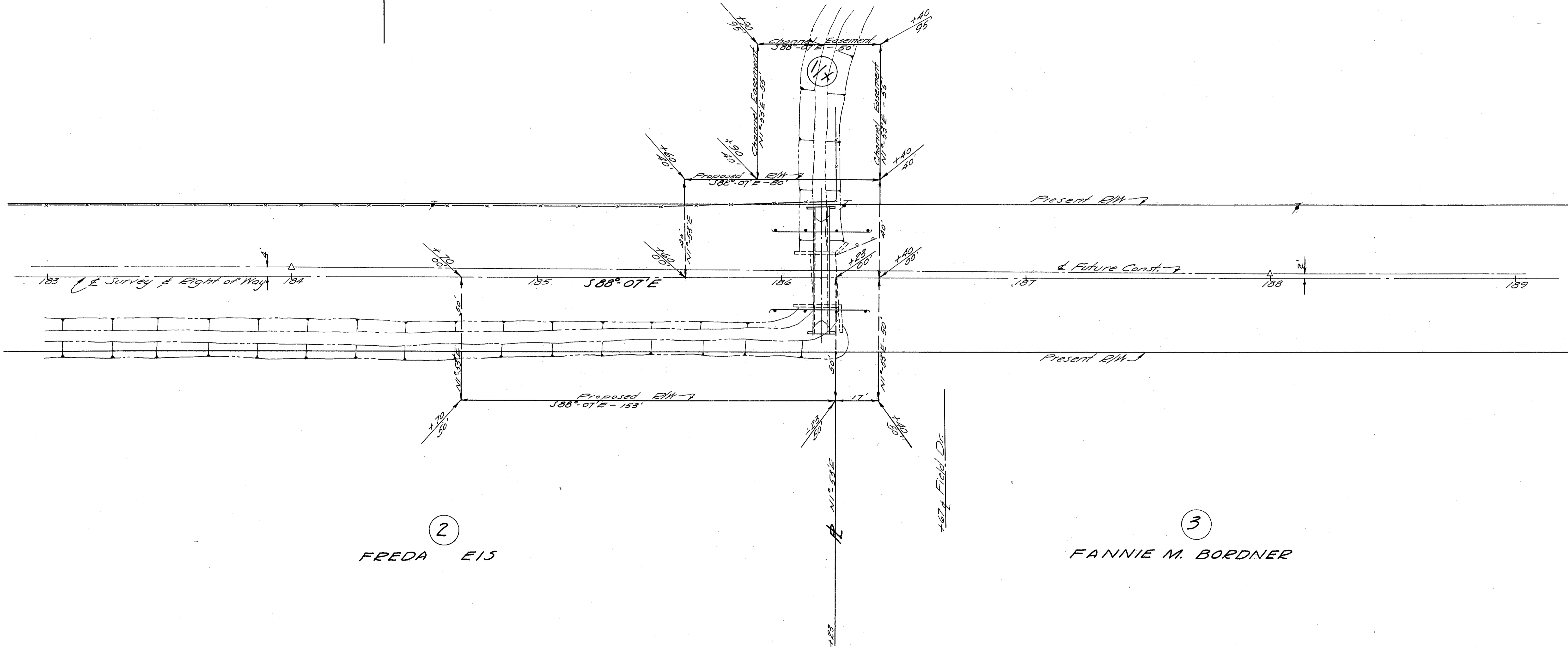

2
FREDA EIS

3
FANNIE M. BORDNER

SECTION 27 FLATROCK TWP. T4N R6E

FED. RD. DIVISION	STATE	PROJECT	TYPE FUNDS
2	OHIO		

45
53

HEN-281-04.64)
HENRY COUNTY
HEN-281-3.52(2 CULVERTS)
WOO-281-3.49(8 CULVERTS & BRIDGES)

④
CARRIE MARY RETTIG

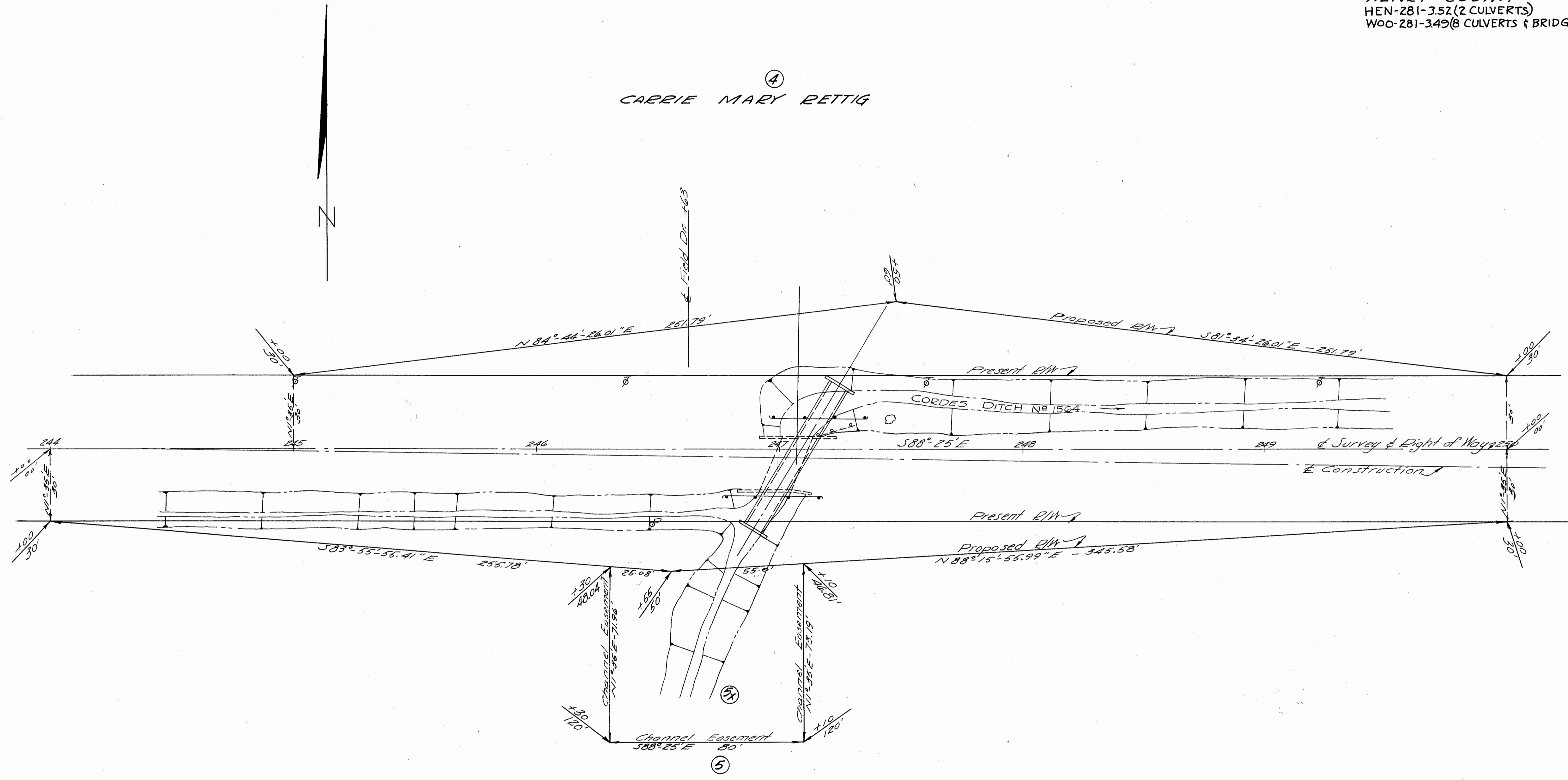

⑤
ROSELLA ROSEBROCK ETAL

Signed
July 18, 1977