

STATE OF OHIO DEPARTMENT OF TRANSPORTATION

HENRY COUNTY	OHIO
HEN-281-5.42	FHWA REGION 5
BRF-93A (13)	FEDERAL PROJECT

HEN-281-5.42

SEC. 24 & 25, T. 4 N., R. 6 E.
FLATROCK TOWNSHIP
HENRY COUNTY

R/W ONLY | HEN-281-5.42
PID 11684 | SJN 028170

CONVENTIONAL SIGNS

County Line	-----	Limited Access (only)	-----	LA
Township Line	-----	Right of Way (only)	-----	R/W
Section Line	-----	Limited Access & Right of Way	-----	LA - R/W
Corporation Line	----- or -----	Existing Right of Way	-----	EX. R/W
Fence Line (existing)	---x---x---	Property Line	---x---x---	(in existing fence)
Center Line	----- 352 (proposed) 353	Railroad	----- or -----	
Trees	(to be removed)	Guardrail (existing)	-----	(proposed)
Utility Poles: Telephone	⊕	Stream	-----	CONST. LIMITS
Power	⊕			
Light	⊕			
Sign	⊕			

INDEX OF SHEETS

TITLE SHEET	
PROPERTY MAP	----- 1
SUMMARY OF R/W	----- 1
DETAIL OF R/W PLAN	--- 1

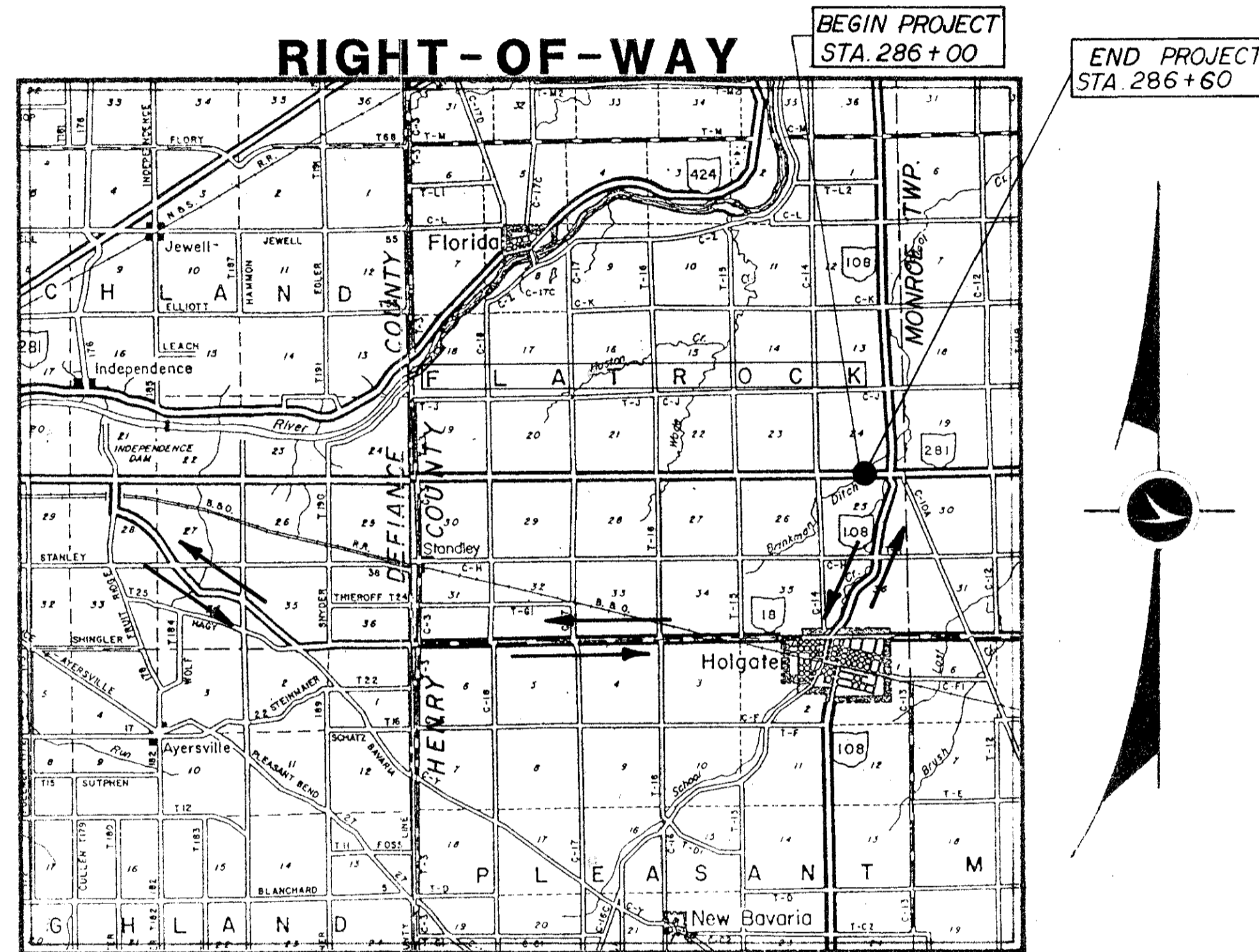

LOCATION MAP

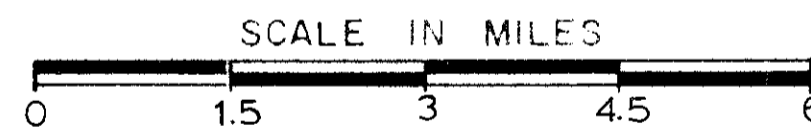

PORTION TO BE IMPROVED	-----
STATE ROUTES	-----
COUNTY OR TOWNSHIP ROADS	-----

SCALE

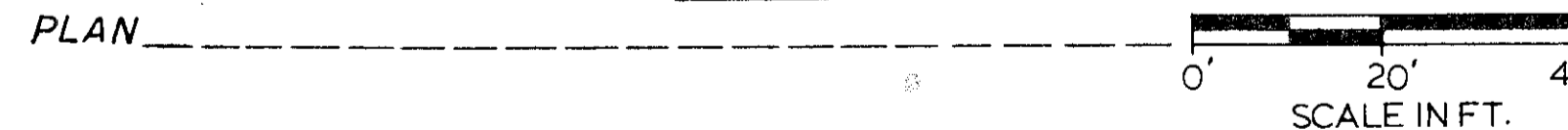

1995 SPECIFICATIONS

The standard specifications of the State of Ohio, Department of Transportation, including changes and supplemental specifications listed in the proposal shall govern this improvement.

I HEREBY APPROVE THESE PLANS & DECLARE THAT THE MAKING OF THIS IMPROVEMENT WILL REQUIRE THE CLOSING TO TRAFFIC OF THE HIGHWAY & THAT DETOURS WILL BE PROVIDED AS INDICATED ON THE TITLE SHEET LOCATION MAP

PROJECT DESCRIPTION:

IMPROVEMENT OF 0.01 MI. OF S.R. 281 BY REPLACEMENT OF A STRUCTURE OVER BRINKMAN DITCH WITH A 3-SIDED FLAT-TOPPED PRECAST CONCRETE CULVERT.

ACQUIRING AGENCY: STATE OF OHIO

Approved _____
Date _____ ASSISTANT DEPUTY DIRECTOR, OFFICE OF REAL ESTATE ADMINISTRATION

Approved _____
Date _____ DIRECTOR, DEPT. OF TRANSPORTATION

DEPARTMENT OF TRANSPORTATION
FEDERAL HIGHWAY ADMINISTRATION

APPROVED: _____
DIVISION ADMINISTRATOR DATE

UNDERGROUND UTILITIES

2 WORKING DAYS
BEFORE YOU DIG
CALL TOLL FREE 800-362-2764
OHIO UTILITIES PROTECTION SERVICE
NON-MEMBER
MUST BE CALLED DIRECTLY

Plan Prepared By:
PATRIK NG & ASSOCIATES
ENGINEERS - SURVEYORS
419 GOULD ST.
BOWLING GREEN, OHIO 43402
PH. 419-352-8031



Signed By: Patrick Ng Date: DEC. 94

Project: HEN-281-5.42
Date of Letting: 1999 Contract No. _____

NOTE: THIS SURVEY IS BASED ON EX. LINES & POINTS OBTAINED FROM HENRY COUNTY OFFICES & ODOT, DIST. #2 PLANS (HEN-281-5.38 DATED 5/15/55) & SO ACCEPTED.
STATIONING OFFSETS ARE MEASURED FROM C. LINE OF SURVEY (C. OF R/W), NOT FROM C. LINE OF CONSTRUCTION.
ALL BEARINGS SHOWN ARE FOR PROJECT USE ONLY. THESE BEARINGS ARE TO AN ASSUMED MERIDIAN & ARE USED TO DEFINE ANGLES ONLY.

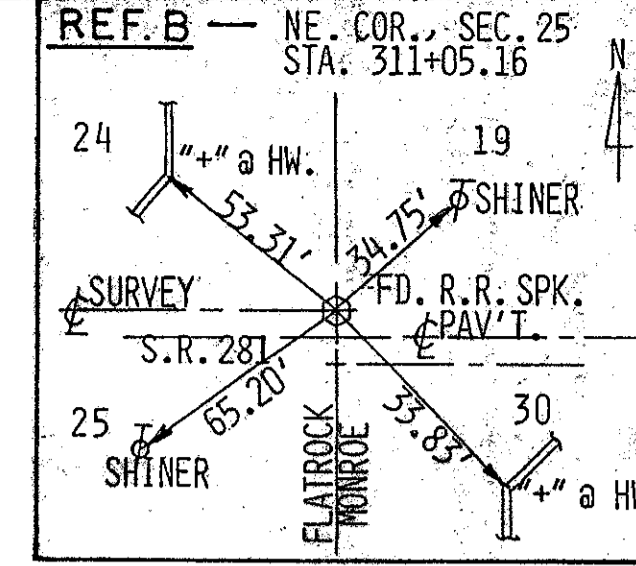
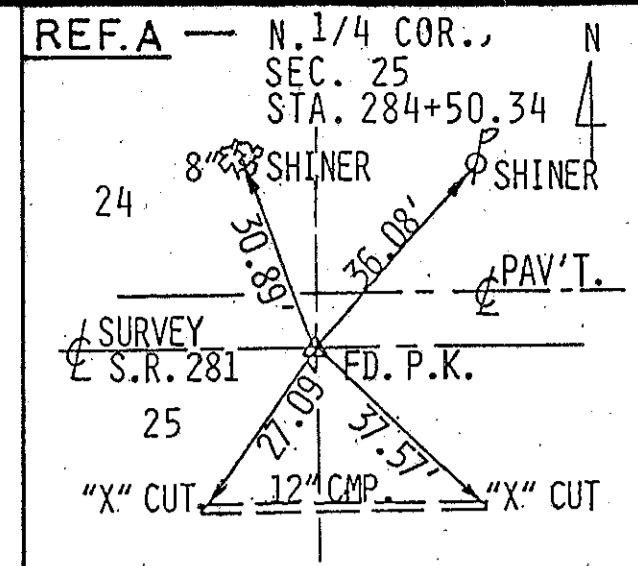

FHWA REGION	STATE	PROJECT
5	OHIO	BRF-93A(13)

HENRY COUNTY
HEN-281-5.42
STATE JOB NO. 028170
PID. NO. 11684

R/W ONLY

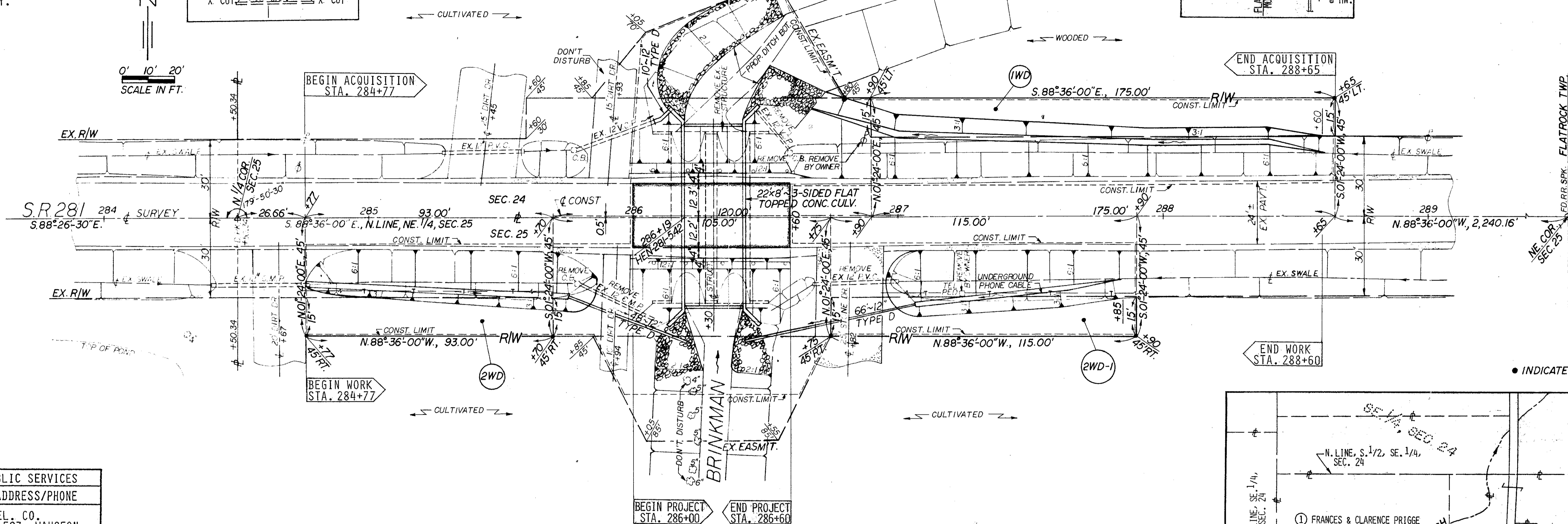

UTILITIES & PUBLIC SERVICES	
TYPE	NAME/ADDRESS/PHONE
PHONE	UNITED TEL. CO. P. O. BOX 507, WAUSEON, OHIO 43567 (419)335-4526
POWER	TOLEDO EDISON CO. P. O. BOX 507 DEFIANCE, OHIO 43512 (419)782-2015

NOTE: THE LOCATION OF UNDERGROUND UTILITIES SHOWN ON THE PLAN ARE AS OBTAINED FROM THE OWNERS OF THE UTILITIES AS REQUIRED BY SEC. 153.64 ORC.

② CLYDE & AUDREY RETTIG (80.000 AC.)

NE. 1/4, SEC. 25, T. 4 N., R. 6 E., FLATROCK TWP., HENRY COUNTY

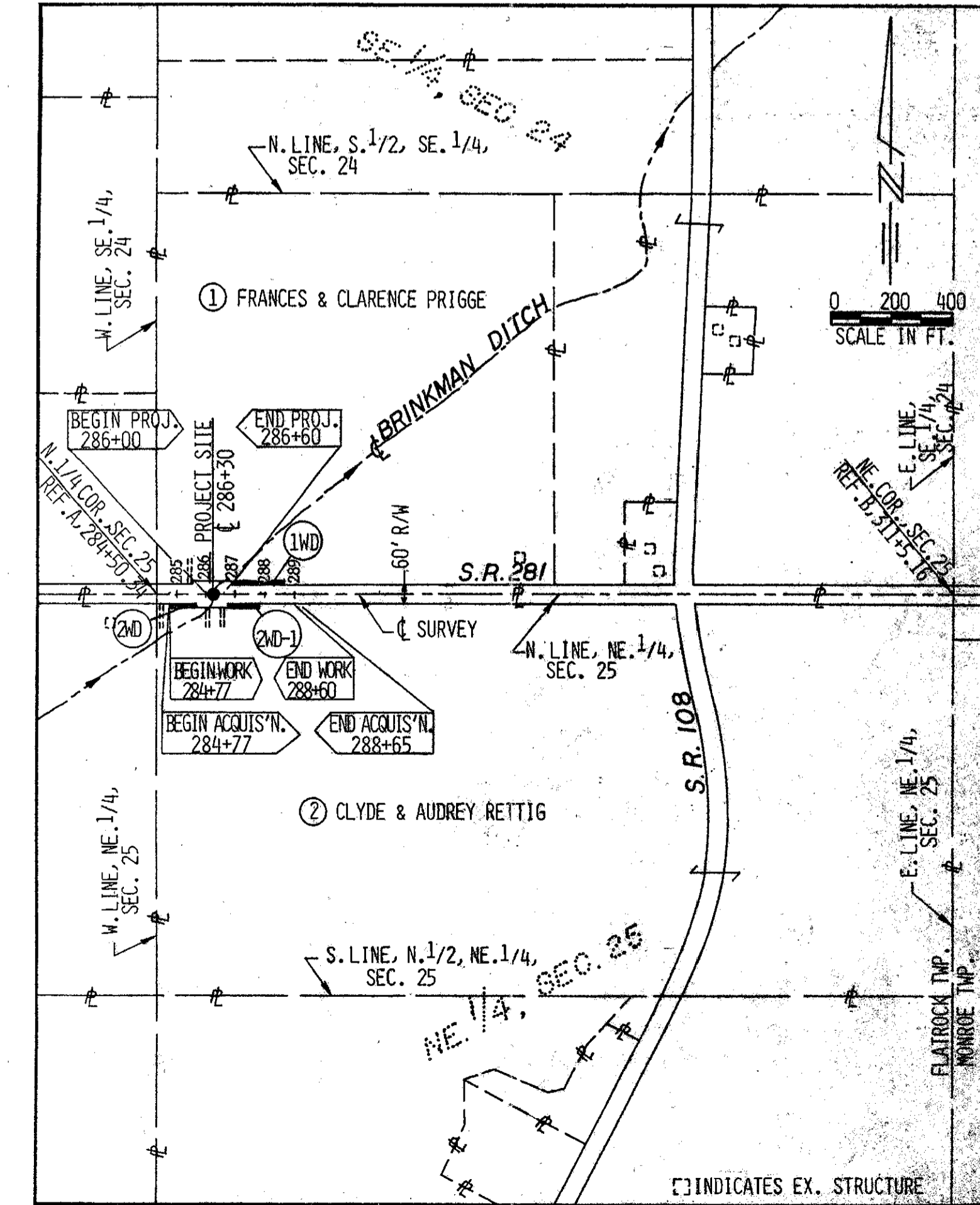

NUMBER OF STRUCTURE: 0; NUMBER OF TOTAL TAKE: 0; NUMBER OF PROPERTY OWNERS: 2; OWNERSHIP WITH "P" ITEMS: 0

SUMMARY OF ADDITIONAL RIGHT-OF-WAY													
PAR. NO.	OWNERS	AUDITOR'S PARCEL NO.	OWNERS RECORD VOL.	PAGE	DEED AREA (AC.)	TOTAL PRO (AC.)	GROSS TAKE (AC.)	PRO IN TAKE (AC.)	NET TAKE (AC.)	RESIDUE (AC.)	LEFT RIGHT	PID#11684; SJN 028170	AS ACQUIRED
1 WD	FRANCES & CLARENCE PRIGGE	8-220 0200000	230	983	40.000	0.959	0.181	0.121	0.060	38.981	LT.		257 901
2WD	CLYDE P. & AUDREY RETTIG	9-250 0260000	172	569	80.000	1.865	0.096	0.064	0.032	78.063	RT.		
2WD-1			205	504			0.119	0.079	0.040		RT.		

REVISION	DATE	REMARKS
6-5-95		ADDED 1ST 4 DIGITS PART ADDITIONAL NO. Added Vol. # 5

PLAN COMPLETION: DEC., 94

STA. 284+00 TO STA. 289+00 S. R. 281 RIGHT-OF-WAY PLAN

M. & A. REF. NO. M-93-10