

R/W PLANS  
S.H. 591 SEC. 3  
HENRY COUNTY  
HEN-281-5.71-9.91

1  
4

Scanned  
June 1997

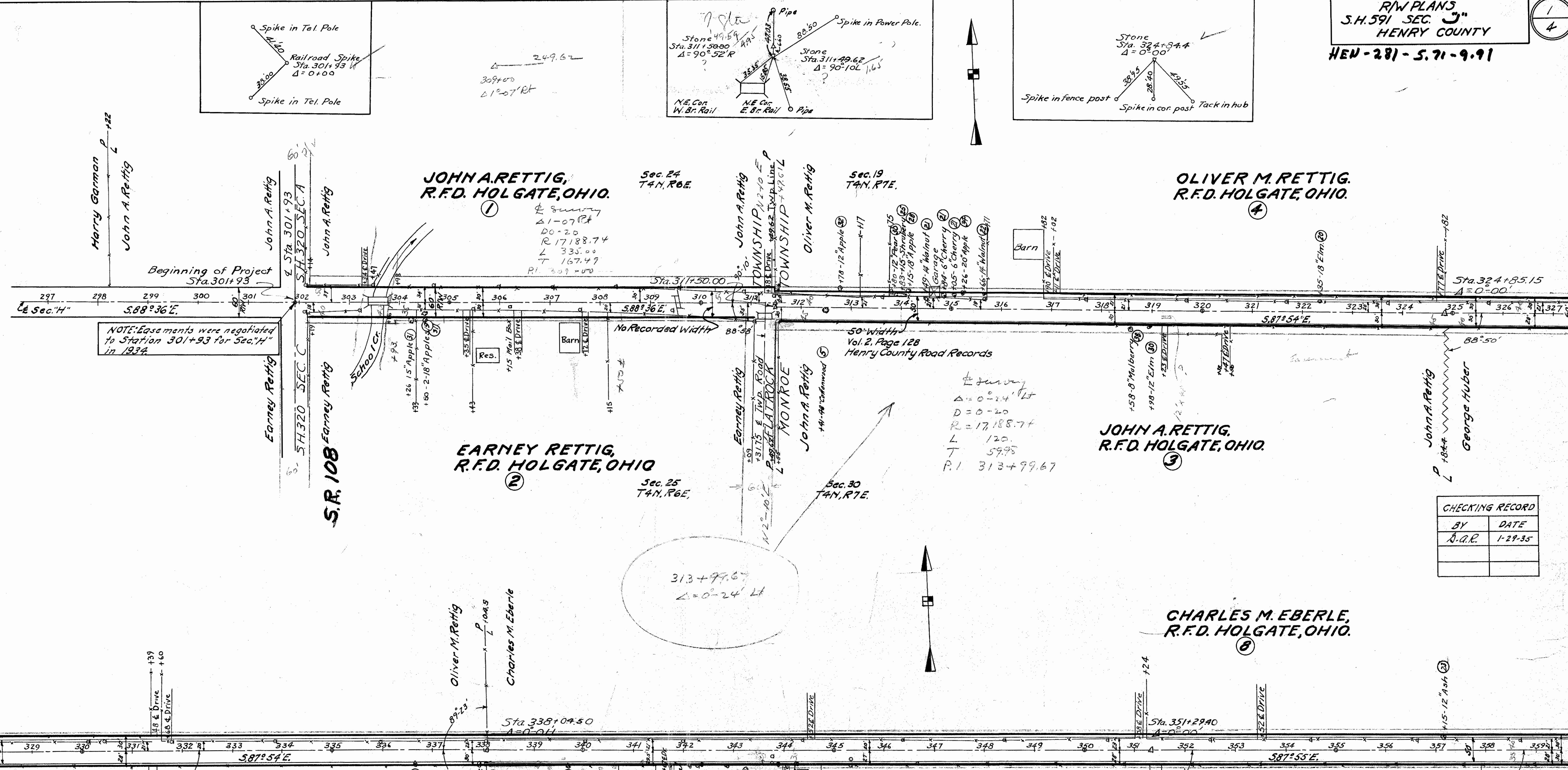

NOTE: Easements were negotiated to Station 301+93 for Sec. "H" in 1934.

Survey  
 $\Delta = 0^\circ 24' L$   
 $D = 0-20$   
 $R = 17,188.74$   
 $L = 120$   
 $T = 59.95$   
 $P.I. = 313+99.67$

CHECKING RECORD	
BY	DATE
S.A.R.	1-29-35

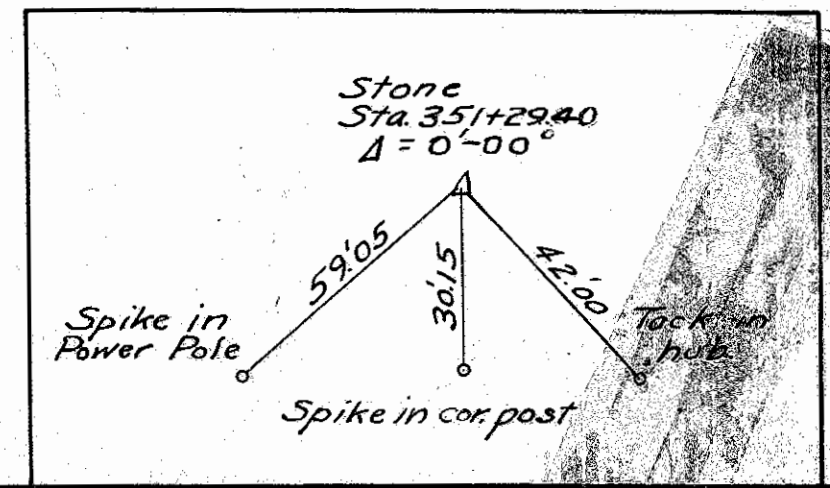
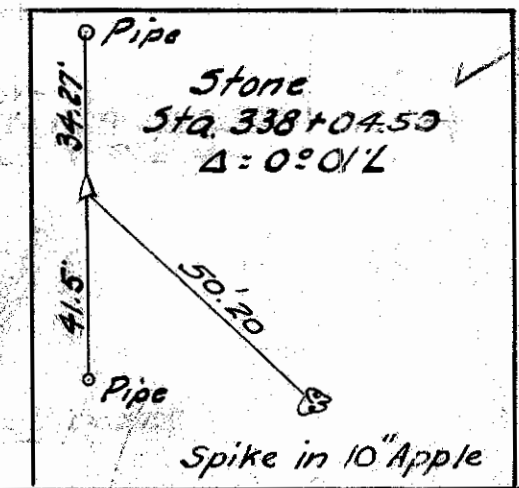

R-281 #5 B-13

R-13

R/W PLANS  
S.H. 591 SEC. 2  
HENRY COUNTY

2  
4

LULU G. RODDY ET AL  
NAPOLEON, OHIO.  
(13 & 16)

CHARLES M. HARRISON ET AL,  
NAPOLEON, OHIO.  
(12)

JOSEPH BABCOCK,  
R.F.D. HOLTGATE, OHIO.  
(18)

Sec. 19  
T4N, R7E

Sec. 20  
T4N, R7E

50' Width  
Vol. 2, Page 128  
Henry County Road Records

Sta. 364+54.39  
 $\Delta = 0^{\circ} 32' L$

Sta. 377+71.50  
 $\Delta = 0^{\circ} 00' L$

Sta. 390+86.08  
 $\Delta = 0^{\circ} 51' R$

Sec. 30  
T4N R7E  
EMMA C. RETTIG,  
R.F.D. HOLTGATE, OHIO.  
(10)

Sec. 29  
T4N R7E  
EMMA C. RETTIG  
R.F.D. HOLTGATE, OHIO.  
(11)

NEW YORK, CHICAGO & ST. LOUIS RAILROAD CO.,  
CLEVELAND, OHIO.  
(15)

ARTHUR KOPPENHOFER ET AL  
R.F.D. HOLTGATE, OHIO.  
(14 & 17)

CHECKING RECORD	
BY	DATE
H.A.L.	1-29-35

HARVEY KOPPENHOFER, ET AL  
R.F.D. HOLTGATE, OHIO.  
(19)

LEWIS W. HOFF,  
R.F.D. HOLTGATE, OHIO.  
(21)

ALBERT & HELEN SCHLISSER  
R.F.D. MALINTA, OHIO.  
(22)

Sec. 20  
T4N R7E

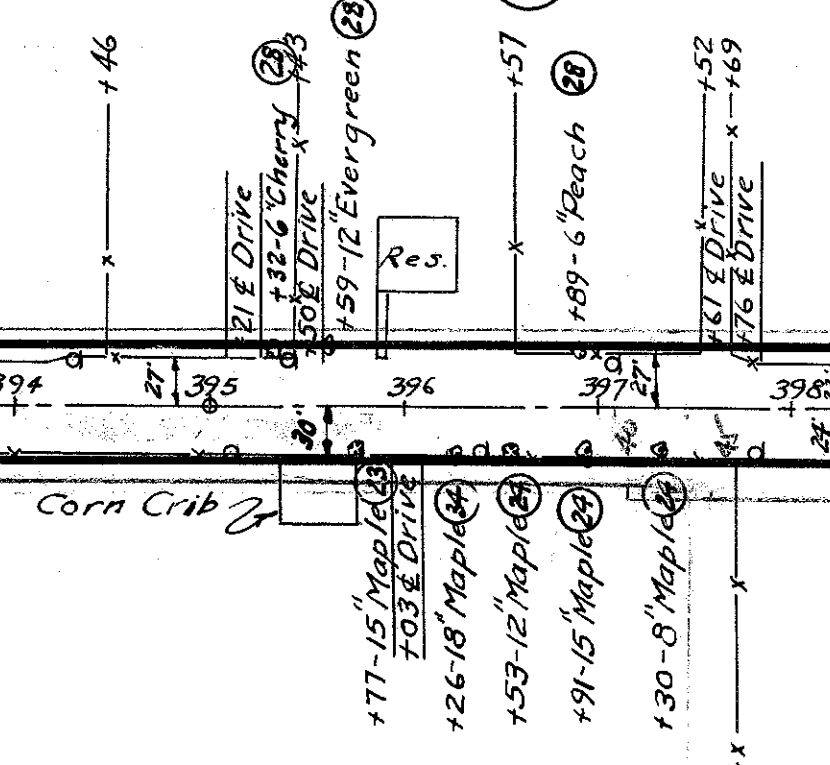

Sta. 404+15.00  
 $\Delta = 0^{\circ} 00' L$

Sta. 417+44.35  
 $\Delta = 0^{\circ} 24' L$

HARVEY KOPPENHOFER ET AL

MARY R. SCHNEIDER  
HOLTGATE, OHIO.  
(20)

Sec. 28  
T4N R7E  
ALBERT U. BRUBAKER  
& FLORA E. BRUBAKER  
(23)

Sec. 29  
T4N R7E

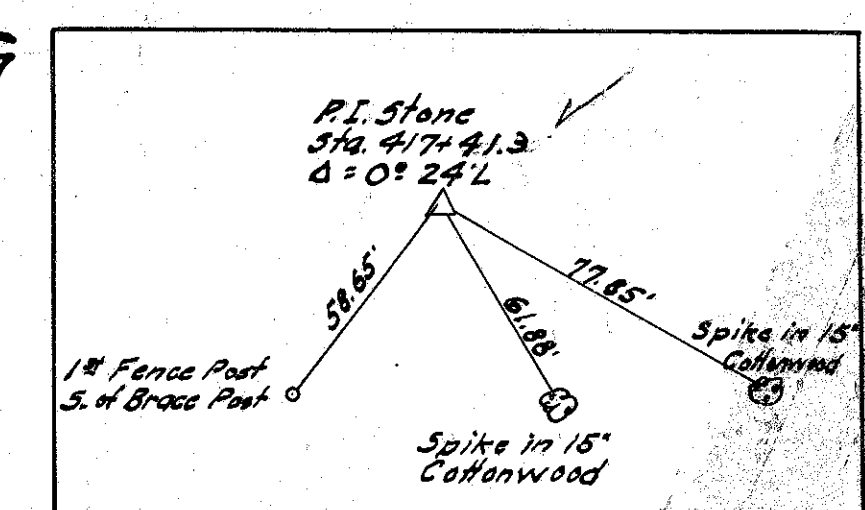
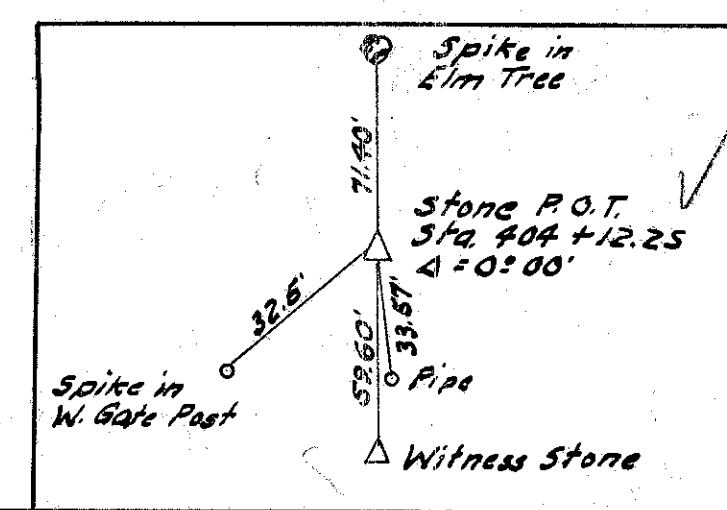

FOR ANY QUESTIONS PLEASE CONTACT ODOT DIST. 2 REAL ESTATE AT 419-353-8131

Scanned June 1997

R/W PLANS  
S.H. 591 SEC. 3  
HENRY COUNTY

3  
4

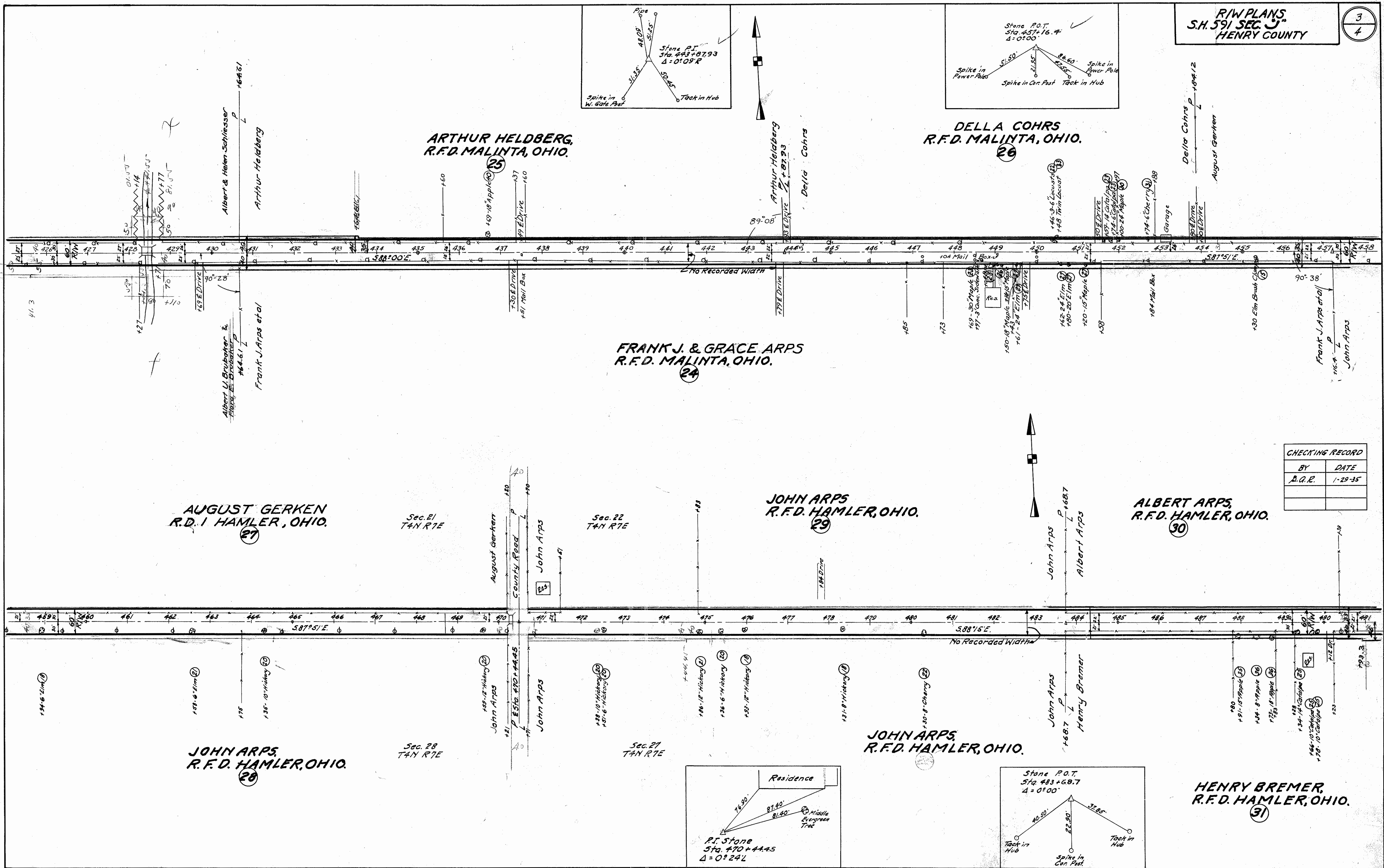
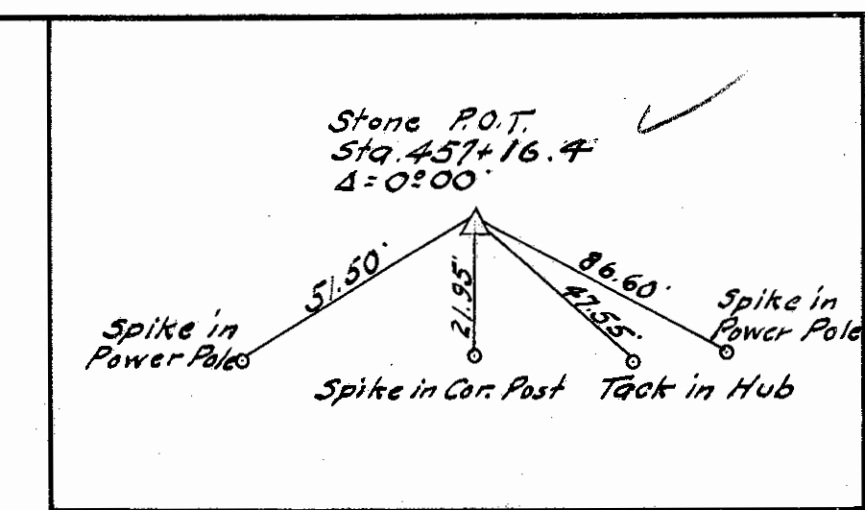
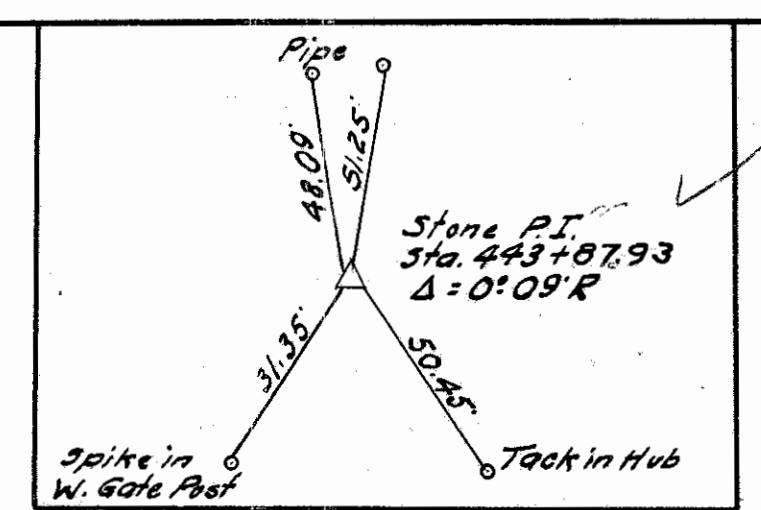

FRANK J. & GRACE ARPS  
R.F.D. MALINTA, OHIO.  
(24)

JOHN ARPS  
R.F.D. HAMLER, OHIO.  
(29)

ALBERT ARPS,  
R.F.D. HAMLER, OHIO.  
(30)

AUGUST GERKEN  
R.D. 1 HAMLER, OHIO.  
(27)

JOHN ARPS,  
R.F.D. HAMLER, OHIO.  
(28)

JOHN ARPS,  
R.F.D. HAMLER, OHIO.  
(29)

HENRY BREMER,  
R.F.D. HAMLER, OHIO.  
(31)

CHECKING RECORD	
BY	DATE
A.G.R.	1-29-35

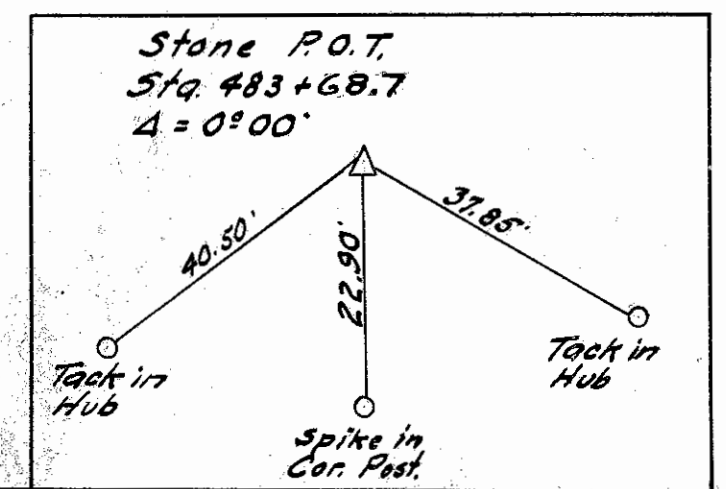
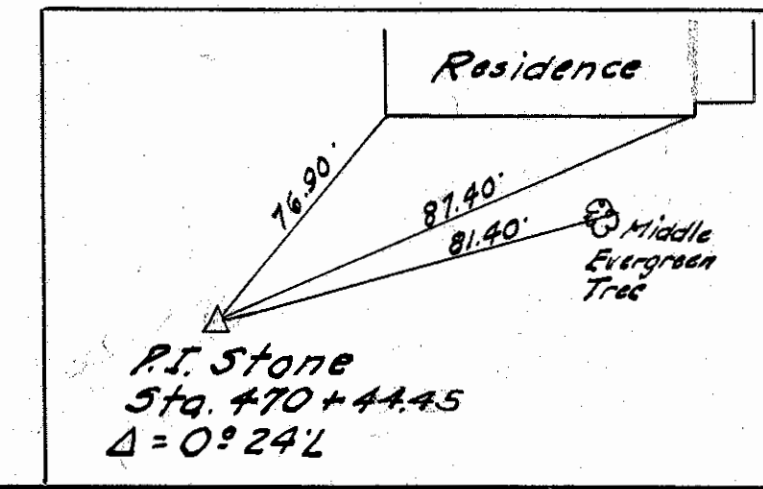

R/W PLANS  
S.H. 591, SEC. 3  
HENRY COUNTY

4  
4

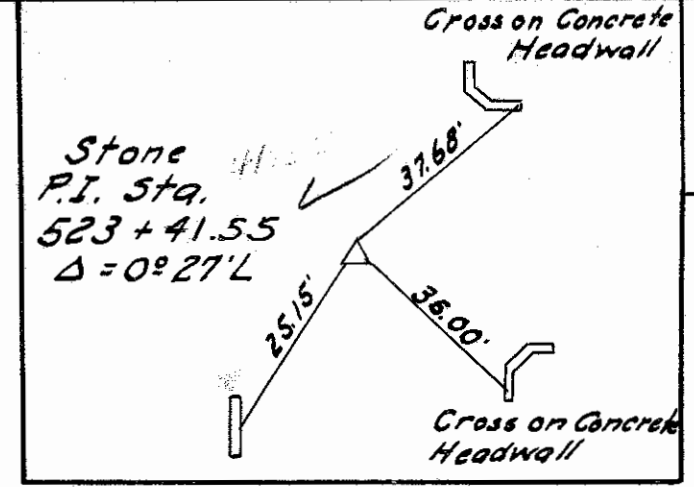
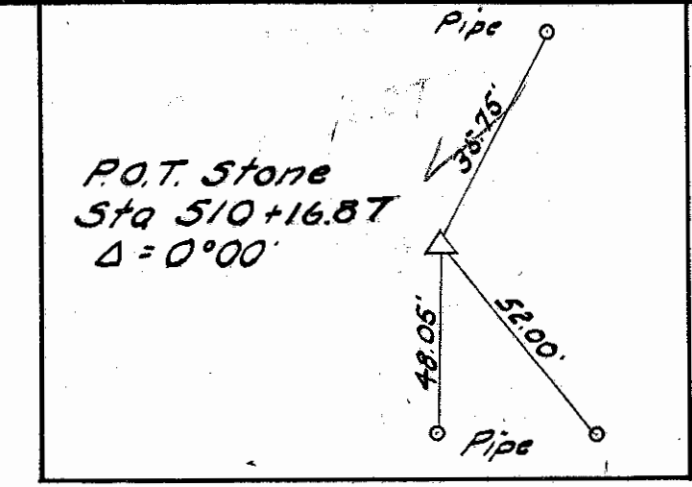
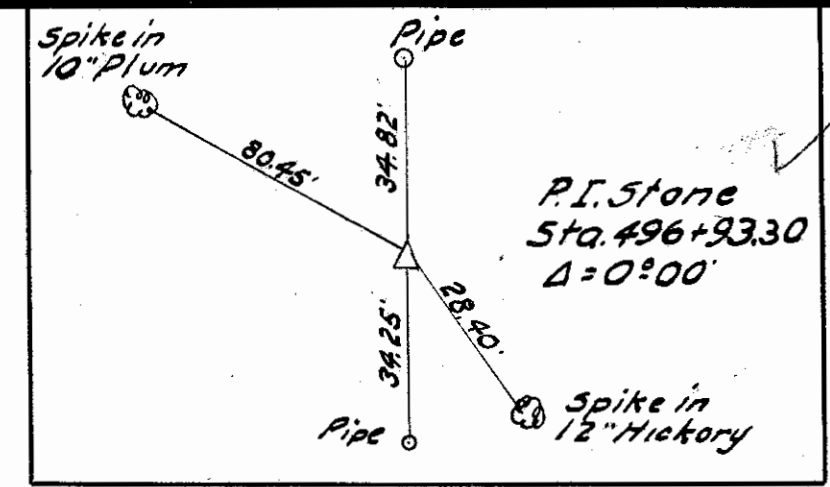

**CHARLES HERGE  
R.F.D. HAMLER, OHIO**  
33

**HENRY GOBRUGGE  
R.F.D. HAMLER, OHIO.**  
34

**EDWIN HEINRICH'S  
R.F.D. HAMLER, OHIO.**  
32

**CHARLES HERGE,  
R.F.D. HAMLER, OHIO.**  
35

**FRED HASTEDT,  
R.F.D. HAMLER, OHIO.**  
36

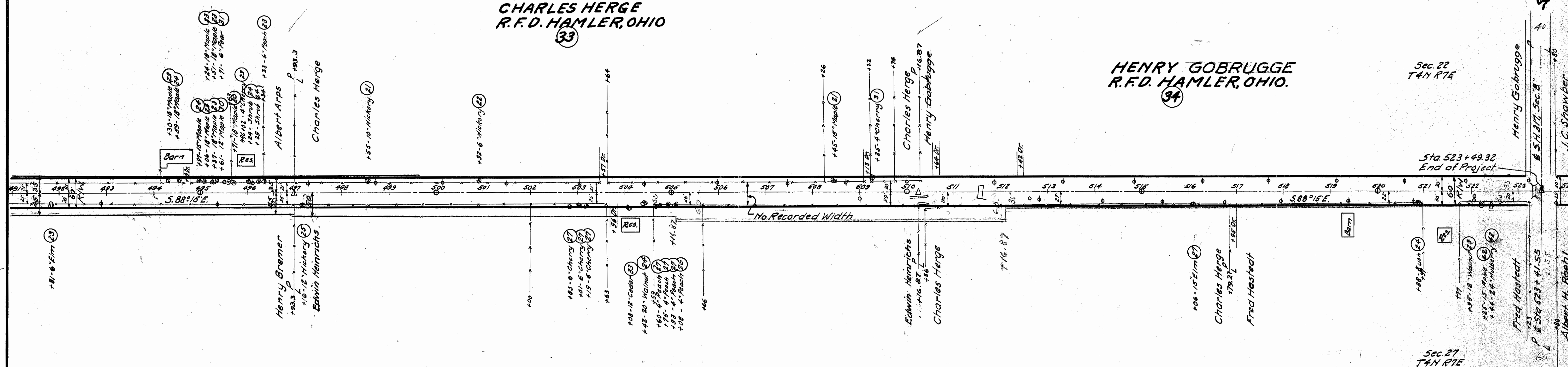

CHECKING RECORD	
BY	DATE
A.Q.R.	1-29-35

SR. 109

Scanned June 1997

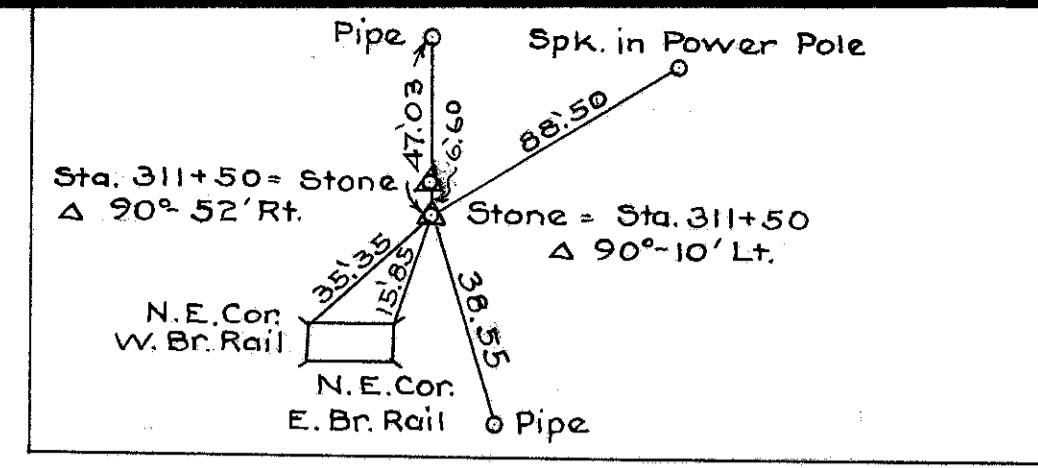
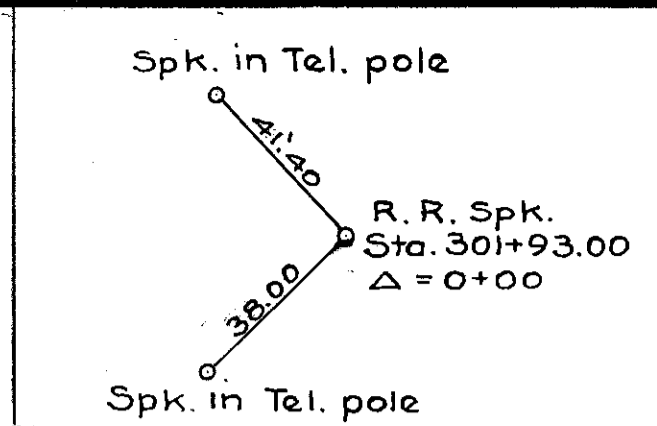

HENRY COUNTY	
S. H. 591 SEC. J-BR.	
RIGHT/WAY PLAN	
Date June 2, 1936.	Drawn By A. P.
Revisions	
Length of Project	0.05 Mi.

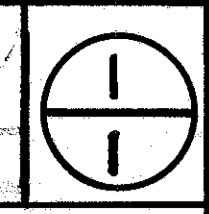

*R/W not obtained*  
*JAB*  
*3/20/14*

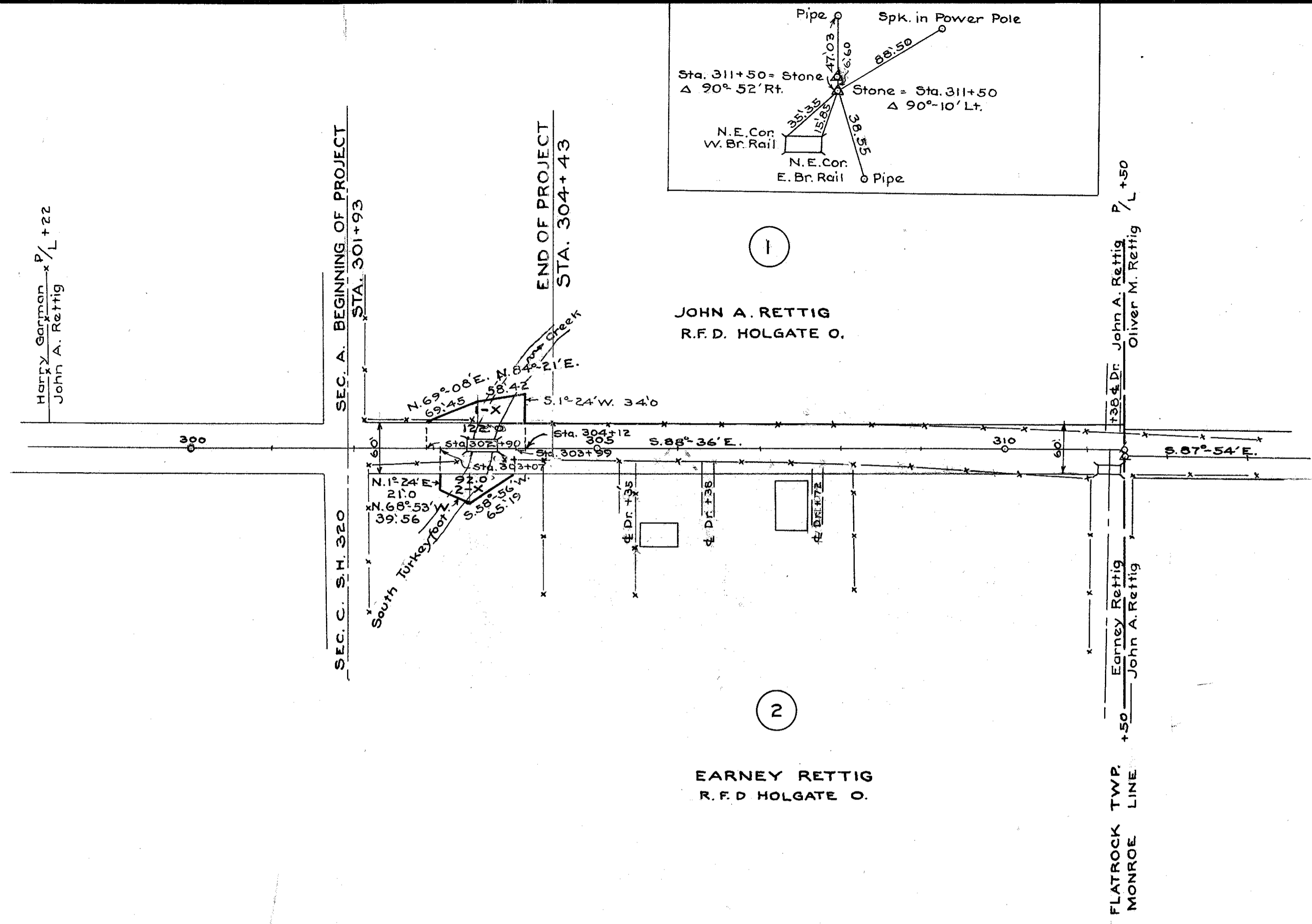

B-12

B-15