

HEN-281-8.11

T-4-N, R-7-E
SECTION 21, 28
MONROE TOWNSHIP
HENRY COUNTY, OHIO

BASIS FOR BEARINGS:

ALL BEARINGS SHOWN ARE BASED UPON THE RIGHT-OF-WAY PLANS FOR S.H. 591 SEC. "J" AND IS ON FILE IN THE OHIO DEPARTMENT OF TRANSPORTATION DISTRICT 2 HEADQUARTERS IN BOWLING GREEN, OHIO.

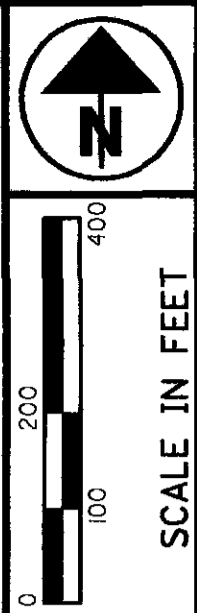
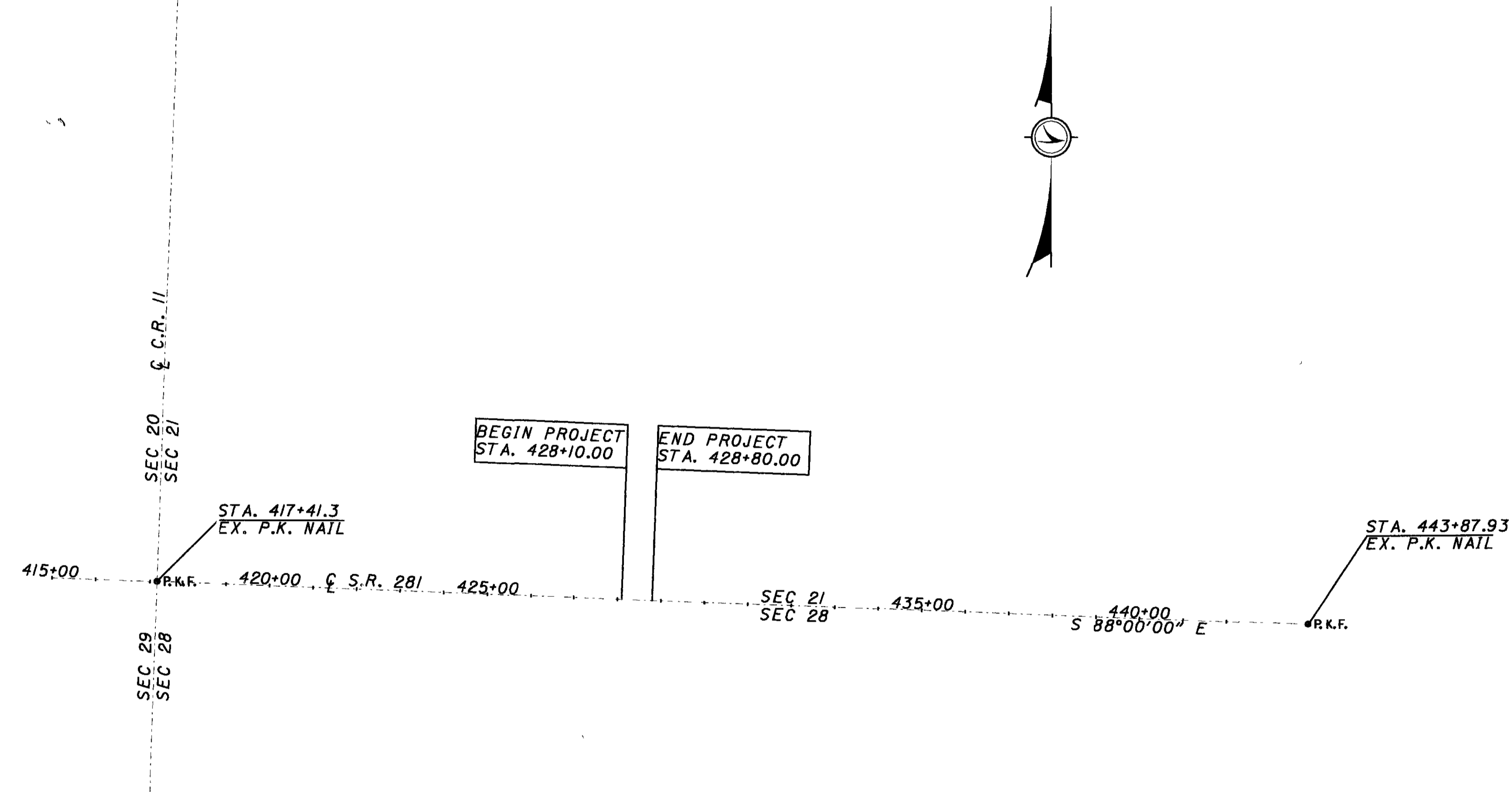

PID NO. **21378**

R/W DESIGNER
P.C.B.
R/W REVIEWER
R.O.B.

CENTERLINE PLAT

HEN-281-8.11

1 / 4
18 / 21

NOTE: THE EXISTING R/W WIDTH AND LOCATION WERE DETERMINED USING THE RIGHT-OF-WAY PLANS, FOR S.H. 591 SEC "J" AND IS ON FILE IN THE OHIO DEPARTMENT OF TRANSPORTATION DISTRICT 2 HEADQUARTERS IN BOWLING GREEN, OHIO

● PROPOSED CONCRETE MONUMENT
○ P.K.F. P.K. NAIL FOUND

I HEREBY CERTIFY THAT THIS PLAT IS A TRUE DELINEATION OF A SURVEY MADE FOR THE OHIO DEPARTMENT OF TRANSPORTATION IN 2000 BY FRANKLIN/CT CONSULTANTS.

THE ESTABLISHMENT OF THE PROPERTY LINES AND EXISTING RIGHT OF WAY LINES SHOWN ON THIS PLAN AS OF THIS DATE WERE PERFORMED BY ME OR UNDER MY DIRECT SUPERVISION.

BY Robert O. Brenner
SURVEYOR'S NAME
SURVEYOR NO. 5987 DATE June 16, 05

Centerline recorded 6-25-03
Instrument No. 200300036724
COUNTY RECORDER

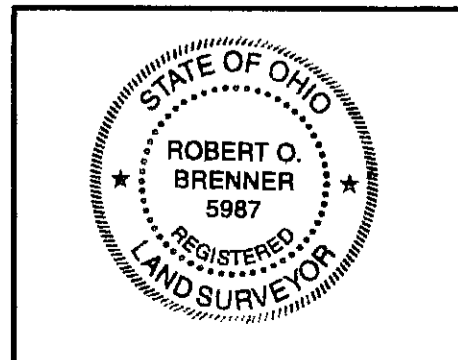

CONVENTIONAL SIGNS

- County Line _____
- Township Line _____
- Section Line _____
- Corporation Line _____ or _____
- Fence Line (existing) -x-x-x- (proposed) -x-x-x-
- Center Line _____
- Trees (to be removed) (to be removed)
- Utility Poles: Telephone ϕ , Power ϕ , Light ϕ
- Right of Way (only) _____ R/W
- Standard Highway Ease. _____ SH
- Temp. Right of Way _____ T
- Exist. Right of Way _____ Ex R/W
- Exist. Stand. High. Ease. _____ Ex SH
- Exist. Channel Ease. _____ Ex CH
- Exist. Utility Ease. _____ Ex U
- Property Line _____ (in existing fence) -x-x-x-
- Railroad _____ or _____
- Guardrail (existing) -o-o-o- (proposed) -o-o-o-
- Construction Limits _____ Construction Limits

HEN-281-8.11
SECTION 21, 28 T-4-N, R-7-W
MONROE TOWNSHIP
HENRY COUNTY

UTILITIES

THE LOCATION OF THE UNDERGROUND UTILITIES SHOWN ON THE PLANS ARE AS OBTAINED FROM THE OWNERS AS REQUIRED BY SECTION 153.64 ORC.

JAYTEL (CONTRACTORS FOR QWEST)
P.O. BOX 3168
2770 LEXINGTON AVENUE
MANSFIELD, OH 44904
(419) 884-0400

TRI-COUNTY RURAL ELECTRIC CO-OP.
P.O. BOX 100
MALINTA, OH 43535
(419) 256-7900

SPRINT UNITED TELEPHONE
122 S. ELIZABETH STREET
LIMA, OH 45801
(419) 226-6120

VERIZON - NORTH
BUILDING A
300 WEST GYPSY LANE ROAD
BOWLING GREEN, OH 43402
(419) 354-9452

TOLEDO EDISON
MAIL STOP 1880
300 MADISON AVENUE
TOLEDO, OH 43652
(419) 249-5218

SUBURBAN NATURAL GAS COMPANY
274 EAST FRONT STREET
CYGNET, OH 43413
(419) 655-2345

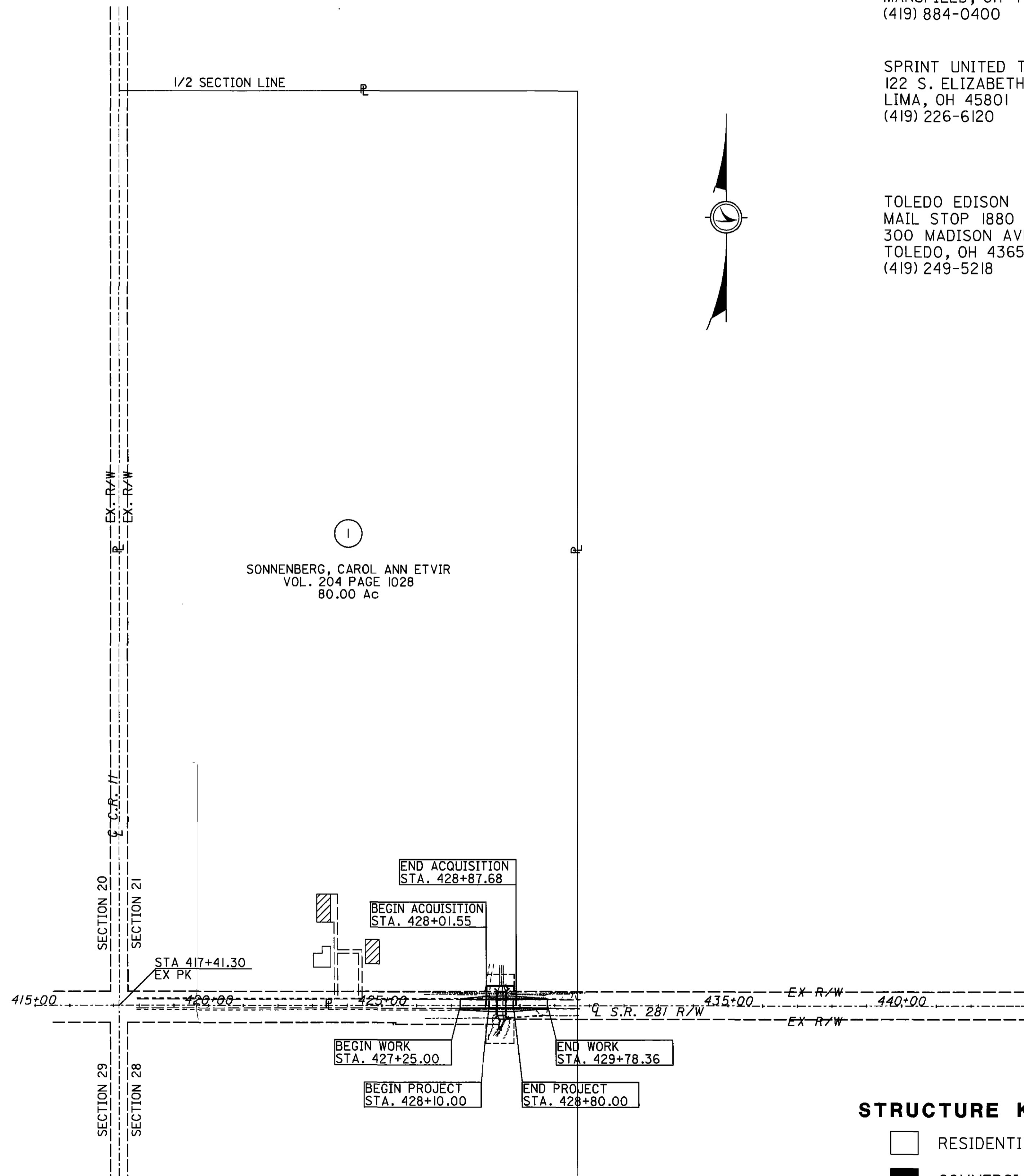

STRUCTURE KEY

- RESIDENTIAL
- COMMERCIAL
- OUT-BUILDING

2	4				
REV. BY	DATE	DESCRIPTION			
DATE COMPLETED					

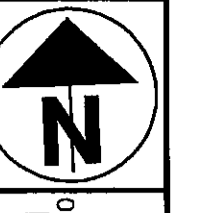

PID NO. **21378**

R/W RESTORER
P.C.B.
R/W REVIEWER
R.O.B.

PROPERTY MAP

HEN-281-8.11

2 / 4

19
21

