

STATE OF OHIO
DEPARTMENT OF HIGHWAYS
RIGHT OF WAY PLANS

SH 591 Sec. A+B SR 281

Henry County

Henry Rickenberg
R.F.D.
Hamler, Ohio
Parcel No. 9

Wm. D. Helmke
R.F.D.
Hamler, Ohio
Parcel No. 10

Henry Lanzer et al
R.F.D.
Hamler Ohio
Parcel No. 13

John Davis
R.F.D.
Molinta Ohio
Parcel No. 8

Chas M. Harrison et al
Napoleon Ohio
Parcel No. 12

Henry Frigge Est
R.F.D.
Hamler, Ohio
Parcel No. 11

The National Life Ins Co
Montpelier Vermont
Parcel No. 14

60' Right of Way
Vol. 1, Page 261
Henry County
Road Records.

$\Delta = 7^{\circ}-00'$
 $D = 3^{\circ}-00'$
 $T = 11681'$
 $L = 23334'$
 $R = 190988'$
 $E = 3.57'$

Sec 25
Monroe Twp
T4N R7E

Sec 30
Richfield Twp.
T4N. R6E.

Herman H Meyer
Holgate Ohio
Parcel No. 15

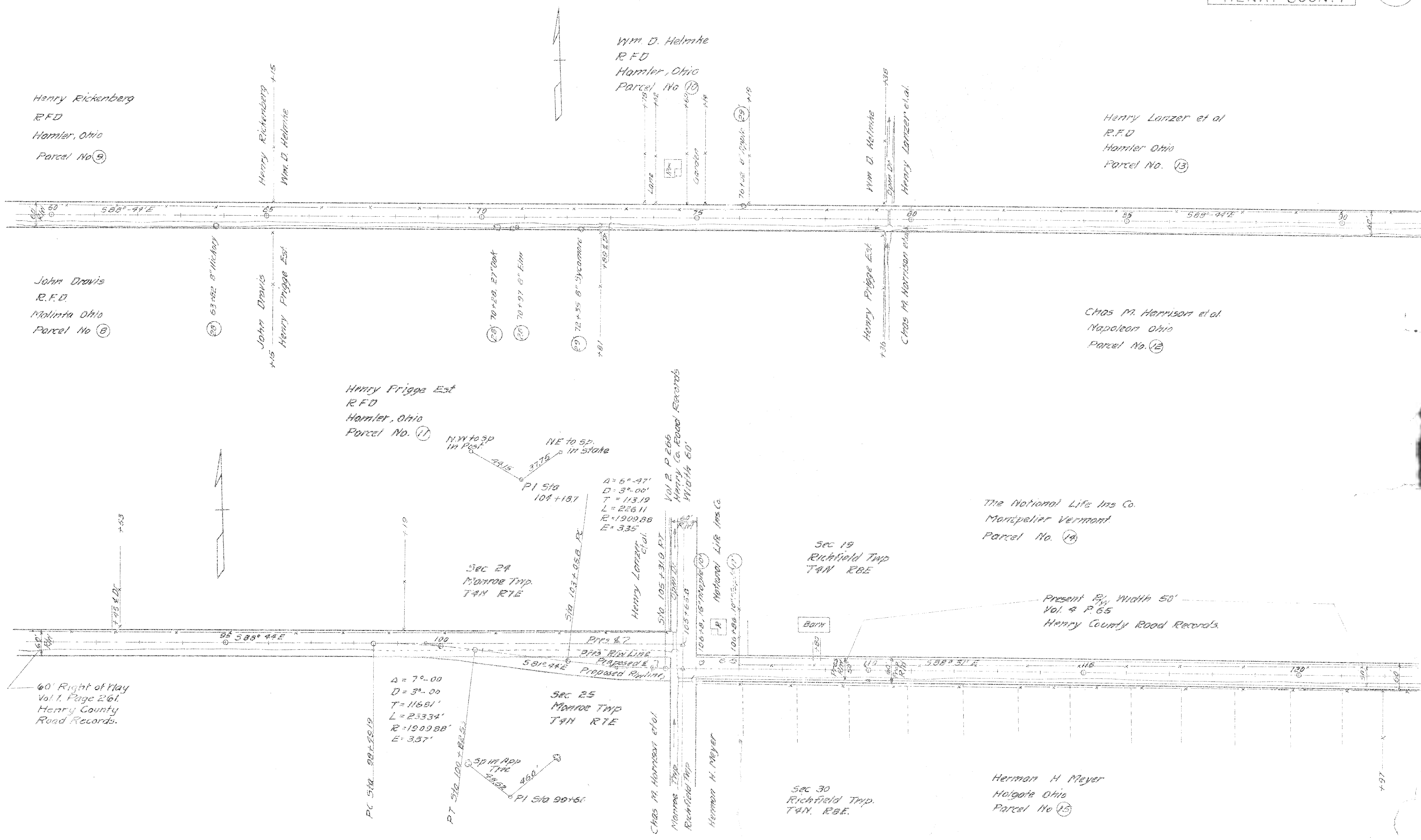

Charles C Shultz et al
Pontiac Illinois
Parcel No. 17

Fred Buchholz
R.F.D.
Molinta, Ohio
Parcel No. 16

Alfred C. Genter
Pontiac Illinois
Parcel No. 18

Mutual Benefit Life Ins Co.
Network New Jersey
Parcel No. 19

Vol. 2, P-266
Henry Co. Road Records
Width 60'

Sec 20
Richfield Twp.
TAN RBE

Present R/W Width 50'
Vol. 4 P 65
Henry County Road Records

Sec 29
Richfield Twp.
TAN RBE

Sec 19
Richfield Twp.
TAN RBE

Sec 30
Richfield Twp.
TAN RBE

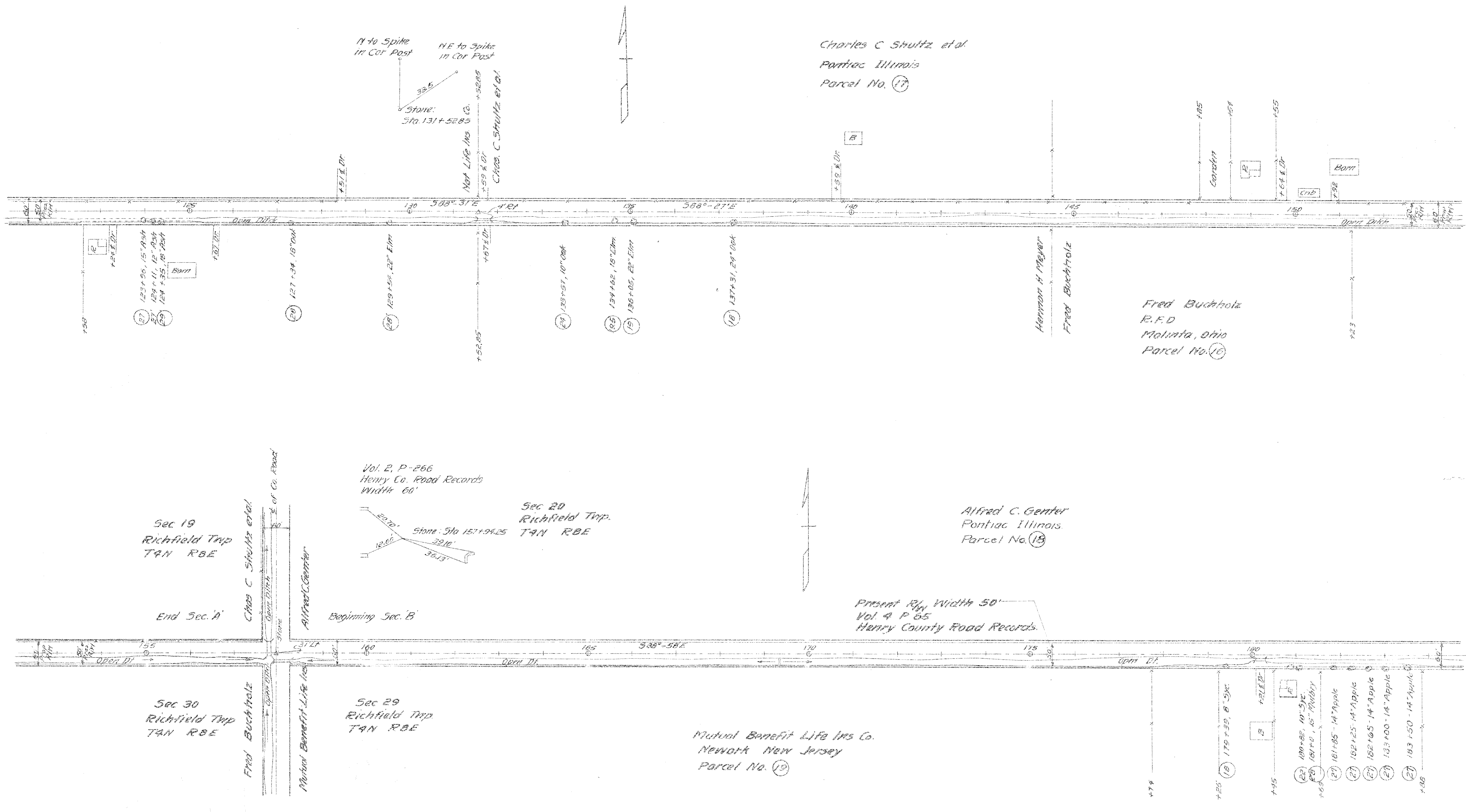
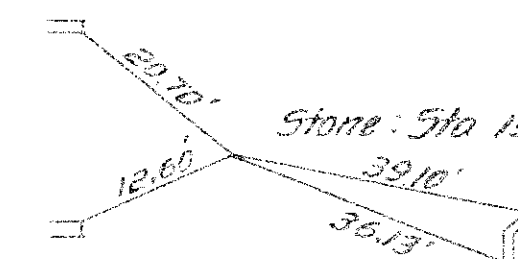
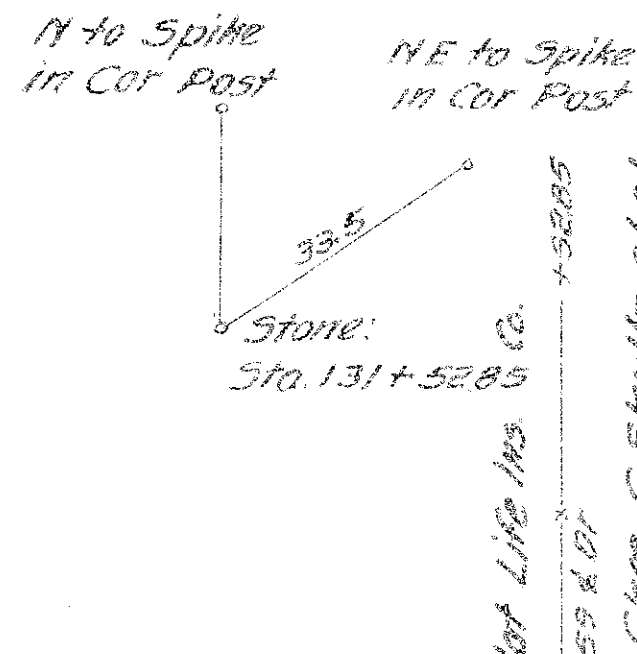

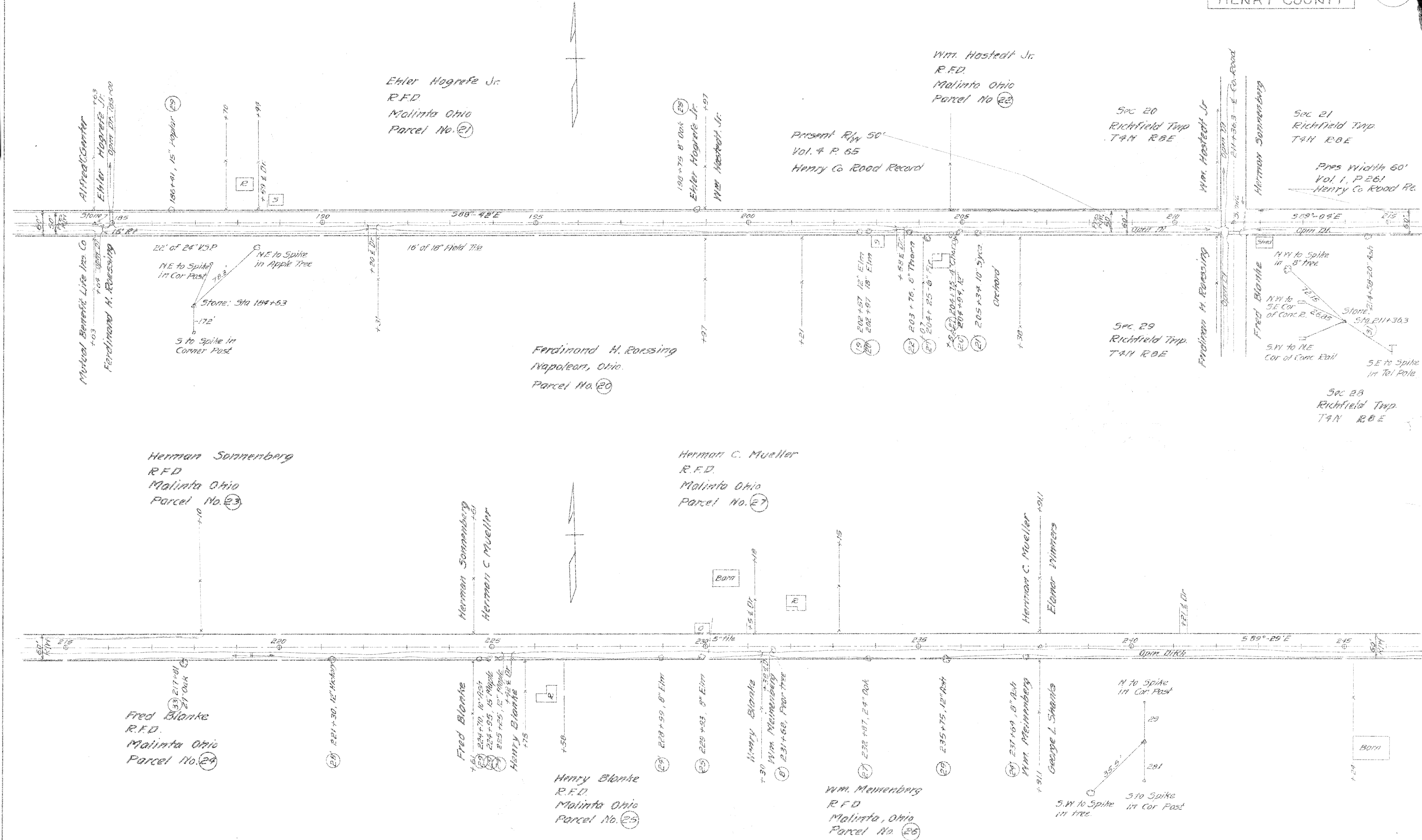

Epler Hogrefe Jr.
R.F.D.
Malinta Ohio
Parcel No. 21

Wm. Hastedt Jr.
R.F.D.
Malinta Ohio
Parcel No. 22

Sec 20
Richfield Twp
TAN RBE

Sec 21
Richfield Twp
TAN RBE

Pres Width 60'
Vol. 1, P. 261
Henry Co Road Re.

Present R/W 50'
Vol. 4 P. 65
Henry Co Road Record

Ferdinand H. Roessing
Napoleon, Ohio.
Parcel No. 20

Sec 29
Richfield Twp
TAN RBE

Fred Blanke
N.W. to Spike
in 8" tree
N.W. to
S.E. Cor.
of Conc. R. 22.65
S.W. to N.E.
Cor. of Conc. Rail
S.E. to Spike
in Tel. Pole

Sec 30
Richfield Twp
TAN RBE

Herman Sonnenberg
R.F.D.
Malinta Ohio
Parcel No. 23

Herman C. Mueller
R.F.D.
Malinta Ohio
Parcel No. 27

Fred Blanke
R.F.D.
Malinta Ohio
Parcel No. 24

Henry Blanke
R.F.D.
Malinta Ohio
Parcel No. 25

Wm. Meinenberg
R.F.D.
Malinta, Ohio
Parcel No. 26

N to Spike
in Cor. Post
S.W. to Spike
in tree
S to Spike
in Cor. Post
in tree

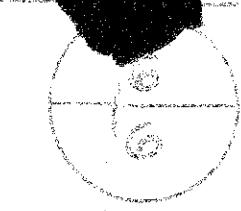

Sealed June 1997

Elanor Winner
RFD
Malinta Ohio
Parcel No. 28

Sec 21
Richfield Twp
T4N R8E

Sec 22
Richfield Twp
T4N R8E

Sta 264+53.3
End Sec 'B'

George L. Shanks
RFD
Malinta Ohio
Parcel No. 29

NW to SE Cor
of Conc. Railing

NE to TP

S. 1/4 to NE Cor
of Conc. Railing

SE to Sp. 1/4
Corner Post

Sta 264+31
E. of 6' Conc. Culv.
24' Rdwy Depth 6'

Sec 27
Richfield Twp
T4N R8E

