

SEC. 23 T4N. R7E. MONROE TWP.

HENRY COUNTY
S.H. 591 SECS. A, B, & C
WOOD COUNTY SEC. D.
R/W PLAN

1
9

Date _____ Traced By RXP
Revised _____
Length of Project _____

1
Clyde S. Shawber

5
Clyde S. Shawber
Hamler, O.

2
Fred Biederstedt

4
Emelia Wachtman et al

R/W OK as shown
F.J.F.
3/13/44

SEC. 26 T4N. R7E. MONROE TWP.

SEC. 23 T4N. R7E. MONROE TWP.

SEC 24

8
H. Fredrick Maasel

6
Emelia Wachtman Et. Al.

10
Emelia Wachtman et al

7
John Drewes

9
John Drewes

SEC 26 T4N, R7E, MONROE TWP.

SEC 25

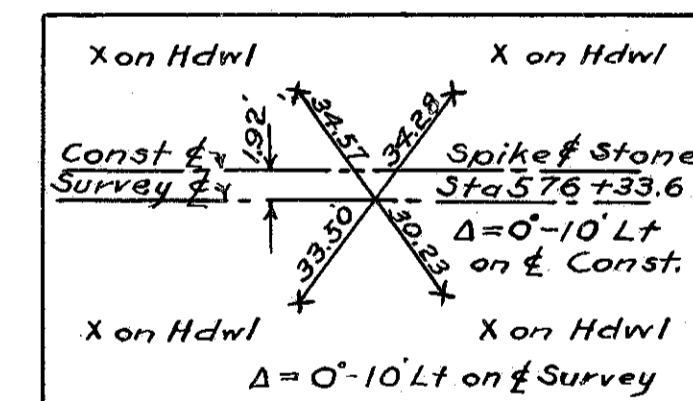
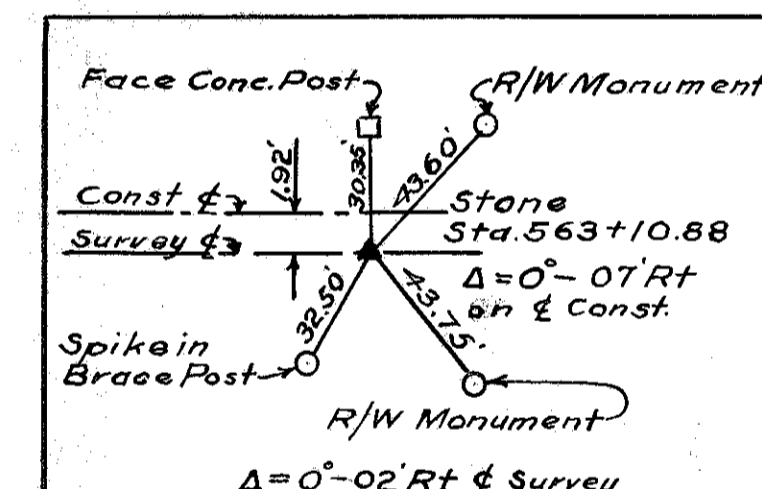
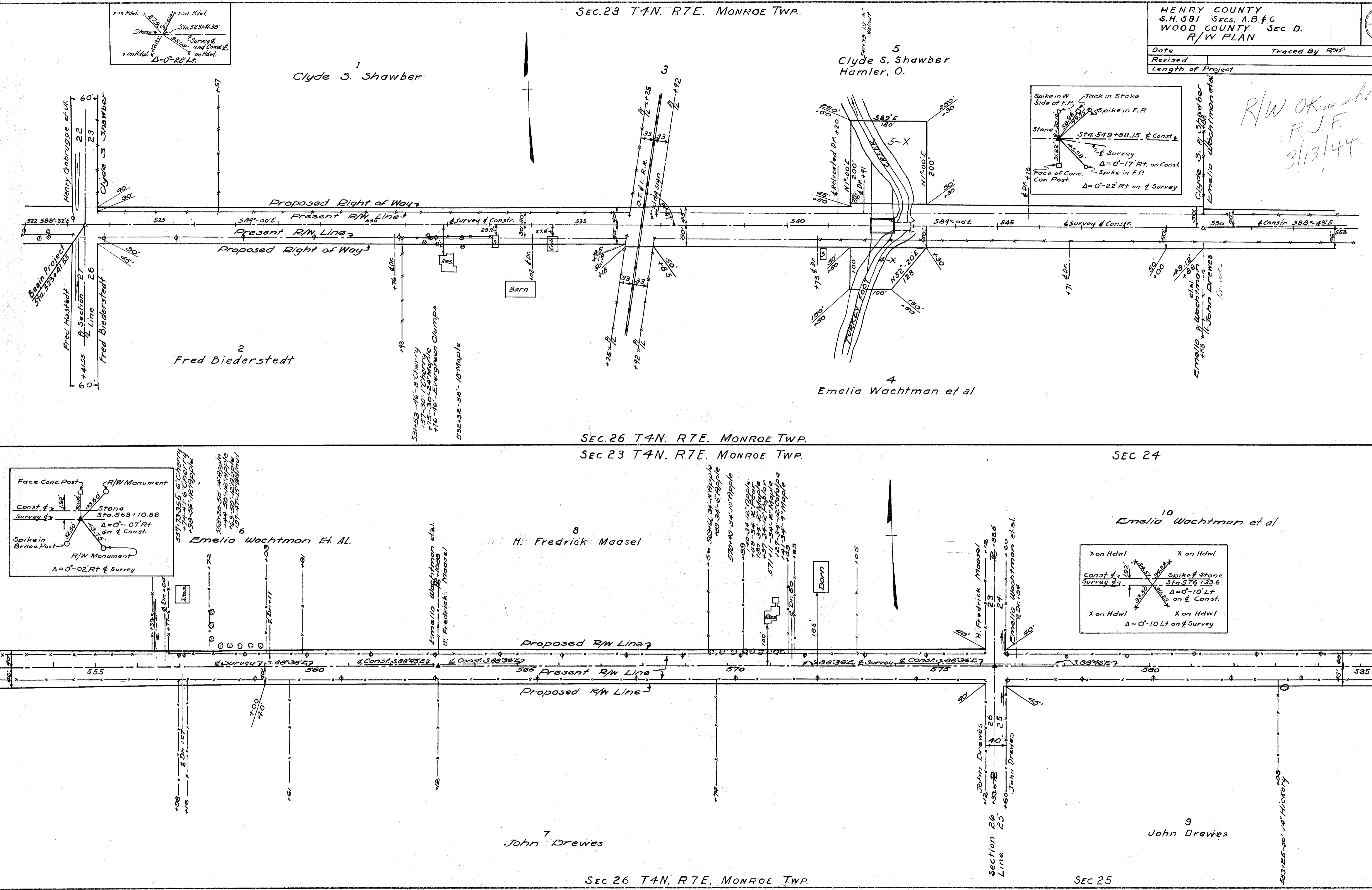

R 2281
B

B-15

571

HENRY COUNTY S.H. 591 Secs A.B. & C. WOOD COUNTY Sec D. R/W PLAN		<div style="border: 1px solid black; border-radius: 50%; width: 30px; height: 30px; display: flex; align-items: center; justify-content: center;"> 2 9 </div>
Date	Traced By RMP	
Revised		
Length of Project		

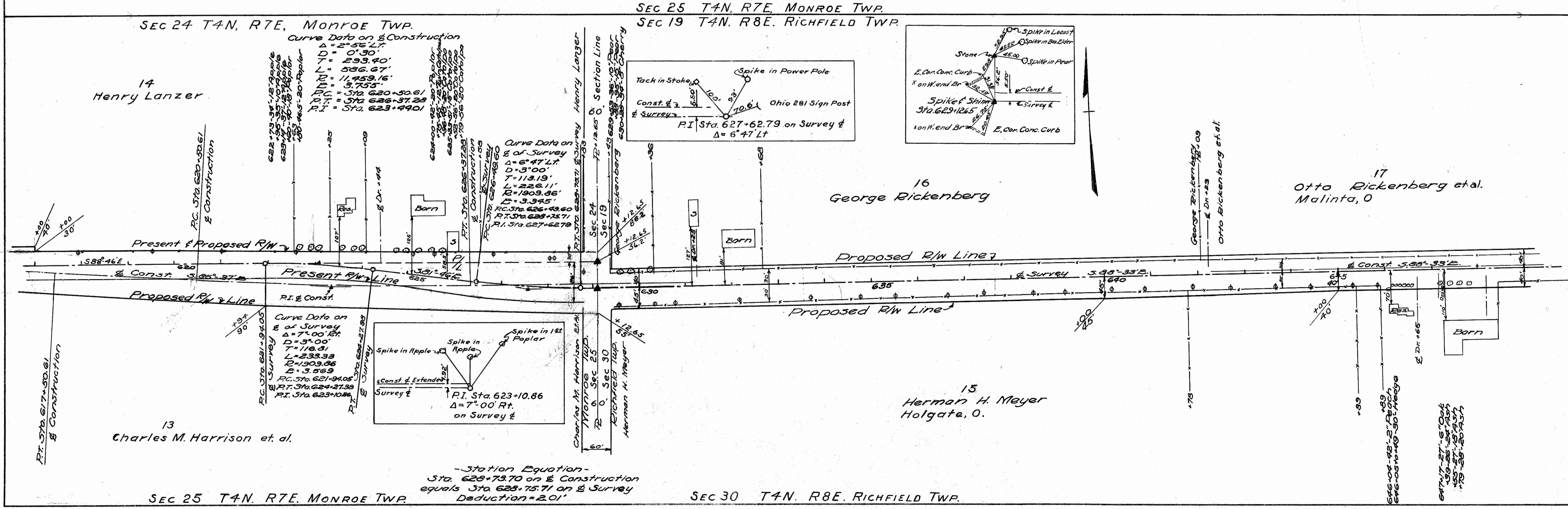
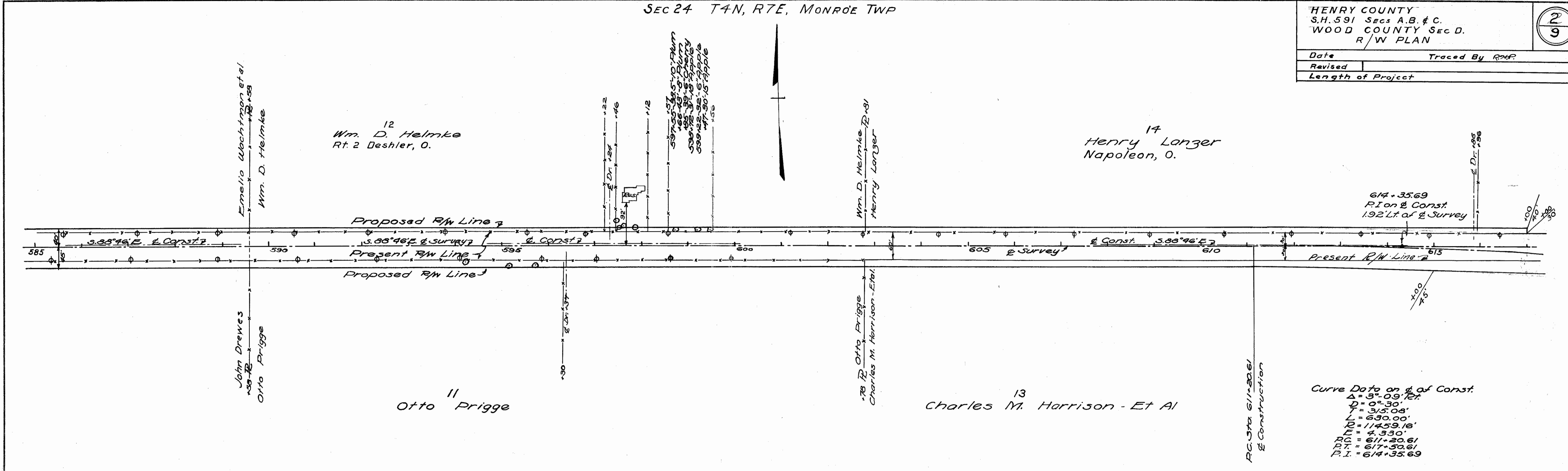

SEC 25 T4N, R7E, MONROE TWP SEC 30 T4N, R8E, RICHFIELD TWP

HENRY COUNTY
S.H. 591 SECS A, B & C
WOOD COUNTY SEC. D.
R/W PLAN

3
9

Date _____ Traced By _____
Revised _____
Length of Project _____

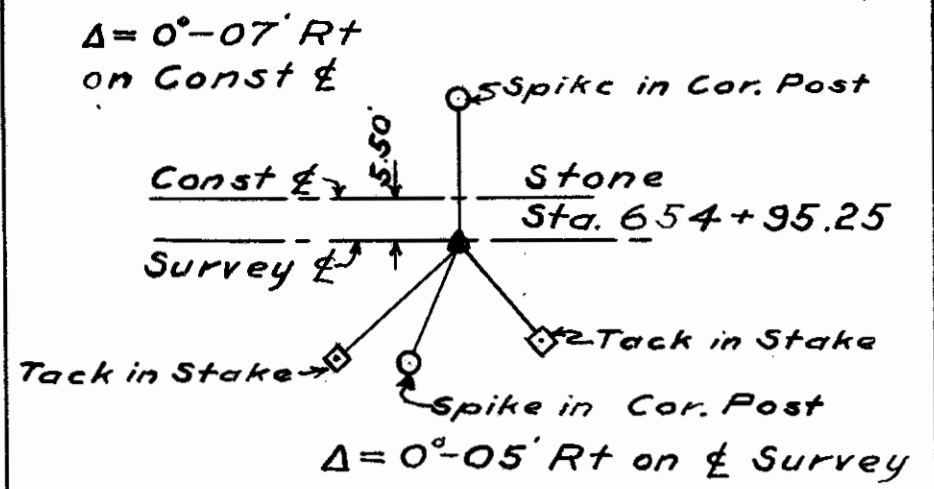

SEC 19 T4N. R8E, RICHFIELD TWP.

18
Edward and Mary Drewes
Malinta, O.

Otto Rickenberg et al.
Edward & Mary Z. Drewes

Herman H. Meyer
Fred Buchholz

19
Fred Buchholz
Rt 1. Hamler, O.

SEC 30 T4N, R8E, RICHFIELD TWP.
SEC 20 T4N, R8E, RICHFIELD TWP.

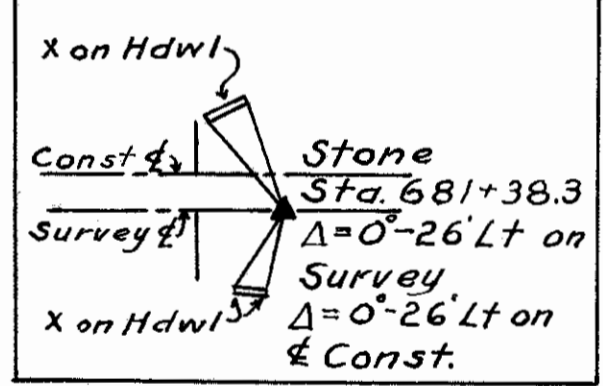

2
Alfred C. Gentes
Pontiac, Ill.

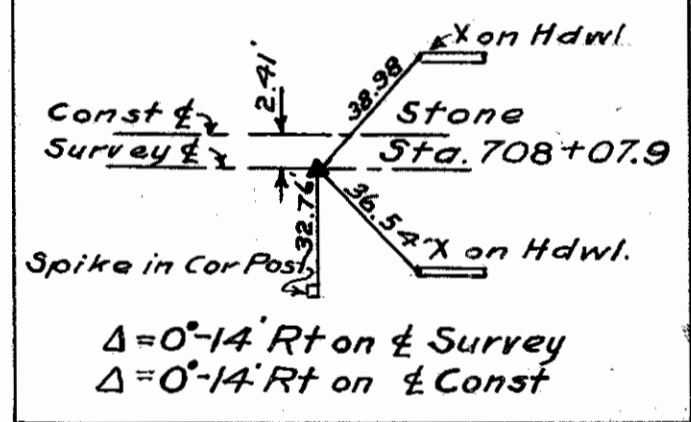

George Brockhoff
708+70-71: Apple
709+25-27: Apple
705-25-27: Apple
710+05-06: 10' Bear
705-27-28: Cedar
705-28-29: Cedar
711-13-37: Mulberry
710-25-26: Grape Arbor
710-27-28: Mulberry
710-29-30: Mulberry
710-31-32: Mulberry
710-33-34: Mulberry
710-35-36: Mulberry
710-37-38: Mulberry
710-39-40: Mulberry

3
Clara Bernadine Roessing
&
Clara Bernadine Roessing Guard to
Earl F., Mary Irene, & Norman C.
Roessing

1
Martin & Laura Imbrock

Sta 681+38.3 - End S.H. 591
Sec A equals Sta. 681+38.3
Begin S.H. 591 Sec. B.

SEC 29 T4N, R8E, RICHFIELD TWP.

SEC 20 T4N. R8E. RICHLAND TWP. SEC 21

HENRI COUNTY
S.H. 591 SECS A, B & C
WOOD COUNTY SEC. D.
R/W

Date	Traced
Revised	
Length of Project	

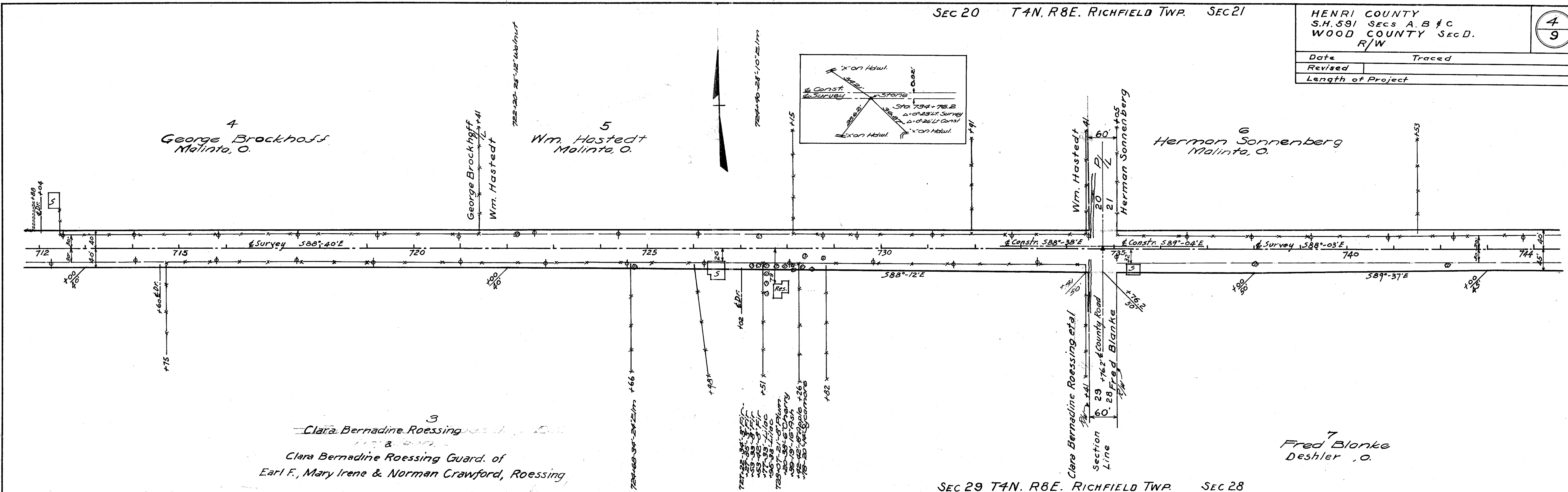

SEC 29 T4N. R8E. RICHLAND TWP. SEC 28

RICHLAND TWP.

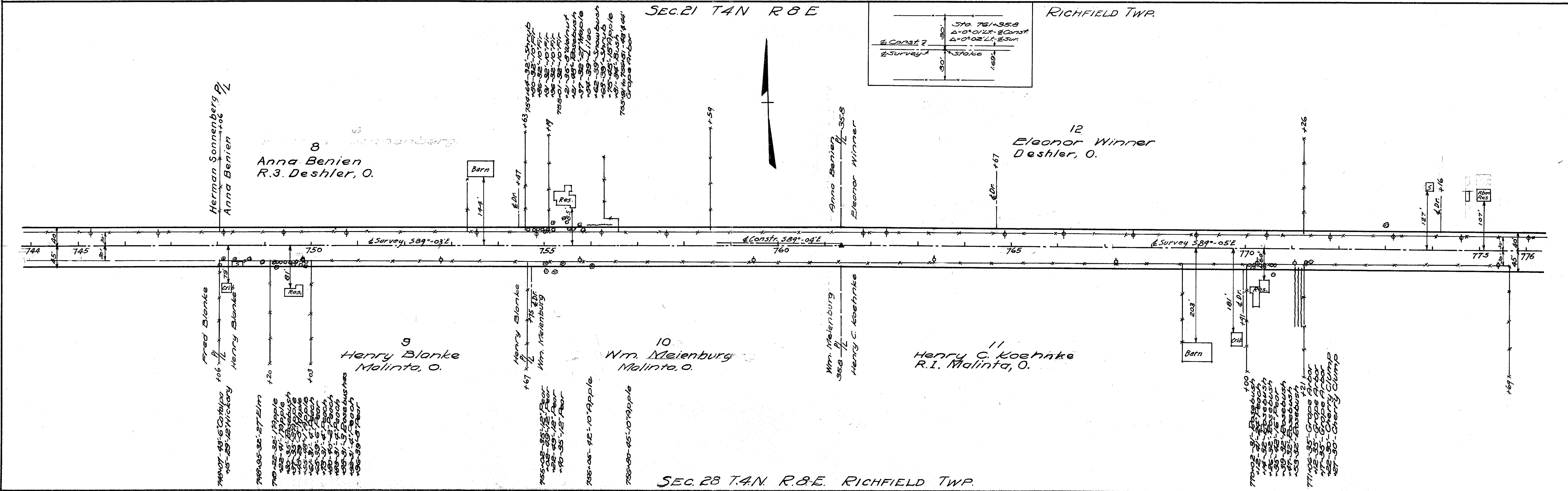

SEC. 28 T4N. R8E. RICHLAND TWP.

HENRY COUNTY
S.H. 591 Secs A.B.&C.
WOOD COUNTY SEC. D.
R/W PLAN

5
9

Date Traced By
Revised
Length of Project

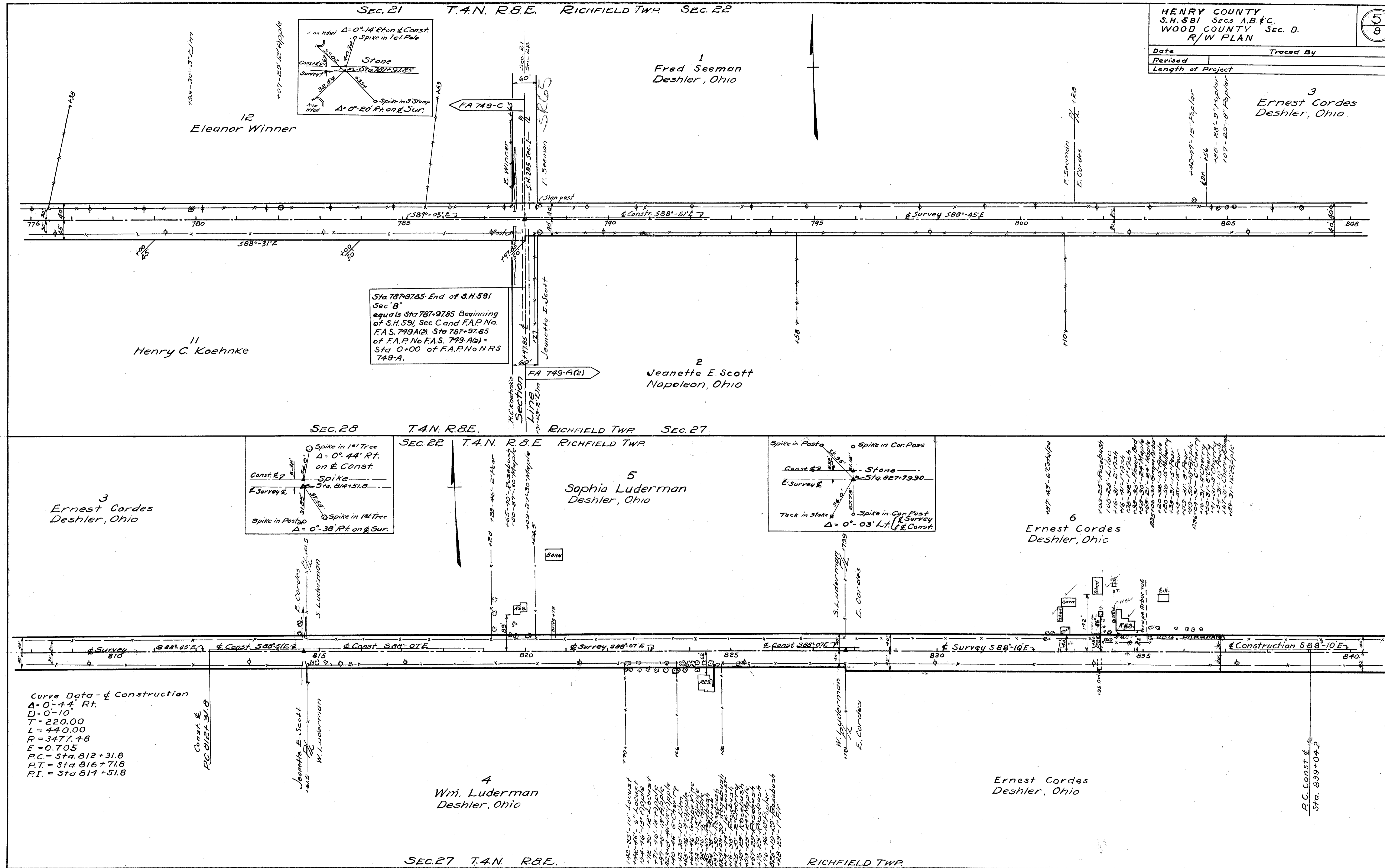

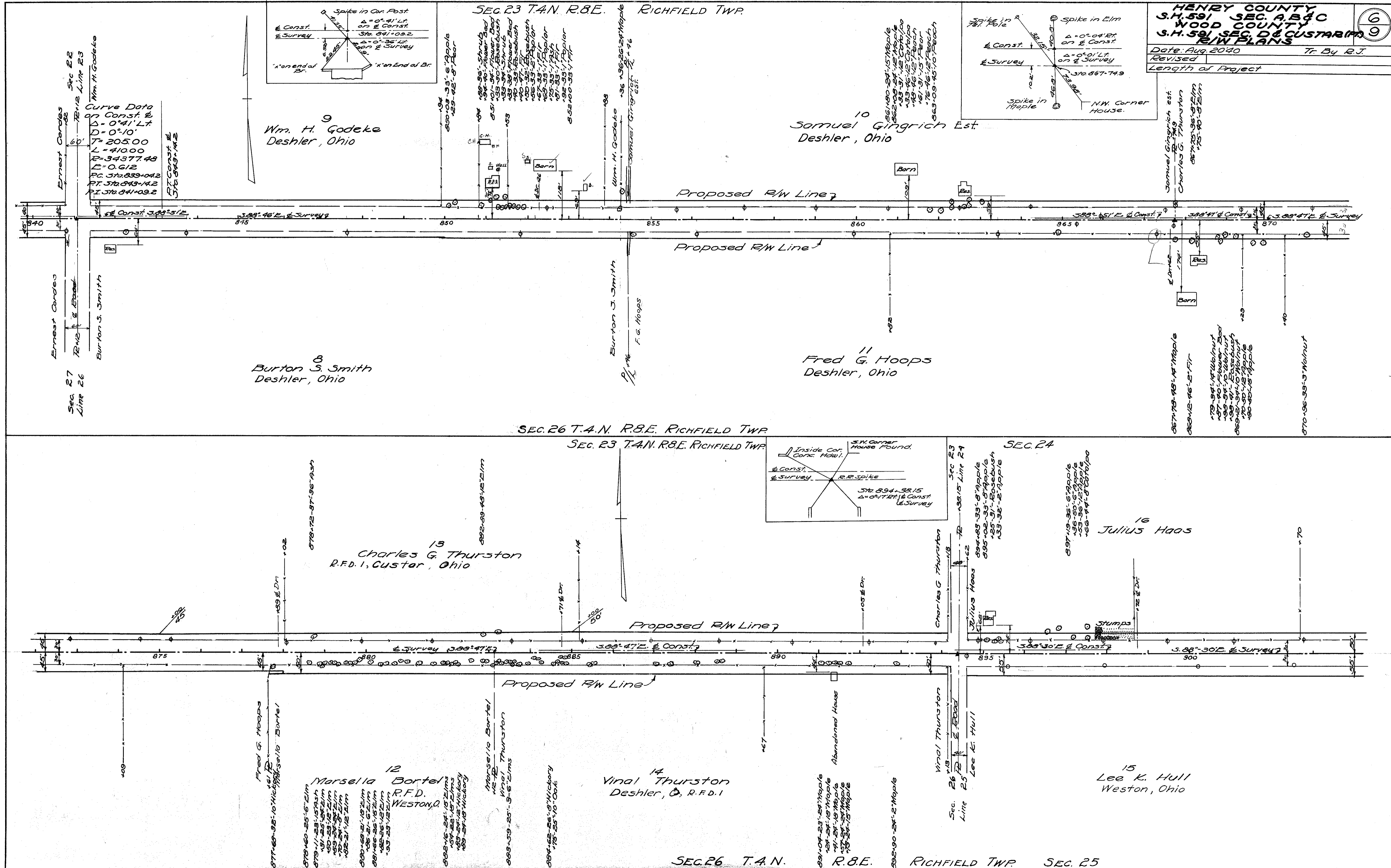

HENRY COUNTY SEC. A, B & C
WOOD COUNTY SEC. D & CUSTARIA
R/W PLANS

Date: Aug 2040 Tr. By: R.J.
 Revised Length of Project

6
9

HENRY COUNTY
WOOD COUNTY
R/W PLANS.

Date: Aug. 20 40 Tr. By: E.J.
 Revised
 Length of Project-

7
9

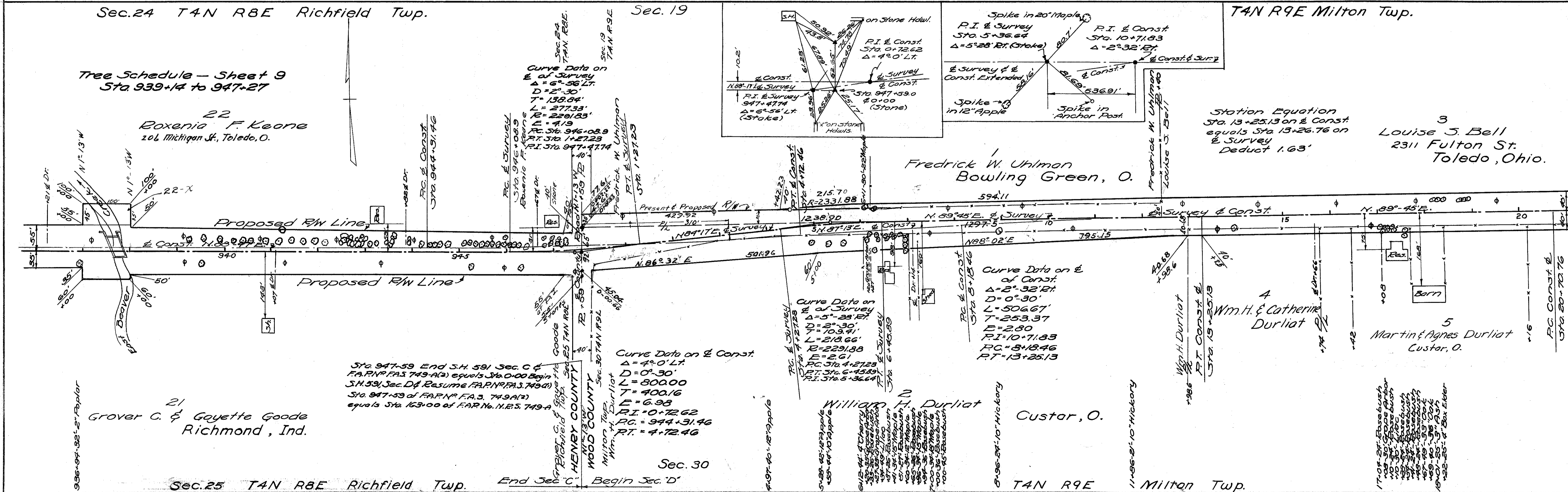
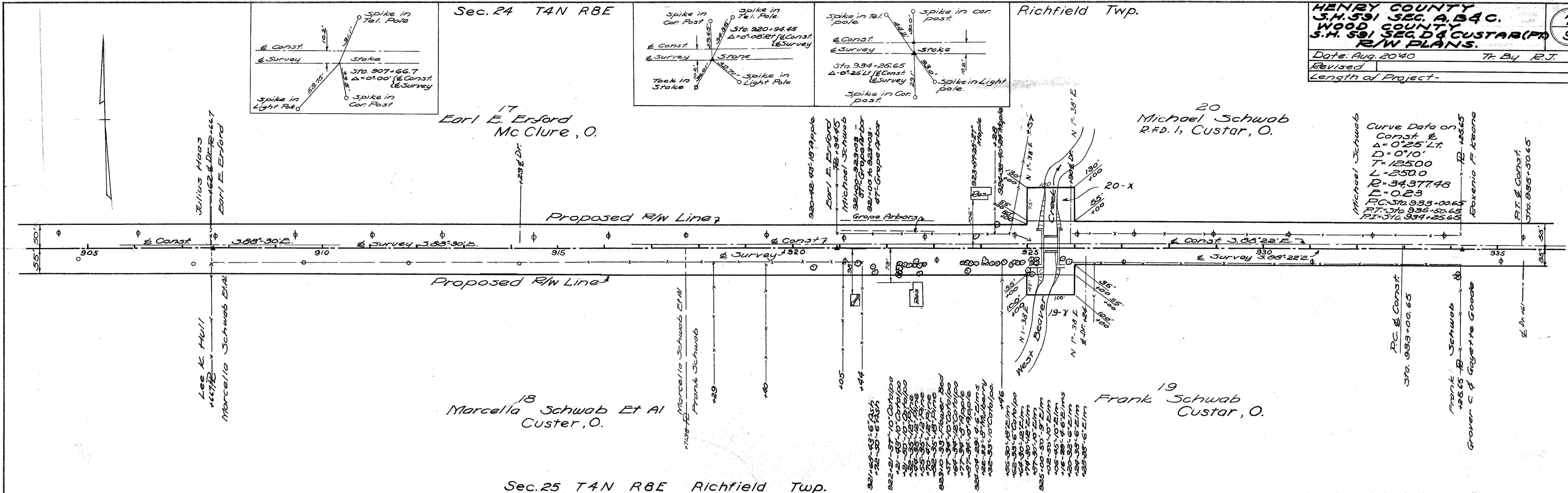

Tree Schedule - Sheet 9
Sta 939+14 to 947+27

21 Grover C. & Gayette Goode
Richmond, Ind.

Sec. 25 T4N R8E Richfield Twp.

End Sec. C. Begin Sec. D'

FOR ANY QUESTIONS PLEASE CONTACT ODOT DIST. 2 REAL ESTATE AT 419-353-8131

Sec. 19 T.4N. R.9E. Milton Twp.

HENRY COUNTY
S.H. 591 SEC. A, B & C
WOOD COUNTY
S.H. 591 SEC. D, CUSTAR (PT)
R/W PLANS
Date: Aug. 20-10
Revised
Length of Project

8
9

3
Louise S. Bell

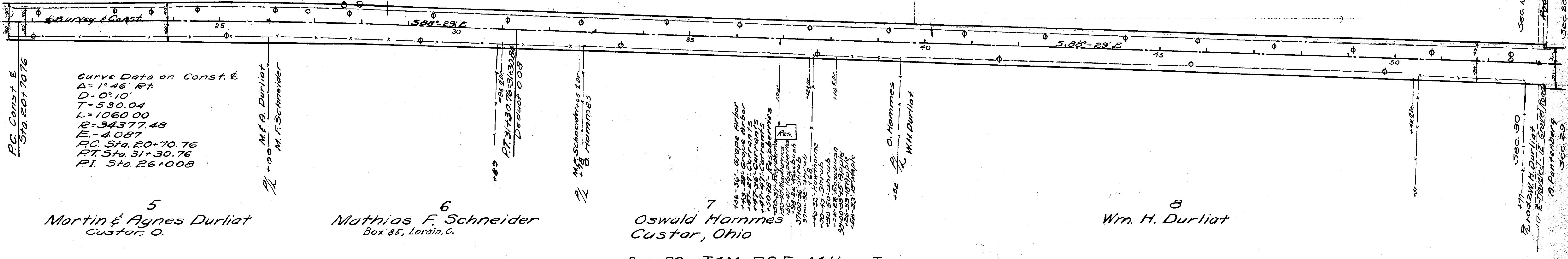
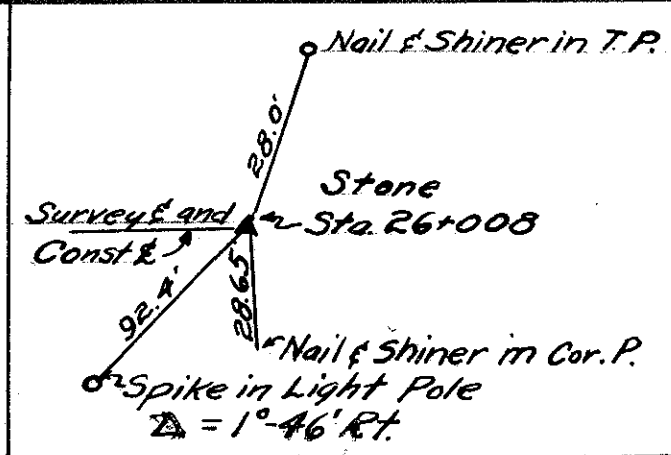

Sec. 30 T.4N. R.9E. Milton Twp.
Sec. 20 T.4N. R.9E. Milton Twp.

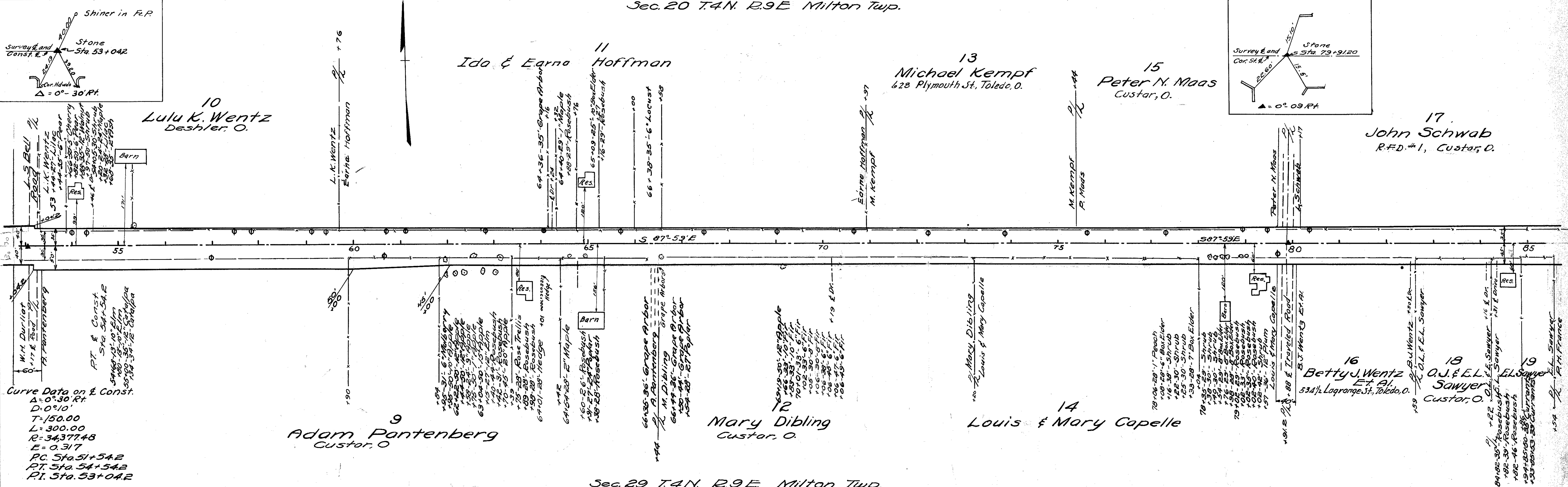

Sec. 29 T.4N. R.9E. Milton Twp.

HENRY COUNTY
S.H. 591 SEC. A, B & C.
WOOD COUNTY
S.H. 591 SEC. D & CUSTAR (PT)
R/W PLANS

Date: Aug. 20'40 Tr. By: _____
 Revised _____
 Length of project _____

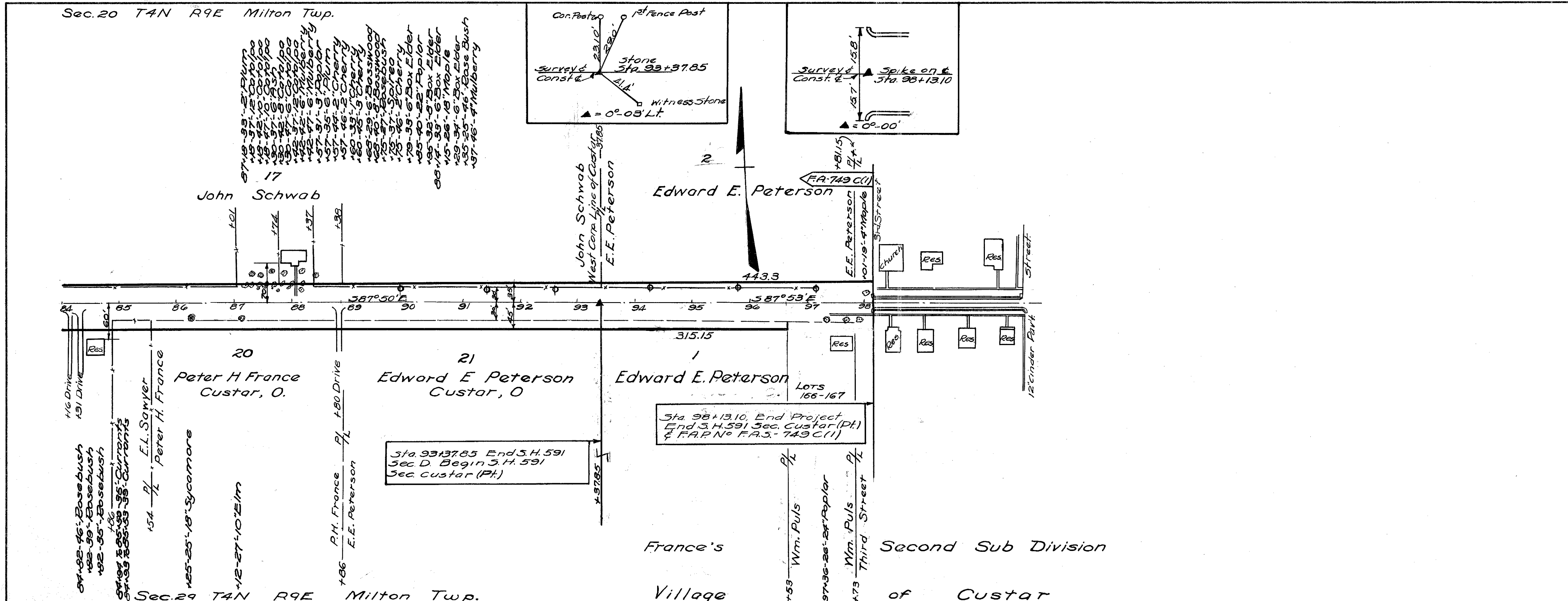

TREE SCHEDULE - STA. 939+14 TO 947+27 (SHEET 7)

Station	Side	Description	From of Sur.	Station	Side	Description	From of Sur.	Station	Side	Description	From of Sur.
939+14	Lt	2" Catalpa	25'	943+32	Lt	Spirea	21'	945+68	Lt	1" Cherry	19'
136	Lt	9" Catalpa	24'	137	Lt	Shrub	32'	130	Lt	12" Catalpa	18'
153	Rt	16" Apple	32'	138	Lt	Spirea	21'	190	Lt	8" Sycamore	18'
186	Lt	15" Catalpa	24'	141	Lt	5" Apple	21'	192	Lt	1" Cherry	37'
940+14	Lt	8" Catalpa	24'	146	Lt	Spirea	31'	192	Lt	Shrub	47'
137	Lt	15" Catalpa	24'	151	Lt	10" Catalpa	21'	946+00	Lt	Bittersweet	42'
163	Lt	15" Catalpa	24'	151	Lt	Spirea	29'	102	Lt	Shrub	38'
187	Lt	10" Catalpa	23'	151	Lt	Shrub	32'	103	Lt	10" Maple	18'
941+12	Lt	9" Catalpa	23'	153	Lt	Spirea	21'	111	Lt	Shrub	36'
121	Lt	15" Catalpa	50'	155	Lt	Spirea	21'	113	Lt	Shrub	47'
139	Lt	12" Catalpa	23'	157	Lt	Rosebush	33'	116	Lt	15" Catalpa	18'
165	Lt	9" Catalpa	23'	158	Lt	Spirea	21'	120	Lt	Snake Bush	35'
189	Lt	8" Catalpa	23'	160	Lt	Lilac	27'	126	Lt	Shrub	17'
942+15	Lt	12" Catalpa	23'	162	Lt	10" Cottonwood	21'	127	Lt	1" Fir	49'
143	Lt	15" Catalpa	23'	164	Lt	6" Maple	35'	130	Lt	Spirea	44'
150	Lt	Lilac	40'	166	Lt	8" Catalpa	33'	133	Rt	2" Elm	58'
154	Lt	1" Ash	40'	166	Lt	Lilac	35'	136	Lt	Spirea	44'
156	Lt	1" Ash	26'	168	Lt	3" Catalpa	21'	139	Lt	1" Fir	44'
156	Lt	Rosebush	37'	174	Lt	8" Spireas	24-40'	142	Lt	15" Catalpa	17'
157	Lt	2" Catalpa	21'	183	Lt	4" Spireas	34-40'	145	Lt	Snakebush	49'
157	Lt	Rosebush	30'	192	Lt	12" Cottonwood	33'	150	Lt	Shrub	49'
157	Lt	Rosebush	45'	192	Lt	Lilac	36'	156	Lt	Shrub	43'
158	Lt	Iris Bed	26'	192	Lt	8" Locust	40'	157	Lt	1" Apple	33'
159	Lt	3" Maple	33'	944+17	Lt	6" Catalpa	19'	159	Lt	Bush	50'
165	Lt	Rose Trellis	26'	136	Lt	8" Catalpa	19'	162	Lt	Bush	39'
166	Lt	12" Catalpa	21'	138	Lt	10" Elm	19'	163	Lt	Shrub	42'
172	Lt	Lilac	21'	141	Lt	Spirea	19'	175	Lt	1" Maple	53'
173	Lt	10" Cherry	32'	143	Lt	Spirea	19'	175	Lt	1" Hawthorne	59'
174	Lt	Iris Bed	21'	145	Lt	6" Elm	19'	178	Lt	2" Elm	21'
178	Lt	4" Catalpa	21'	147	Lt	Spirea	29'	185	Lt	Rose Arbor	33'
180	Lt	Iris Bed	21'	157	Lt	Spirea	19'	186	Lt	5" Mulberry	48'
180	Lt	Locust	25'	160	Lt	12" Catalpa	19'	196	Lt	2" Birch	37'
183	Lt	Lilac	21'	169	Lt	Spirea	21'	196	Lt	Bush	35'
185	Lt	Iris Bed	21'	173	Lt	Spirea	21'	197	Lt	Rose Bush	20'
185	Lt	Rosebush	21-30'	178	Lt	Spirea	21'	197	Lt	5" Mulberry	44'
190	Lt	Rosebush	21-30'	184	Lt	12" Catalpa	19'	947+00	Lt	Rose Bush	20'
193	Lt	13" Catalpa	21'	945+07	Lt	10" Catalpa	19'	102	Lt	2" Maple	48'
193	Lt	15" Box Elder	36'	109	Lt	Spirea	19'	104	Lt	1" Birch	20'
943+07	Lt	Iris Bed	21'	112	Lt	Spirea	19'	108	Lt	6" Mulberry	44'
107	Lt	6" Cherry	30'	115	Lt	Spirea	19'	107	Lt	Bush	35'
110	Lt	10" Catalpa	21'	120	Lt	9" Maple	19'	112	Lt	Spirea	35'
113	Lt	Rosebush	21'	123	Lt	Spirea	19'	114	Lt	3" Birch	21'
117	Lt	Spirea	21'	126	Lt	Spirea	19'	117	Lt	2" Birch	24'
122	Lt	Iris Bed	21'	127	Rt	3" Elm	32'	947+18-43	Lt	Iris Bed	35-39'
125	Lt	10" Catalpa	21'	131	Lt	15" Catalpa	19'	127	Lt	5" Birch	25'
127	Lt	Flower Bed	33'	143	Lt	6" Maple	19'	127	Lt	3" Tree	42'
129	Lt	Shrub	21'	155	Lt	5" Catalpa	19'	127	Lt	3-3" Mulberry	45'