

# PROPERTY MAP

RICHFIELD TOWNSHIP  
T-4-N, R-8-E, SEC. 24, S.E. 1/4

FED. RD. DIVISION	STATE	PROJECT
5	OHIO	BRS-389(10)

22  
24  
1  
3

HENRY COUNTY  
HEN-281-17.74

RIGHT-OF-WAY ONLY

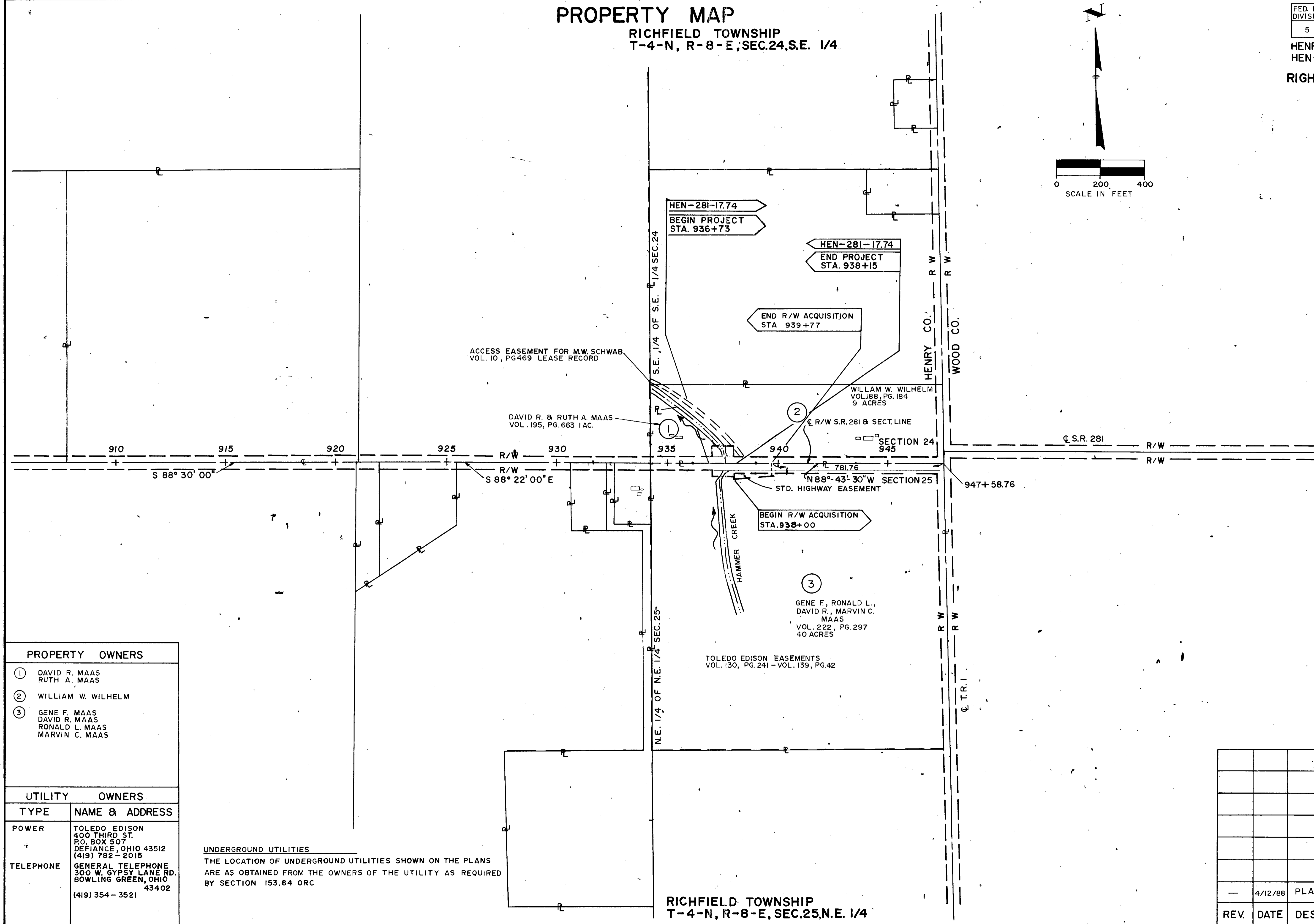
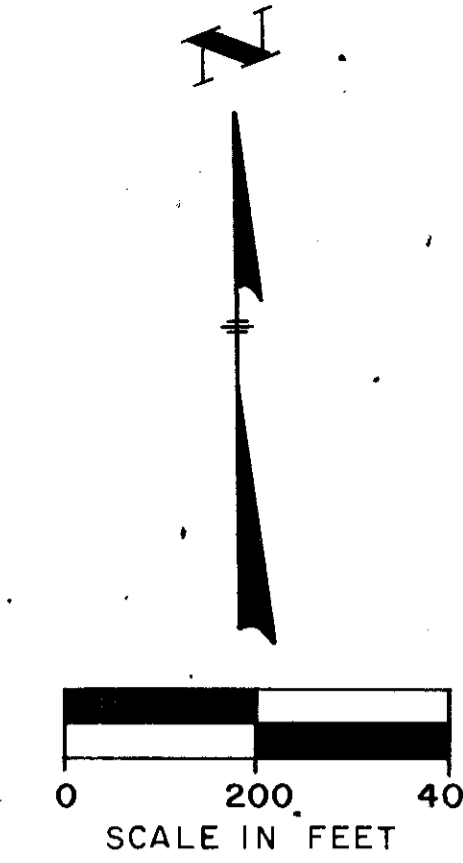

**PROPERTY OWNERS**

- ① DAVID R. MAAS  
RUTH A. MAAS
- ② WILLIAM W. WILHELM
- ③ GENE F. MAAS  
DAVID R. MAAS  
RONALD L. MAAS  
MARVIN C. MAAS

**UTILITY OWNERS**

TYPE	NAME & ADDRESS
POWER	TOLEDO EDISON 400 THIRD ST. P.O. BOX 507 DEFIANCE, OHIO 43512 (419) 782-2015
TELEPHONE	GENERAL TELEPHONE 300 W. GYPSY LANE RD. BOWLING GREEN, OHIO 43402 (419) 354-3521

**UNDERGROUND UTILITIES**

THE LOCATION OF UNDERGROUND UTILITIES SHOWN ON THE PLANS ARE AS OBTAINED FROM THE OWNERS OF THE UTILITY AS REQUIRED BY SECTION 153.64 ORC

RICHFIELD TOWNSHIP  
T-4-N, R-8-E, SEC. 25, N.E. 1/4

REV.	DATE	DESCRIPTION
—	4/12/88	PLAN COMPLETION

Scanned June 1997

R-2281 #9 B-67

TOTAL NUMBER OF:  
 3 OWNERSHIPS  
 0 TOTAL TAKES  
 0 OWNERSHIPS WITH STRUCTURES INVOLVED  
 0 OWNERSHIPS WITH "P" ITEMS

# SUMMARY OF ADDITIONAL RIGHT OF WAY

CALC. BY	J.M.R.	FED. RD. DIVISION	STATE	PROJECT
DATE	11/87	5	OHIO	BRS-369410
CHKD. BY	R.L.A.			
DATE	12/87			

HENRY COUNTY  
 HEN-281-17.74

STATE JOB NO. 02050(0)

23  
 24  
 2  
 3

PARCEL	OWNER	SHEET No	OWNERS RECORD		RECORD AREA	TOTAL P.R.O.(ACRES)	GROSS TAKE (ACRES)	P.R.O. IN TAKE (ACRES)	NET TAKE (ACRES)	STRUCTURE	NET RESIDUE(AC.)		TYPE FUND	REMARKS AND PERSONALTY	AS ACQUIRED	
			BOOK	PAGE							LEFT	RIGHT			BOOK	PAGE
1	DAVID R. MAAS & RUTH A. MAAS		195	663	1 AC.	0.477 AC.			0		0.523 AC.					
2	WILLIAM W. WELM		188	184	9 AC.	1.334 AC.			0		7.666 AC.			ACCESS EASEMENT AGREEMENT FOR M.W. SCHWAB (LEASE RECORDS)		
3	GENE F. MAAS RONALD L. MAAS DAVID R. MAAS MARVIN C. MAAS		222	297	40 AC.	2.641 AC.	0.069 AC.		0.069 AC.		37.359 AC.	STATE		TOLEDO EDISON COMPANY EASEMENT TOLEDO EDISON COMPANY EASEMENT		
			130	241												
			139	42												



FED. RD. DIVISION	STATE	PROJECT
5	OHIO	BRS - 369 (10)

24
24
3
3

HENRY COUNTY  
 HEN - 281 - 17.74  
 RIGHT-OF-WAY  
 STATE JOB NO 02050(0)

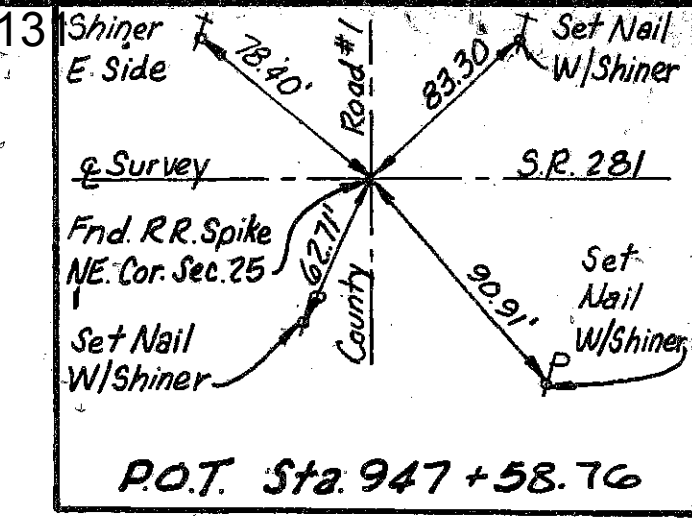
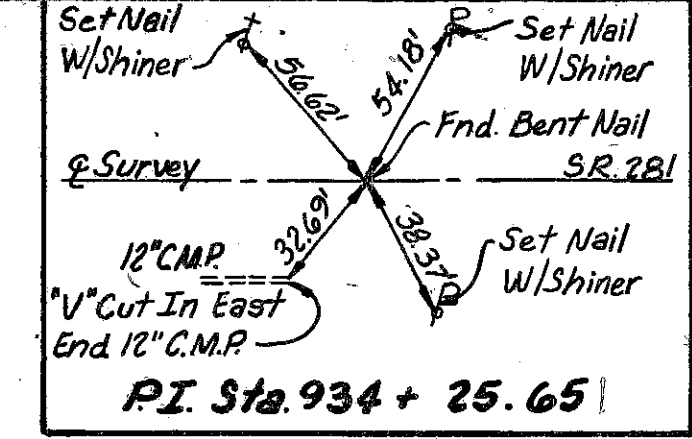
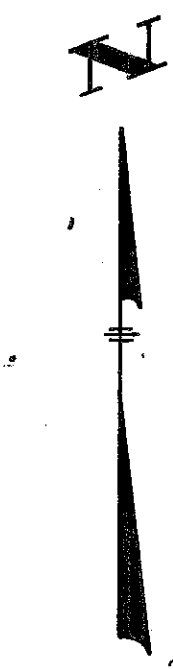

1-STY. METAL BLD'G  
 DAVID R. & RUTH A. MAAS, VOL. 195 PAGE 663  
 1 ACRES  
 RESIDENCE 1-STY. FRAME #1-228  
 LT. RESIDUE = 0.523 AC.  
 NO ADDITIONAL R/W REQUIRED

WILLIAM W. WILHELM, VOL. 188 PAGE 184  
 9 ACRES  
 LEFT RESIDUE = 7.666 AC.  
 NO ADDITIONAL R/W REQUIRED  
 M.W. SCHWAB (PRIVATE EASEMENT)  
 VOL. 10 PG. 469  
 (LEASE RECORDS)

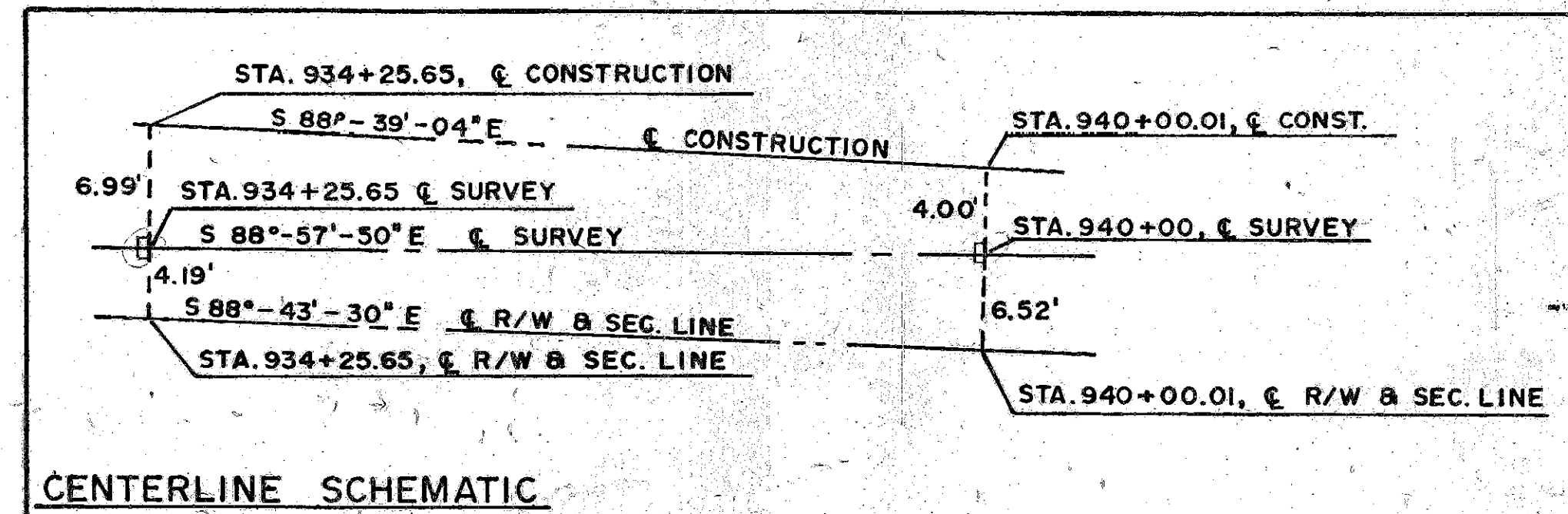
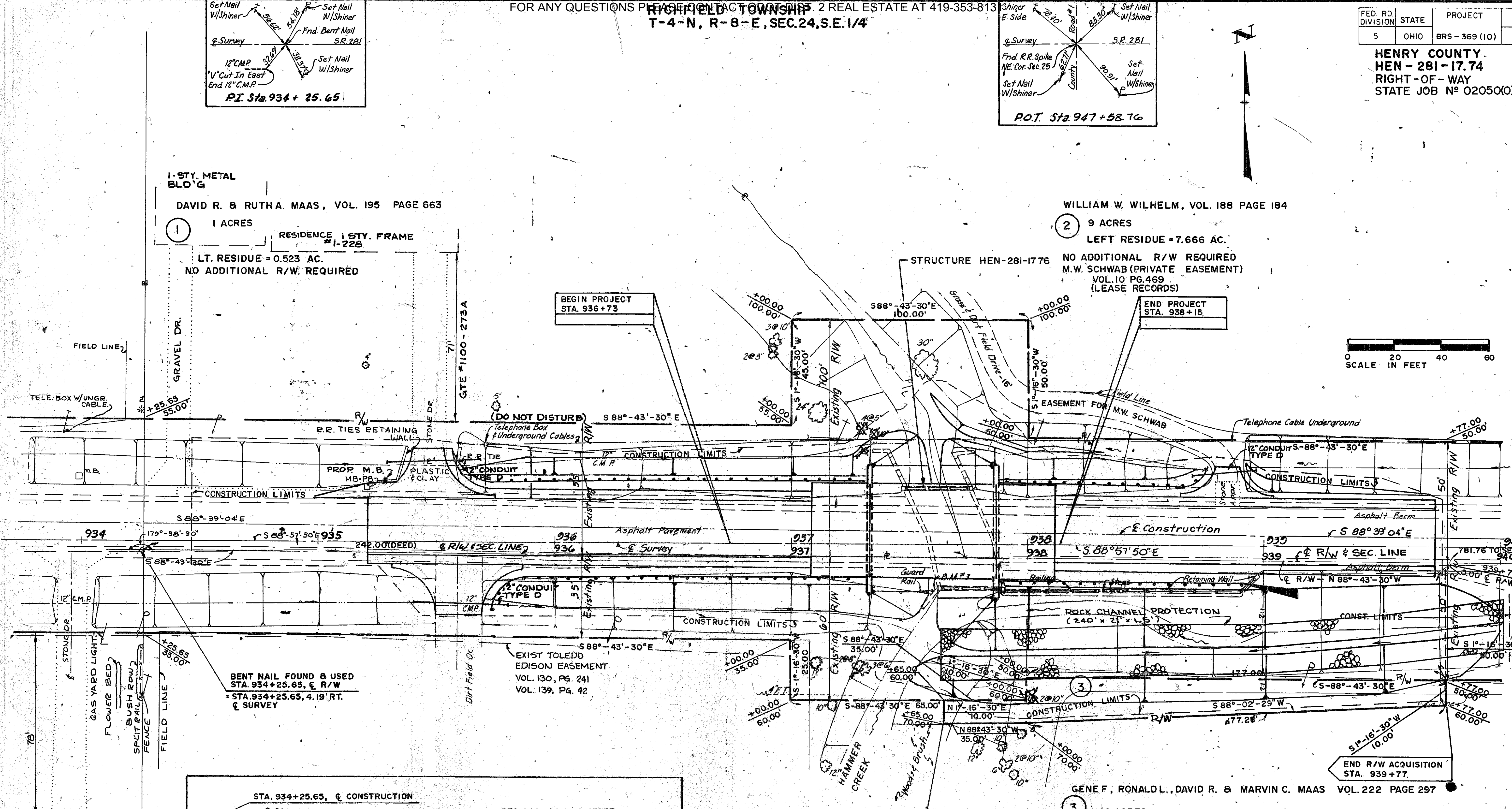

REV.	DATE	DESCRIPTION