

SHEET NO. 1/2

COUNTY HENRY DATE 3/2/81

WEATHER SONNY-WINDY

TITLE

PERSONNEL

TITLE

PERSONNEL

CROWN  
RIPPLE  
GEYMAN

S. R. # 424

SEC. 0.00 - W.C.L. Napoleon TEMP. 45°

JOB NO. 025870

DESCRIPTION Top - Guard Rail - etc.

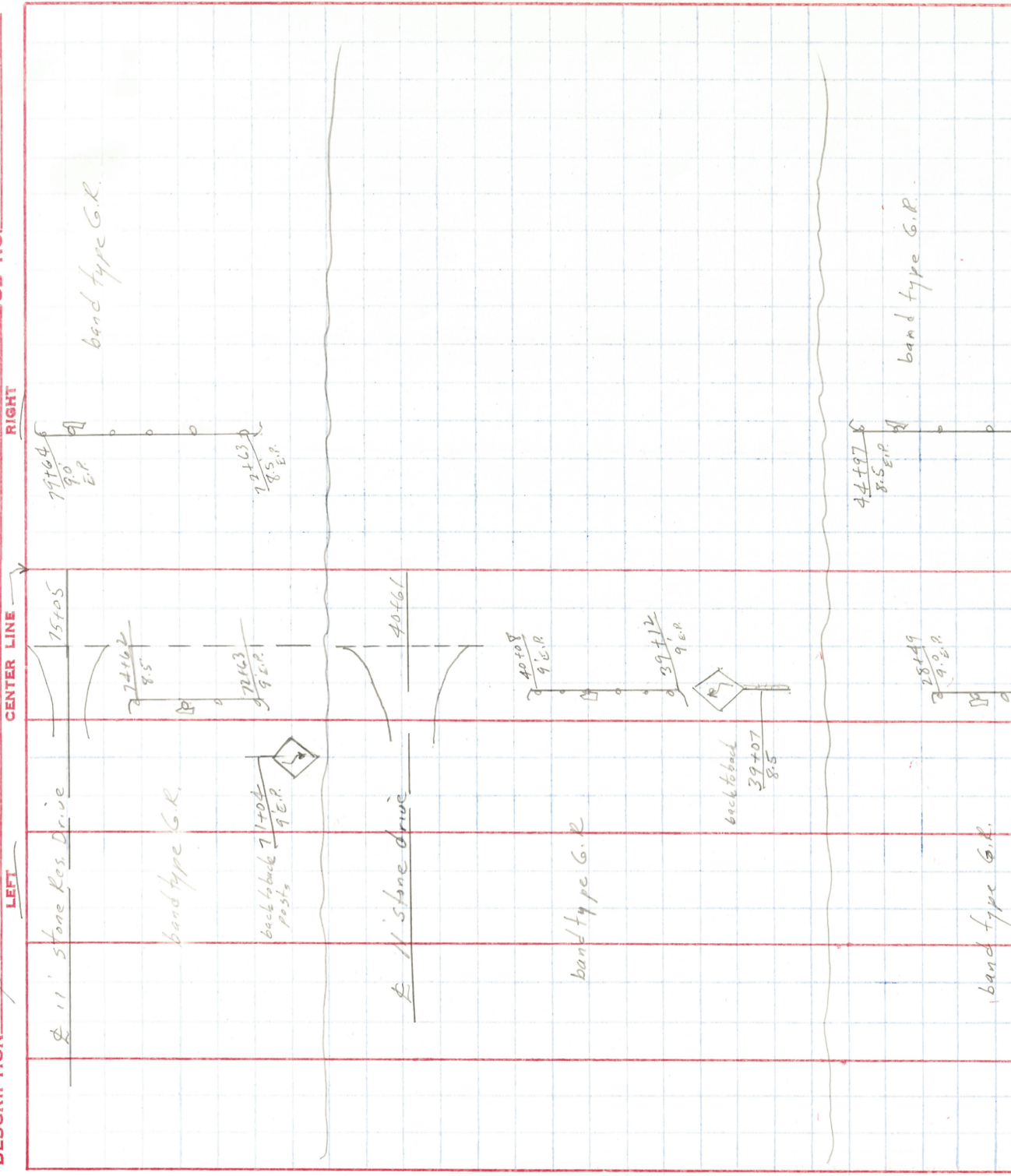

SHEET NO. 2/4  
 COUNTY HENRY DATE 3/12/81  
 WEATHER SONNY - WINDY  
 S. R. # 424  
 SEC. 0.00 - WCL Napoleon TEMP. 75°  
 JOB NO. 025870

PERSONNEL JOHN TITLE  
RIFFLE  
GEYMAN

DESCRIPTION Topo - Guard Rail etc.

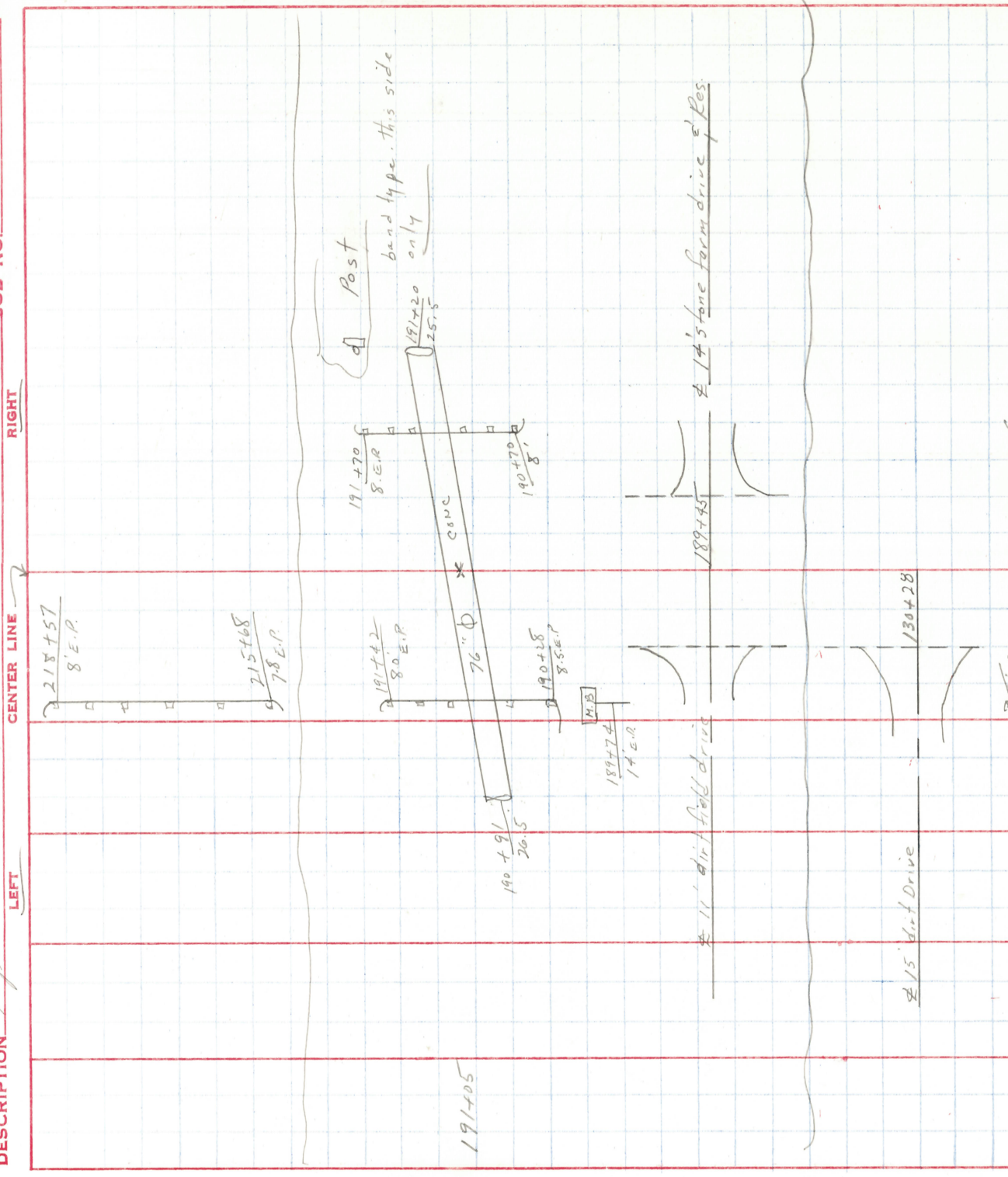

SHEET NO. 3/4

DATE 3/12/81

COUNTY HENRY

S. R. #424 WEATHER cloudy-windy

SEC. 0.00-WCL Napoleon TEMP. 50°

JOB NO. 225870

PERSONNEL TITLE

PERSONNEL TITLE

BRAND

BRAND

CRIPPLE

CRIPPLE

CEYMAN

CEYMAN

DESCRIPTION Topo - Corral - etc

CENTER LINE

LEFT

RIGHT

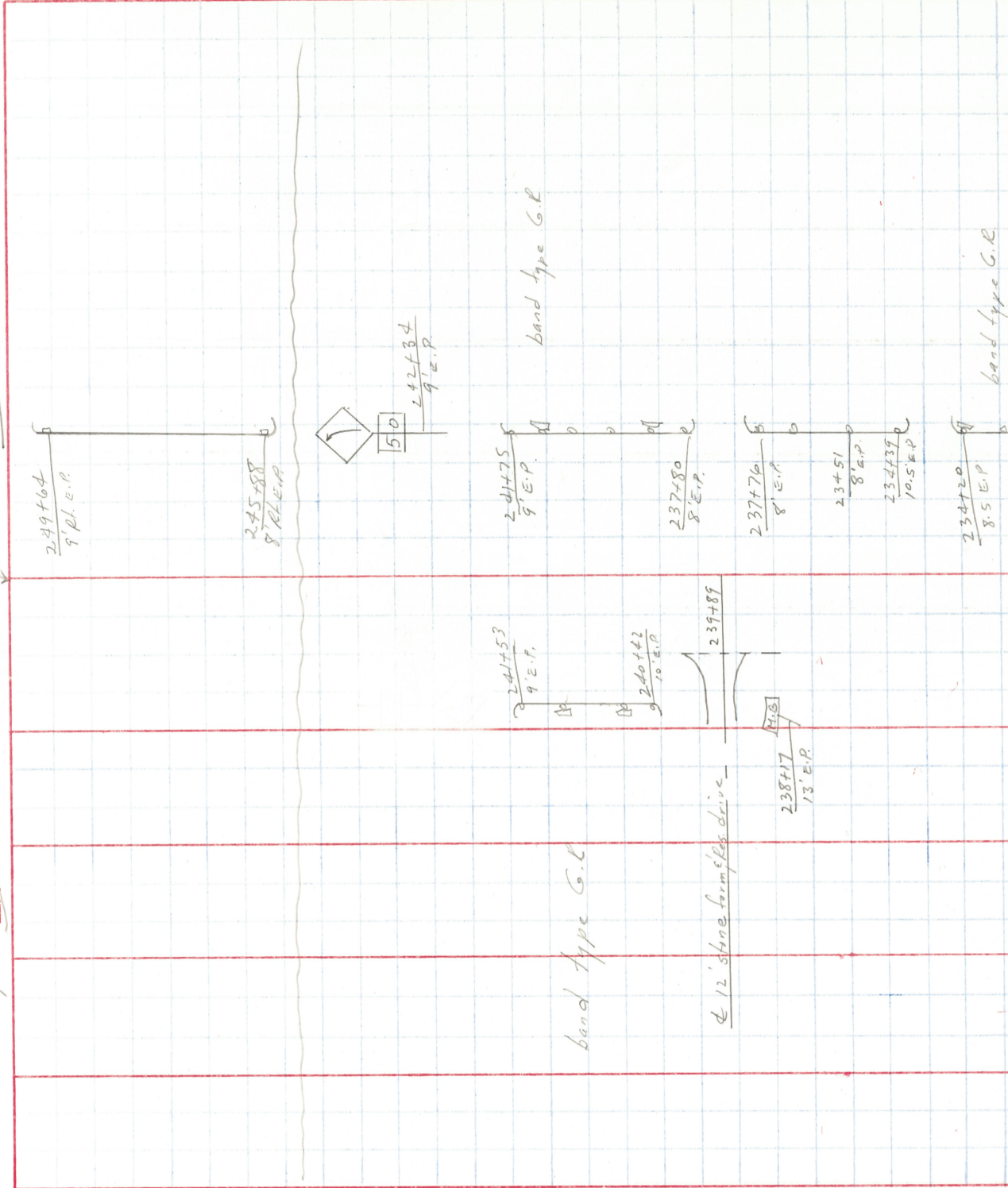

SHEET NO. 4/4

DATE 3/13/80

COUNTY Henry

TITLE

PERSONNEL

TITLE

PERSONNEL

Crowin

Ripple

Geyman

S. R. # 424

WEATHER cloudy-windy

SEC. 000 to W.C.L. Napoleon TEMP. 50°

JOB NO. 025870

DESCRIPTION Topo - Gourd Rail-sets

LEFT

CENTER LINE

RIGHT

