

FED. RD. DIVISION	STATE	PROJECT
2	OHIO	

1/1

HEN-24-(9.37-10.01)

**LOCATION PLAN**  
**OHIO DEPARTMENT OF HIGHWAYS**  
**HEN-24-(9.37-10.01)**  
**NAPOLEON TOWNSHIP**  
**HENRY COUNTY**



1957

Field & Pocket 5

I hereby certify this to be a true and correct plotting of the centerline of survey as determined by the OHIO DEPARTMENT OF HIGHWAYS.

Date: Nov. 18-1957

*R. B. Roush*  
 Division Deputy Director

Recorded: 12-2-57

Book: 4

Page: 125

Fee: 2.00

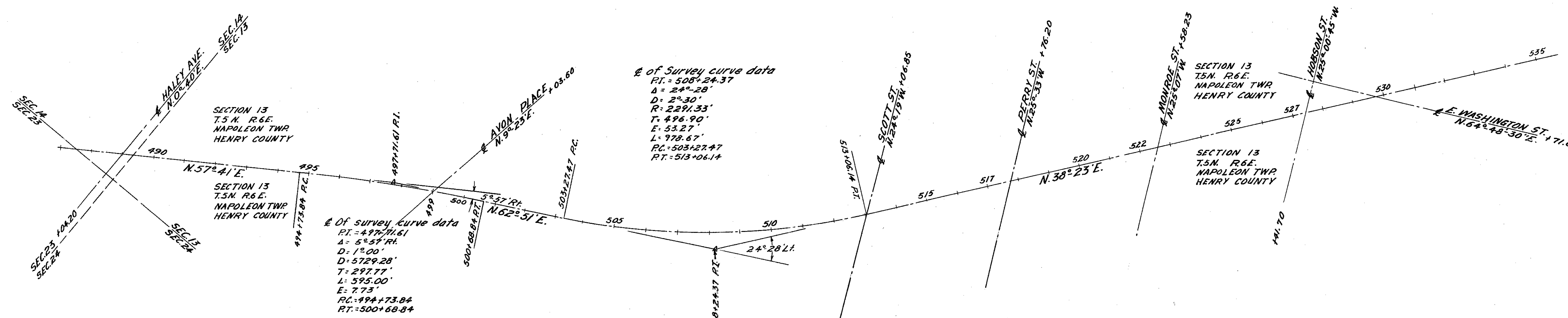

Centerline Reference Monuments Will Be Set Before or After Construction

492+00	PC=494+73.84 PI=497+71.61 Δ=5° 47' RT	PT=500+68.84	PC=503+27.47	PI=508+24.37 Δ=24° 28' LT	PT=513+06.14	517+00	523+00	528+00	533+00

SCANNED  
 JUNE 1997

R-2424 #3  
 B-26





Sec. 13 Napoleon Twp. T.5N. R.6E.  
 Note: Limited Access Restriction from Sta. 499+81.19 Lt. to Sta. 527+15.59 Lt. is vacated as recorded in Vol. 3, Page 197 of the Real Estate Sec. of the Journal of the Director of Transportation. APRIL 26, 1974.

FED. RD. DIVISION	STATE	PROJECT	TYPE FUNDS
2	OHIO		

HEN-24-(9.37-10.01)  
 (Now BR 424)

45  
 45

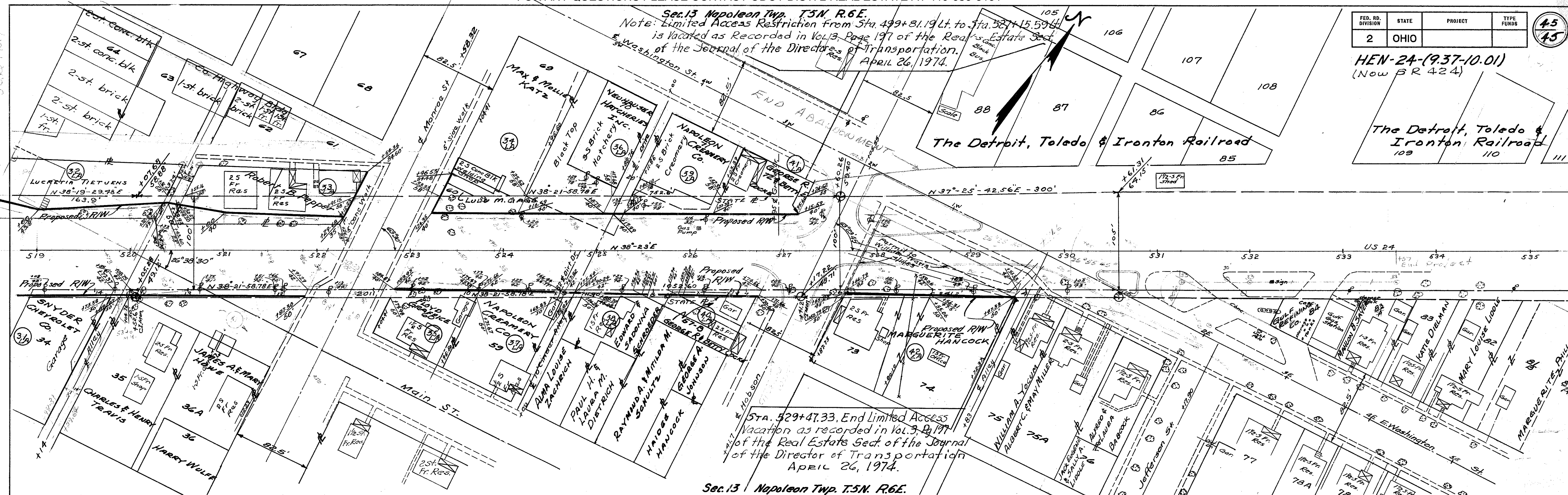

Sec. 13 Napoleon Twp. T.5N. R.6E.

**HENRY 24 HENRY COUNTY**  
 HEN-24-(9.37-10.01)  
 TOTAL NUMBER OF OWNERS 37  
 Summary of additional R/W required

Parcel Number	OWNER	AREA	Exist. Building	Sheet Number	Remarks	Parcel Number	OWNER	AREA	Exist. Building	Sheet Number	Remarks	Parcel Number	OWNER	AREA	Exist. Building	Sheet Number	Remarks
1	HOMER L. & IRENE E. KESSLER			44		17LA	THE STATE OF OHIO	0.045		44	Assigned Lease to George H. Louys & Clarence W. Daum	34LA	MAX & MOLLIE KATZ			45	
2	BURT C. & NELLIE MAE OWENS			44		18LA	THE BOARD OF EDUCATION of the NAPOLEON SCHOOL DIST.	0.024		44		35LA	FLOYD GRAFFIC			45	
3	GAROLD & ARLENE GUNTER			44		19LA	GEORGE H. LOUYS & CLARENCE W. DAUM	0.055		44	Corporation Deed	36LA	NEUHAUSER HATCHERIES INC.			45	
4	ERWIN W. & LORAIN HAAS			44		20LA	THE STATE OF OHIO	0.020		44	Assigned to George H. Louys & Clarence W. Daum	37LA	NAPOLEON CREAMERY CO.			45	
5	HARRY C. HUTCHINSON			44		21LA	GEORGE H. LOUYS & CLARENCE W. DAUM	0.015		44	Corporation Deed	38LA	EDWARD & SADDONNA SCHROEDER			45	
6	ARTHUR BRUBAKER			44		22LA	LESTER L. GRANT	0.054		44		39LA	NAPOLEON CREAMERY CO.			45	
7	ESTER HAGAN			44		23LA	ELITE PLATING CO. INC.		Yes	44		40LA	GEORGE R. & BETTY COCKE			45	
8	FLORIAN S. SAUER			44		24LA	LAWRENCE J. VOCKE			44		41LA	GEORGE R. & BETTY COCKE			45	
9	JESSIE MOREHEAD			44		26LA	HARPER SUPPLY INC.		Yes	44		42LA	MARGUERITE HANCOCK			45	
10	MOSES H. BASSETT			44		27LA	CITY OF NAPOLEON		Yes	44		32WA	LUCRETIA TIETJENS	0.010		44	
11	MARY ELARTON			44		28LA	SOLOMON H. & RUFINA K. BILLIG			44							
12	LESTER E. BRUBAKER			44		29LA	J. W. HAHN	0.008	Yes	45							
13	EARL BRUBAKER			44		30LA	DONALD J. FINERTY			45							
14	MILDRED M. PALMER			44		31LA	SNYDER CHEVROLET CO.			44-45							
15	ARTHUR HUTCHINSON			44		32LA	LUCRETIA TIETJENS	0.058		44-45							
16	PAUL A. FUNKHOUSER			44		33LA	ROBERT B. PEPPER	0.051		45							