

O.D.O.T. DISTRICT 2 SURVEY OFFICE (USE ONLY)

PERSONNEL	REFERENCE NO.	<u>2</u>	SHEET	<u>2</u>	OF	<u>48</u>
NOTES	<u>HOMAN</u>	DATE	<u>05/08/12</u>	ROUTE	<u>SR 424</u>	
H.C.	<u>ROUSOS</u>	WEATHER	<u>CLOUDY</u>	COUNTY	<u>HENRY</u>	
R.C.	<u>HARBAUGH</u>	TEMP.	<u>45°</u>	TOWNSHIP	<u>FLATROCK</u>	
				SECTION	<u>18</u>	
				T	<u>4</u>	R
					<u>6</u>	<u>E</u>

TYPE MONUMENT P.K./WASHER
 ON SURFACE - ~~BELOW~~ ON
~~LEFT - C PAVT~~ - RIGHT 1.3
10.7 TO RT EDGE PAVEMENT
 S.L.M. 24+89

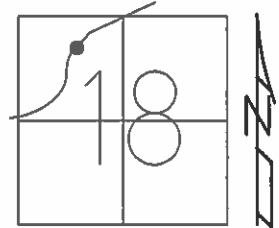

Grid: Northing: 602743.437 Easting: 1495394.749

RECORD STA:
 SLM=24+87.55
 SET PK/WASHER
 05/09/91, CL
 OK 12/29/08
 #101
 REF3
 FD PK SHANK
 2-15-12, DCH

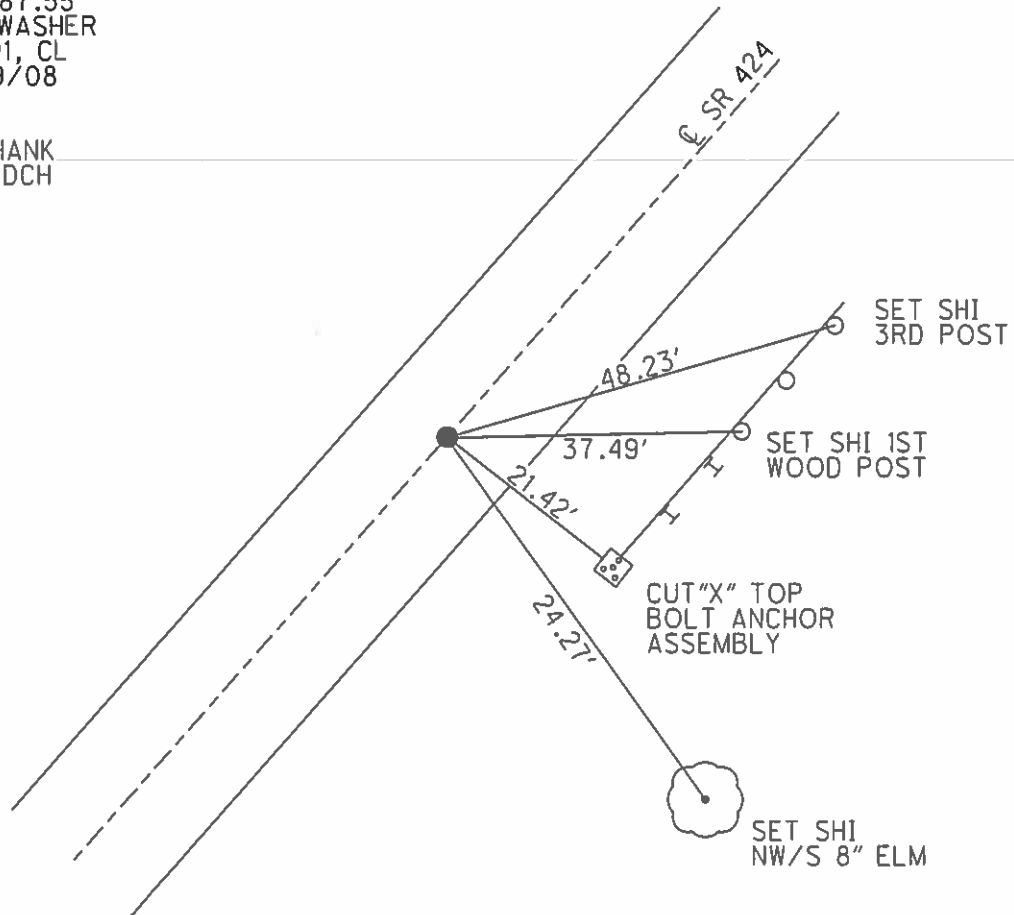

O.D.O.T. DISTRICT 2 SURVEY OFFICE

PERSONNEL _____

REFERENCE NO. 2

SHEET 2 OF 43

NOTES HOFFMAN

H.C. LOEHKE

R.C. BRENNING

DATE 4-1-91

WEATHER CLOUDY

TEMP. 40°

ROUTE SR 424

COUNTY HENRY

TOWNSHIP FLATRACK

SECTION 18

T4 NR 6 E

TYPE MONUMENT P.K./WASHER

ON SURFACE - BELOW YES

LEFT - CL PAV'T. - RIGHT 1.3

10.7 TO RT. EDGE PAVEMENT

S.L.M. 24+89

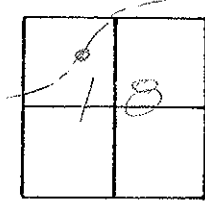

Records sta:
SLM: 24+87.55

Set P.K./WASHER
5-9-91
CL

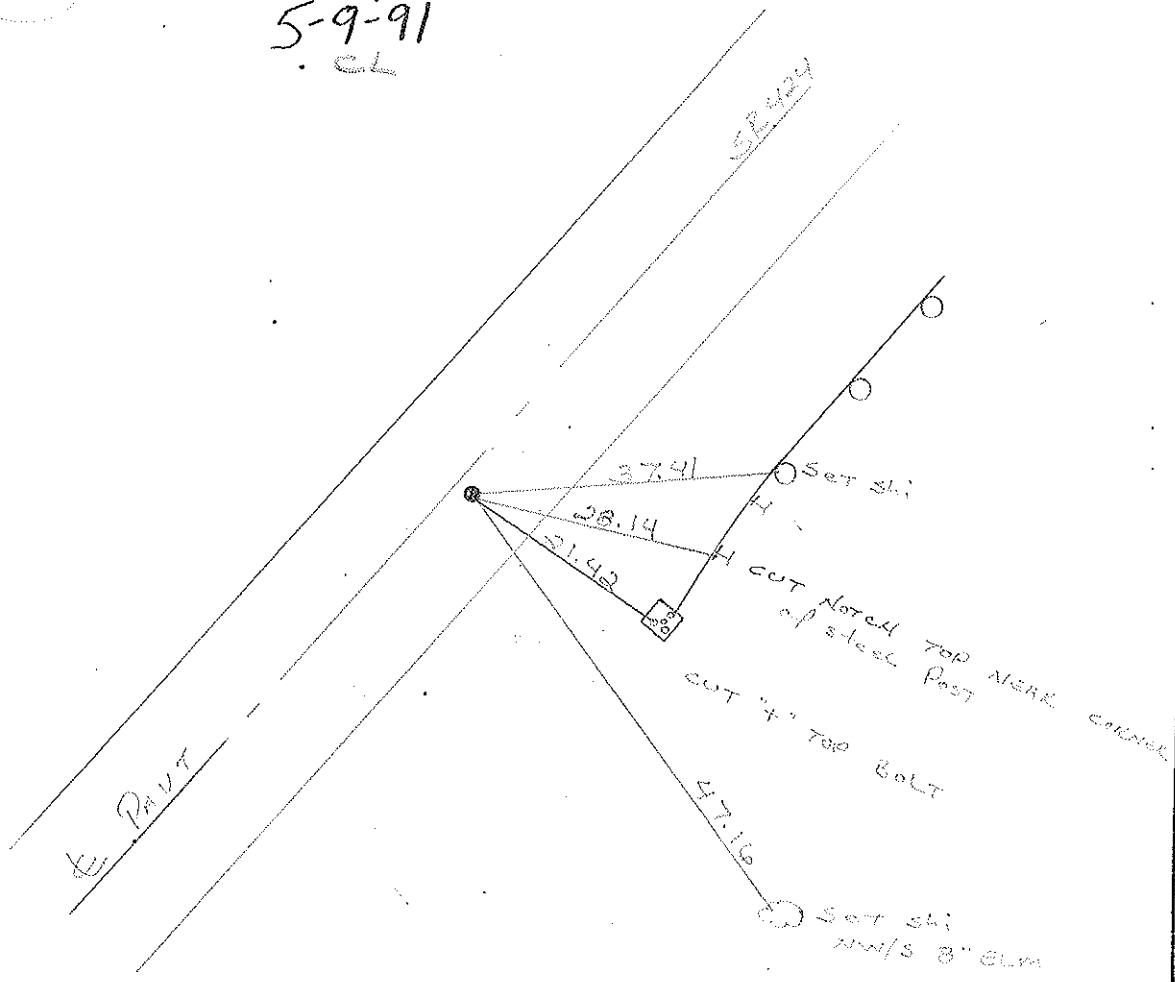

OK
10-26-81
S.W.H

County HENRY S.R. 424

Township FLATROCK

Section 18

T4N, R6E

Personnel Hoffman
Householder

Date 6-18-81

Weather clear

Temp. + 70°

#2

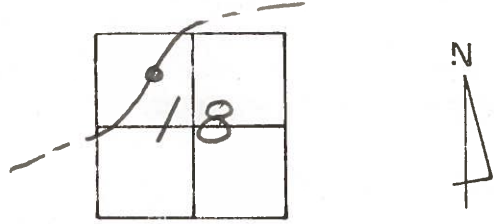

Fd. R.R. SPK @ SURFACE

PROJECT STA. ± 25+97

- 1.0' RT. of R PAUT. S.R. 424
- 13.2' TO N Edge PAUT.
- 10.5' to S. Edge PAUT.

RE-SET 2" SPK/WASHER

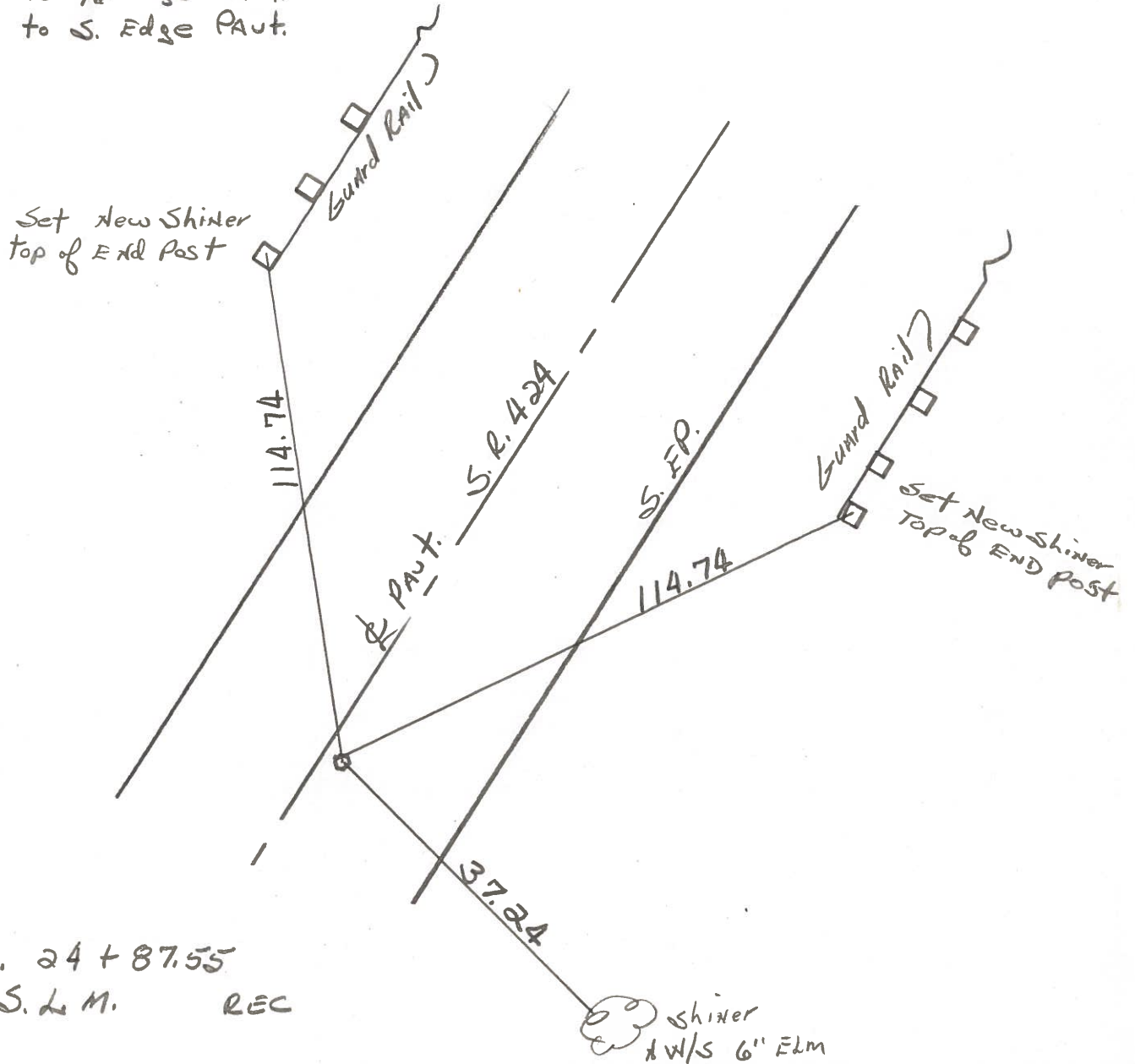

STA. 24+87.55

S.L.M. REC

Shiner & W/S 6" Elm

PERSONNEL TITLE PERSONNEL TITLE

COUNTY Henry DATE MAY-2-74

Tonski
Neuser
Vandy

S. R. 424 WEATHER cloudy

SEC. _____ TEMP. 60°

DESCRIPTION Reference 424 S.L.M. 0+00 = Def. G. line

LEFT CENTER LINE RIGHT

Job No.
025870
0.00 To 3.81
FLORIDA CORP. = 1.67
FLORIDA CORP. = 2.39

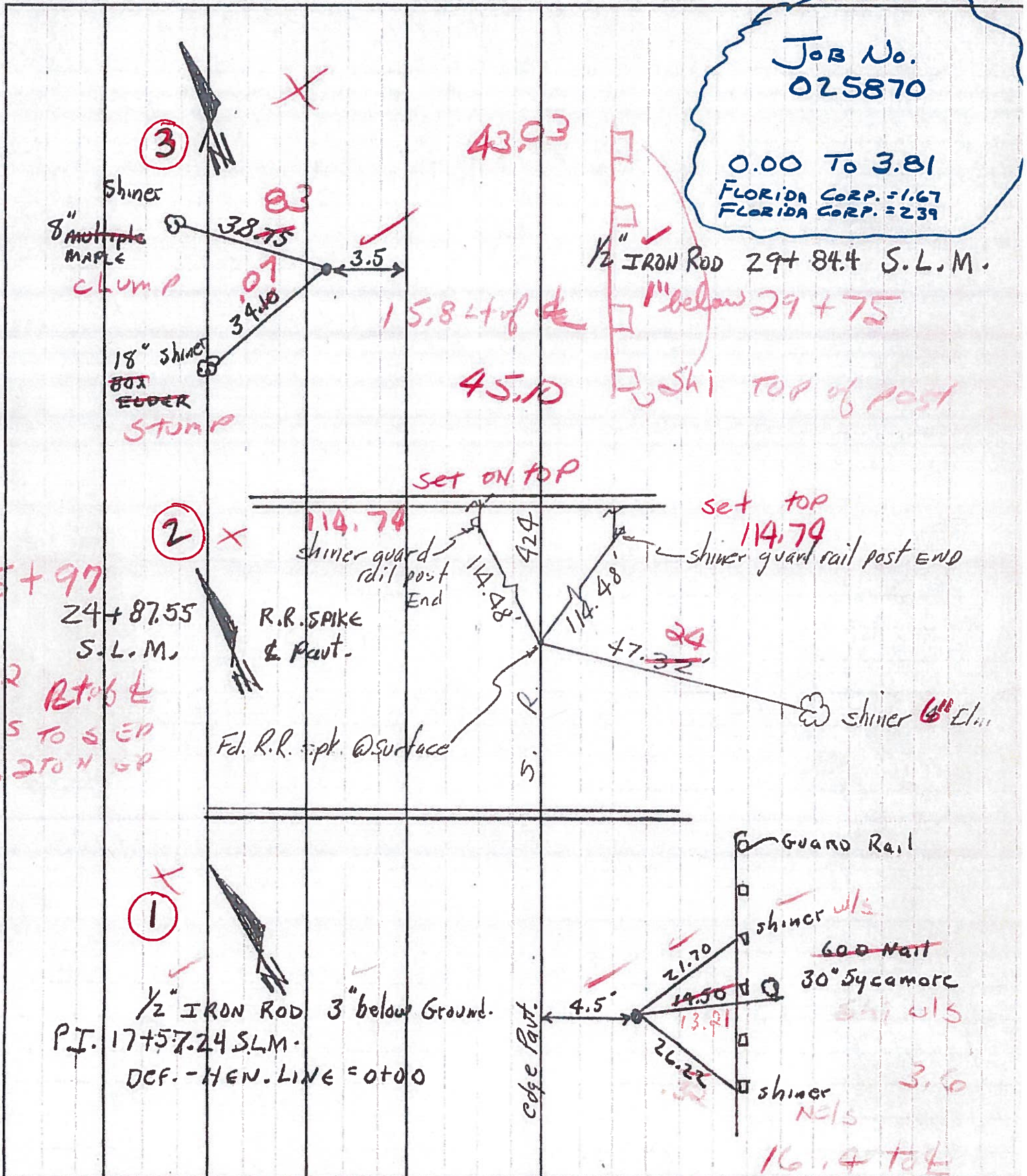

25+97
1.2 R to 6
10.5 TO SEP
13.2 TO H CP

18+65

1/2 IRON ROD 29+84.4 S.L.M.
1" below 29+75
Shi TOP of post

set top 114.74
shiner guard rail post END

Guard Rail
shiner w/s
600 Matt
30° Sycamore
shiner w/s
shiner 3.6
NCLs
16.4 tot

Changed to HE-424

PERSONNEL TITLE PERSONNEL TITLE

Loays _____
 Fessenden _____
 Rutter _____
 Wise _____

COUNTY He.

DATE 12-14-54

S. R. 24

WEATHER Cloudy

SEC. Sta 0+00 = (Co. Line)

TEMP. 32°

DESCRIPTION

Witnesses to Central Points (PI) to of survey

Note -

LEFT

CENTER LINE

RIGHT

JOB NO.

First (Spk shiners, etc) are placed in witnesses (trees, posts etc) on sides as shown in diagrams.

Note of page above each central point is approx line of forward tangent

checked 4-12-62
 A.E.H.

P.I. Sta 11+07.39 (1/2" Iron Rod)

$\Delta = 20^{\circ} 20' \text{ LT}$

$D = 2^{\circ} 45'$

$T = 373.64$

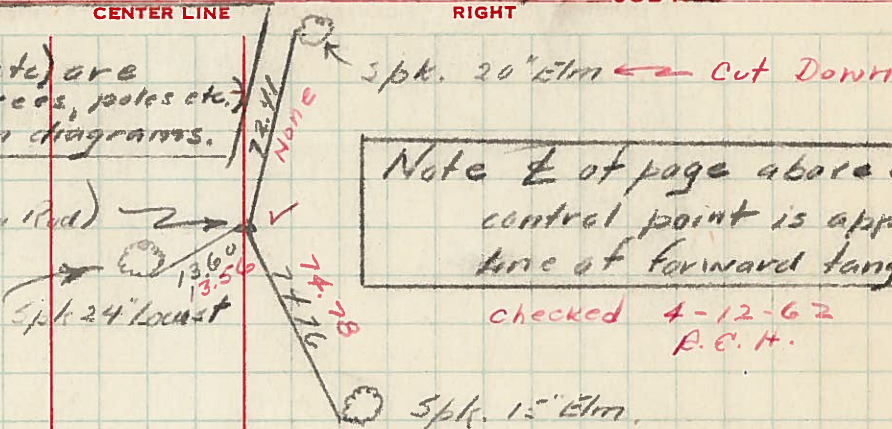

P.I. Sta 17+57.24 (1/2" Iron Rod)

$\Delta = 13^{\circ} 25' \text{ LT}$

$D = 3^{\circ} 00'$

$T = 224.64$

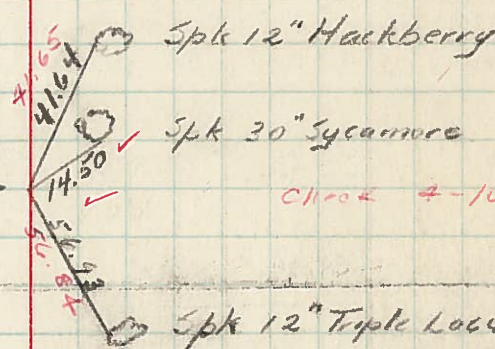

checked 4-16-62

P.I. Sta 24+87.55 (Lag screw in Pavil)

$\Delta = 2^{\circ} 35' \text{ RT}$

$D = 1^{\circ} 00'$

$T = 129.19$

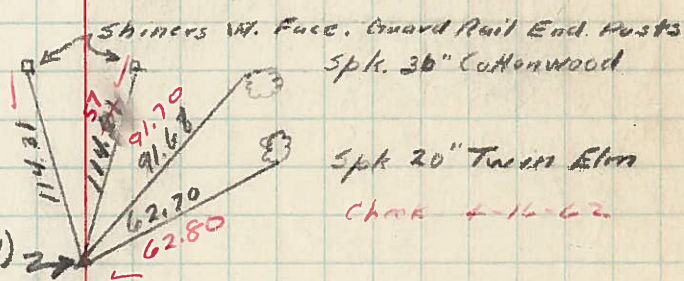

checked 4-16-62

Spk. 16" Walnut (stump)

Spk 30" Maple (stump)

P.I. Sta. 29+844 (1/2" Iron Rod)

$\Delta = 21^{\circ} 48' \text{ RT}$

$D = 6^{\circ} 30'$

$T_s = 270.07$

$\Delta_c = 8^{\circ} 48'$

$L_s = 300'$

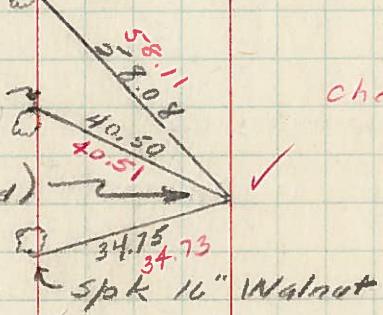

checked 4-16-62