

**O.D.O.T. DISTRICT 2 SURVEY OFFICE (USE ONLY)**

PERSONNEL \_\_\_\_\_ REFERENCE NO. 10 SHEET 10 OF 48  
 NOTES HOMAN DATE 03/06/12 ROUTE SR 424  
 H.C. HOMAN WEATHER CLOUDY COUNTY HENRY  
 R.C. ROUSOS TEMP. 40° TOWNSHIP FLATROCK  
 \_\_\_\_\_ SECTION 8- IN FLORIDA  
 \_\_\_\_\_ T 4 N R 6 E

TYPE MONUMENT "+" IN CONC. PAVT  
 ON SURFACE - BELOW YES  
 LEFT - ~~C PAVT~~ - ~~RIGHT~~ 0.7' (CONCRETE)  
9.9 TO LT EDGE PAVEMENT  
 S.L.M. 91+90; 90.8' LT C SR 424  
 Grid: Northing: 607525.173 Easting: 1500020.441

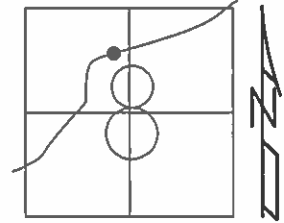

RECORD:  
 P.I. STA: 92+09.92  
 OK FD  
 12/29/08  
 MAGNAIL SET IN  
 NEW PAVEMENT  
 #109  
 REF11  
 FD MAG NAIL  
 02/16/12, DCH  
 PI 92+09.92

ALSO 75.5' FROM FACE OF LT CURB ON SR 424

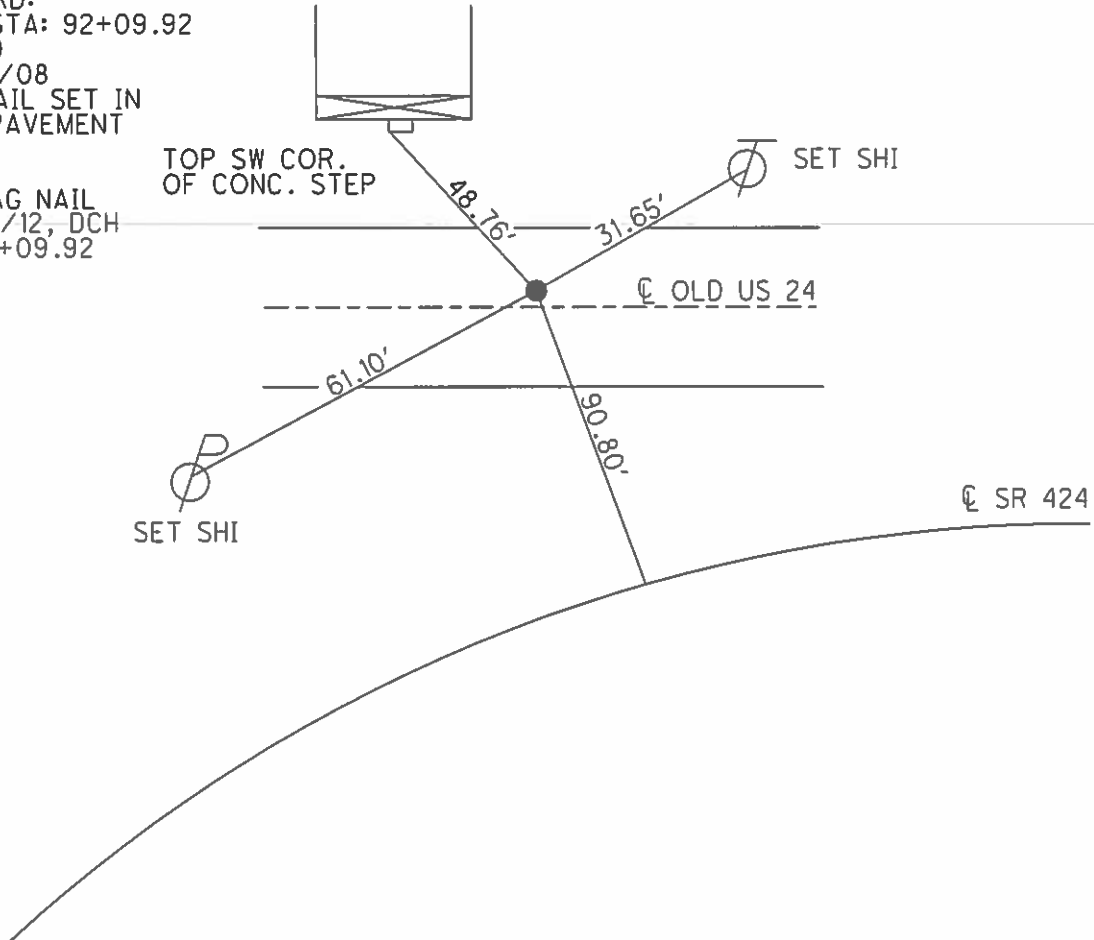

# O.D.O.T. DISTRICT 2 SURVEY OFFICE

PERSONNEL

REFERENCE NO. 10

SHEET 10 OF 43

NOTES Hoffman

H.C. Lochness

DATE 4-1-91

ROUTE SR 424

R.C. Barthel

WEATHER cloudy

COUNTY Henry

TEMP. 40°

TOWNSHIP FLATROCK

SECTION 8 - IN FLOWING

T4 NR 6 E

TYPE MONUMENT "4" IN CONCR. PAVT

ON SURFACE - BELOW 1.85

LEFT - € PAV'T. - RIGHT 0.7' (CONCRETE)

9.9 TO LT EDGE PAVEMENT (CONCRETE)

S.L.M. 91190 ; 90.8' AT € CR424

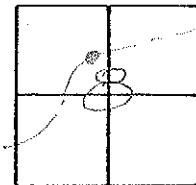

Record:

P.I. sta. 92+09.92

ALSO 70.5' FROM BASE OF 4" CONCR. PAVT

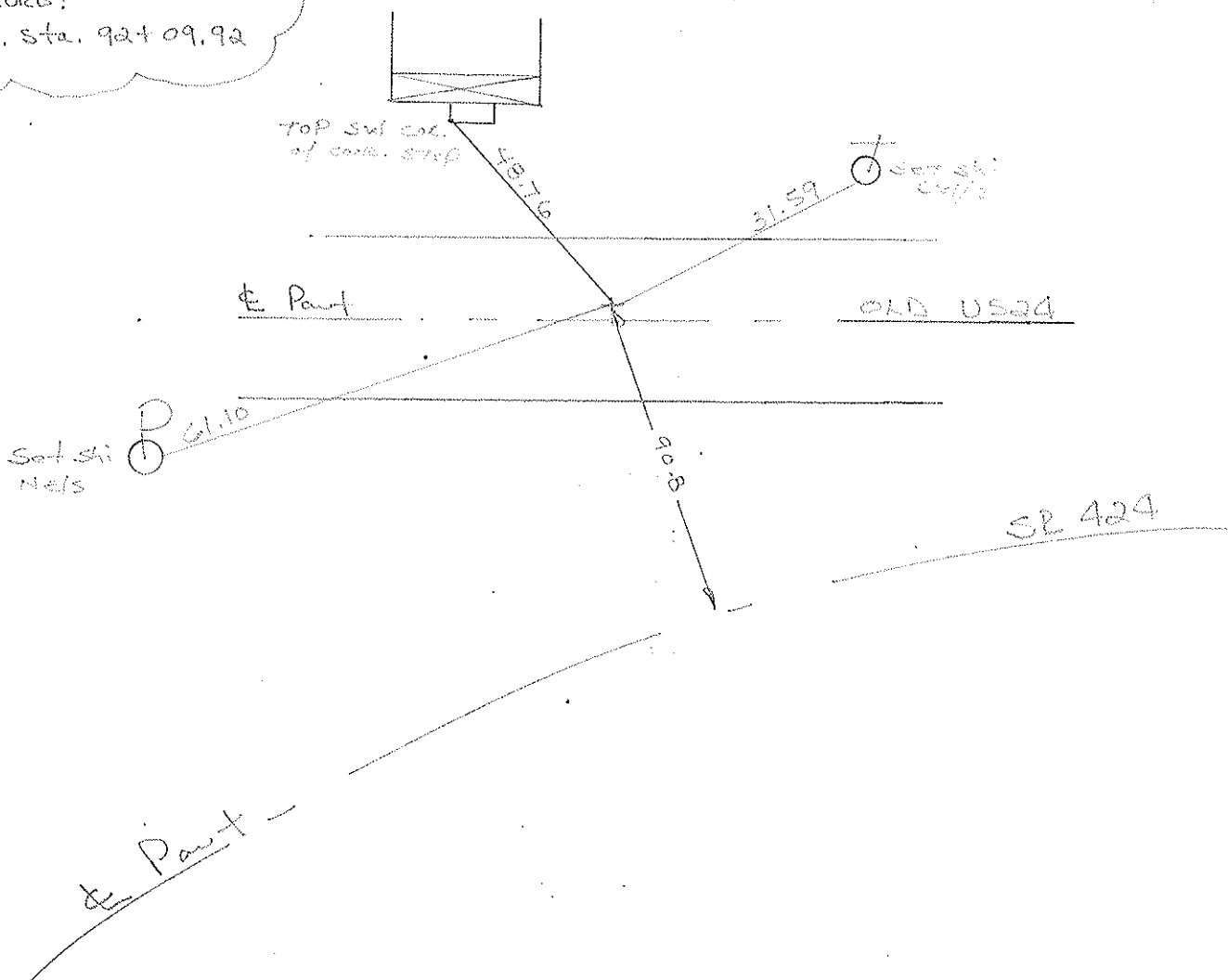

County HENRY S.R. 424

Date 10-26-81

Township FLATROCK

Weather CLOUDY

Section B - IN FLORIDA CITY LIMITS

Temp. +48°

T4N, R6E

Personnel HOFFMAN  
HOUSEHOLDER  
\_\_\_\_\_  
\_\_\_\_\_  
\_\_\_\_\_

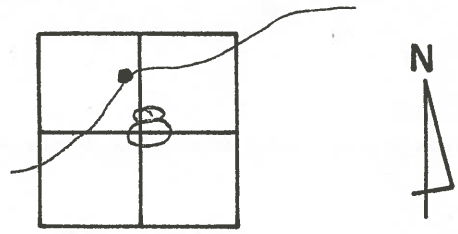

10

STA. 92+09.92

P.I.

FLORIDA OH.

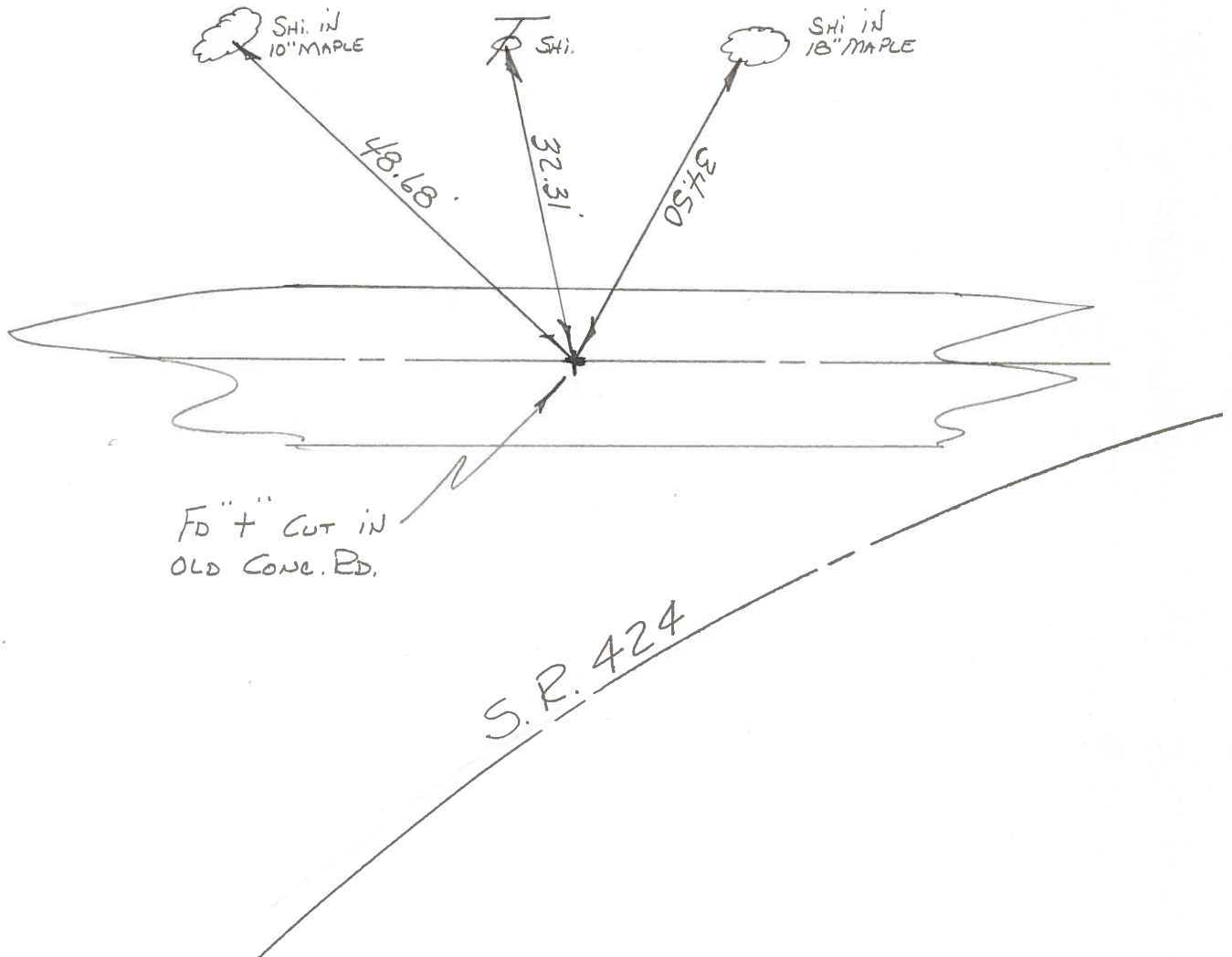

PERSONNEL	TITLE	PERSONNEL	TITLE	COUNTY	DATE	WEATHER	TEMP.
Tomsik				HENRY	MAY 23, 1974	clear	70's
Neoser				S. R. 424			
Granata				SEC.			
Vanyo							

DESCRIPTION	LEFT	CENTER LINE	RIGHT	JOB NO.
-------------	------	-------------	-------	---------

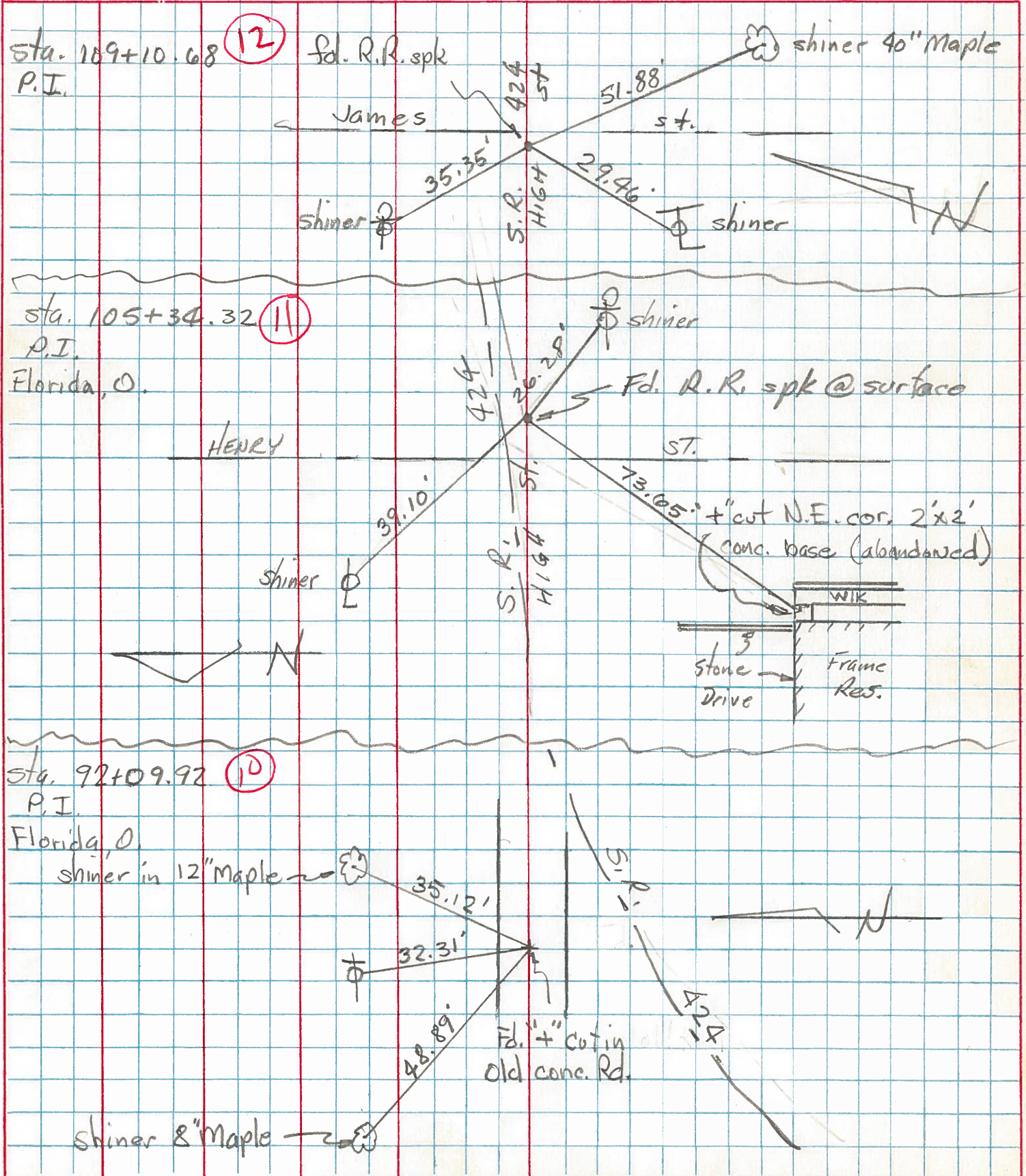



PERSONNEL	TITLE	PERSONNEL	TITLE	PERSONNEL	TITLE	PERSONNEL	TITLE
Loays				COUNTY	He.	DATE	12-20-54
Pessafall				S. R.	24	WEATHER	Cloudy
Latta				SEC	Def. Co. Line to East	TEMP.	20°
Beck							

DESCRIPTION Witnesses to Control Points. JOB NO. \_\_\_\_\_



checked 4-16-62

✓ P.I. Sta. 71+64.75 (Lag Screw in Post)

$\Delta = 6^{\circ} 21' RT$   
 $D = 2^{\circ} 20'$   
 $T = 179.25$

(8)

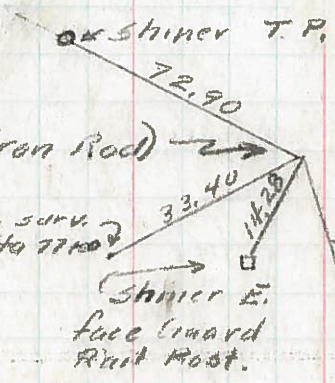

Set 7-27-62 - Burnside  
4-17-62

Ties existing  
Found no iron rod - did not replace  
Point does not seem to conform  
to existing pavement

✓ P.I. Sta 77+29.34 (1/2" Iron Rod)

$\Delta = 16^{\circ} 00' LT$   
 $D = 3^{\circ} 00'$   
 $T = 268.42$

(9)

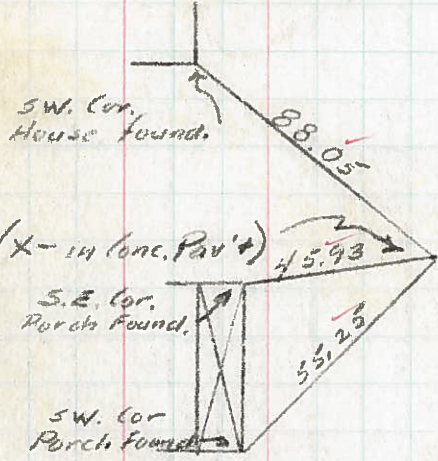

O.K. 4-17-62

✓ P.I. Sta. 92+09.42 (X-14 (conc. Pav't))

$\Delta = 43^{\circ} 47' RT$   
 $D = 5^{\circ} 00'$   
 $L_s = 200'$   
 $T_s = 561.02$   
 $\Delta_c = 33^{\circ} 47'$

(10)

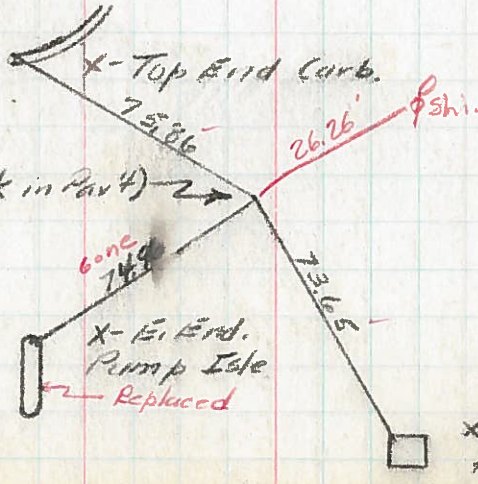

X- Corner Base for air hose

✓ P.I. Sta 105+39.32 (R.R. Spk in Pav't)

$\Delta = 27^{\circ} 00' LT$   
 $D = 14^{\circ} 30'$   
 $T = 97.91$

(11)