

O.D.O.T. DISTRICT 2 SURVEY OFFICE (USE ONLY)

PERSONNEL _____ REFERENCE NO. 11 SHEET 11 OF 48
 NOTES HOMAN DATE 03/06/12 ROUTE SR 424
 H.C. HOMAN WEATHER CLEAR COUNTY HENRY
 R.C. ROUSOS TEMP. 40° TOWNSHIP FLATROCK
 _____ SECTION 8-IN FLORIDA
 _____ T 4 N R 6 E

TYPE MONUMENT _____ PK _____
~~ON SURFACE~~ - BELOW _____ ON _____
~~LEFT~~ - ~~C PAV'T~~ - RIGHT _____ 12.8 _____
0.0 TO RT EDGE PAVEMENT
 S.L.M. _____ 105+45 _____
 Grid: Northing: 607730.584 Easting: 1501380.449

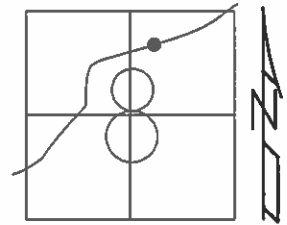

RECORD:
 P.I. STA
 105+34.32
 OK FD 12/29/08
 REF 12 FD PK
 2-16-12, DCH
 SET PK/WASHER
 05/23/91, CL
 #110

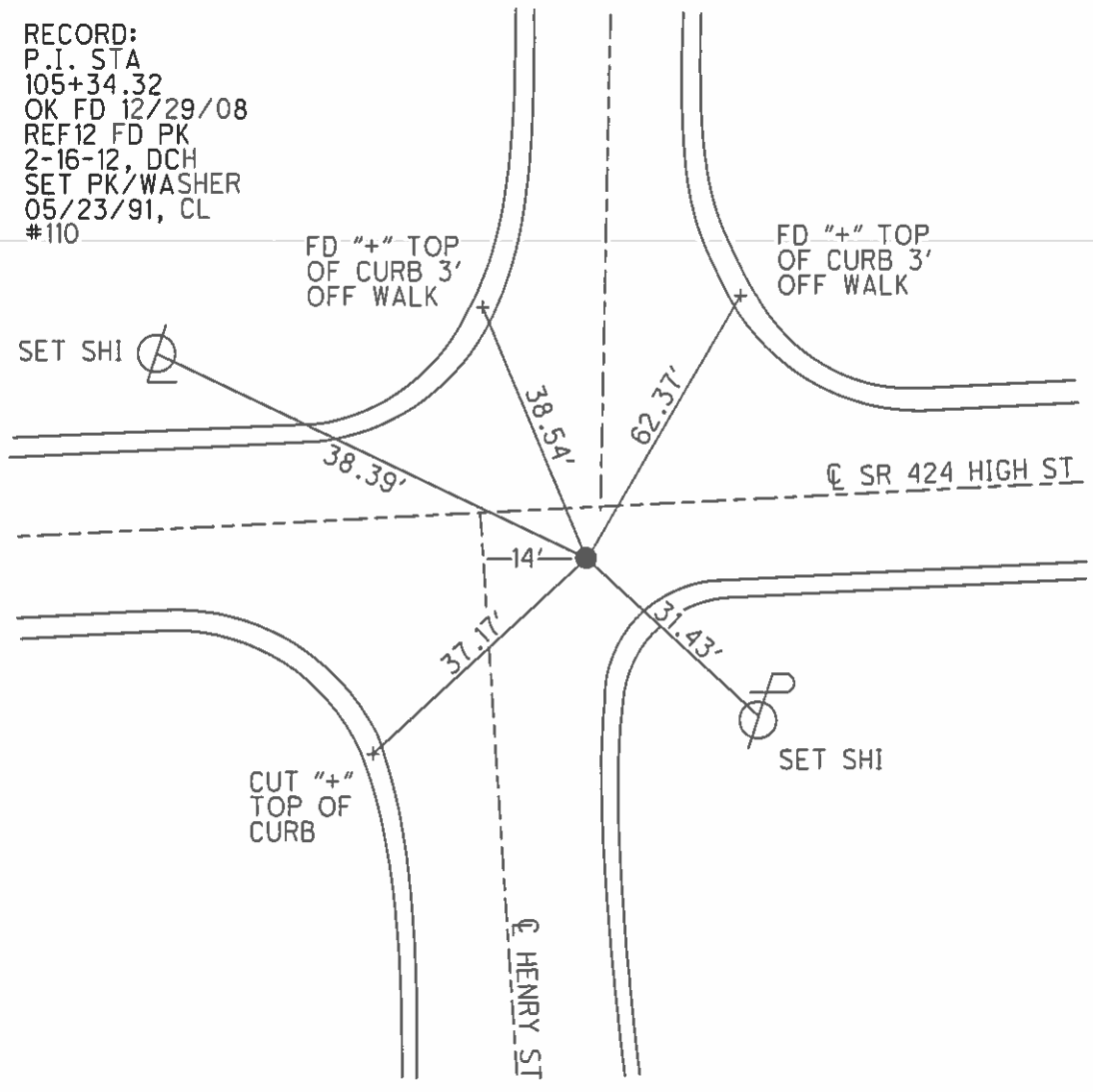

O.D.O.T. DISTRICT 2 SURVEY OFFICE

PERSONNEL

REFERENCE NO. 11

SHEET 11 OF 43

NOTES HOFFMAN

H.C. LOOHLKE

R.C. BARNHISEL

DATE 4-3-91

WEATHER CLEAR

TEMP. 40°

ROUTE SR 424

COUNTY HENRY

TOWNSHIP FLATROCK

SECTION 8 - IN FLORIDA

T4 N R 6 E

SET P.K./WASHER

TYPE MONUMENT R.R. SPIKE

5-23-91

ON SURFACE - BELOW 1"

C.L.

LEFT-CL PAV'T. - RIGHT 12.8'

O.O. TO RT. EDGE PAVEMENT

S.L.M. 105+45

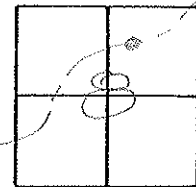

RECORD:
P.I. STA 105+34.32

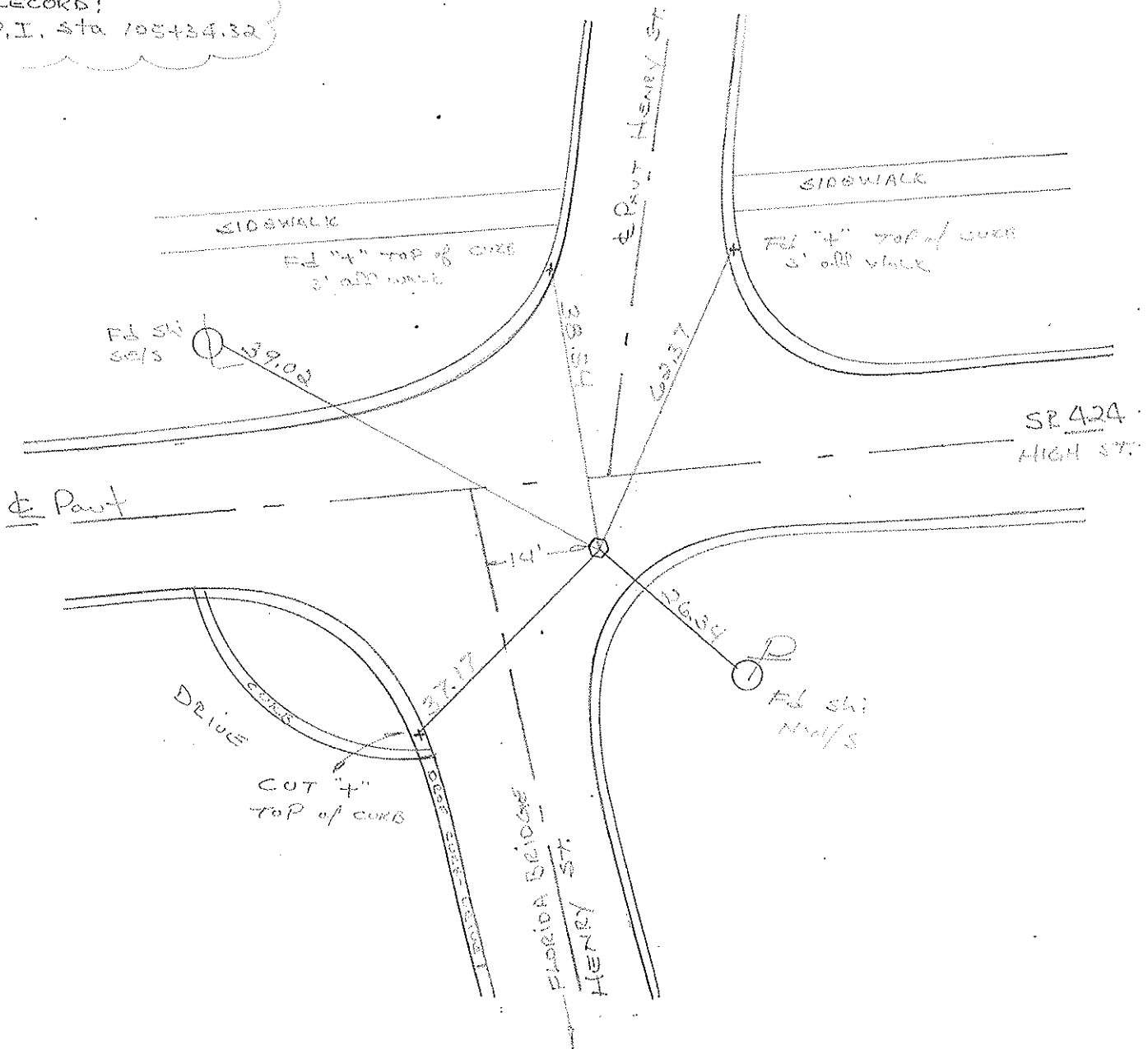

County HENRY S.R. 424

Township FLATROCK

Section 8 - IN FLORIDA LIMITS
T4N, R6E

Personnel Hoffman

Householder

Date 6-17-81

Weather clear

Temp. +70°

OK
10-26-81
SW.H

11

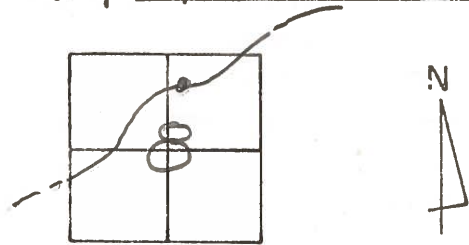

Fd. R.R. SPK @ SURFACE
13.2' S. OF & PAUT SR424
CHECK/RALPH

Project STA ± 105+50

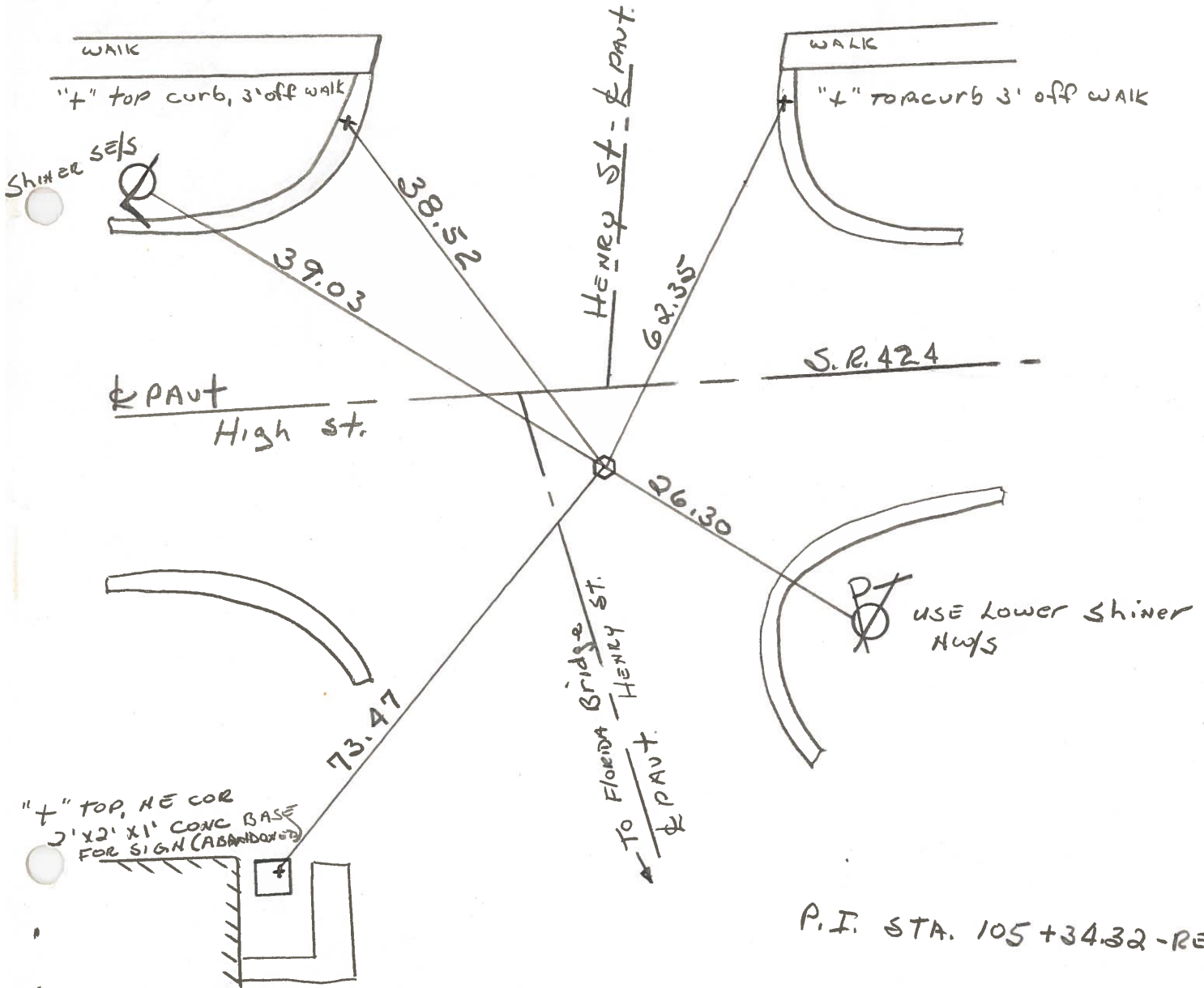

P.I. STA. 105+34.32 - REC.

PERSONNEL	TITLE	PERSONNEL	TITLE	COUNTY	DATE	WEATHER	TEMP.
Tomsik				HENRY	MAY 23, 1974	clear	70 [°] s
Neuser				S. R. 424			
Granata							
Vanyo				SEC.			

DESCRIPTION	LEFT	CENTER LINE	RIGHT	JOB NO.
-------------	------	-------------	-------	---------

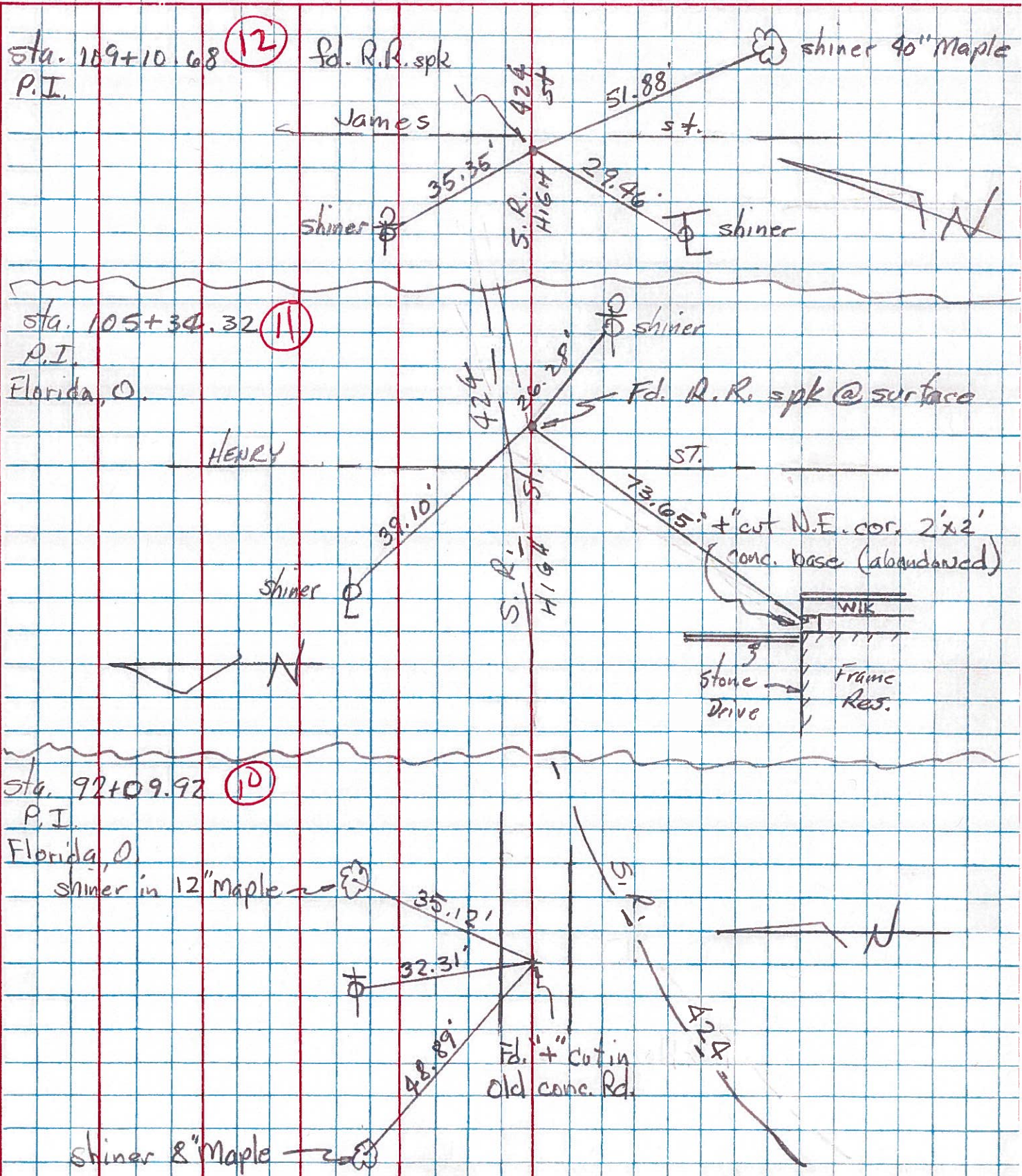

PERSONNEL	TITLE	PERSONNEL	TITLE	PERSONNEL	TITLE	PERSONNEL	TITLE
Lougs				COUNTY	He.	DATE	12-20-54
Pessafall				S. R.	24	WEATHER	Cloudy
Latta				SEC	Def. Co. Line to East	TEMP.	20°
Beck				DESCRIPTION	Witnesses to Control Points.	JOB NO.	



checked 4-16-62

✓ P.I. Sta. 71+64.75 (Lag Screw in Pav't)

$\Delta = 6^\circ - 21' RT$

$D = 2^\circ - 20'$

$T = 179.25$

(8)

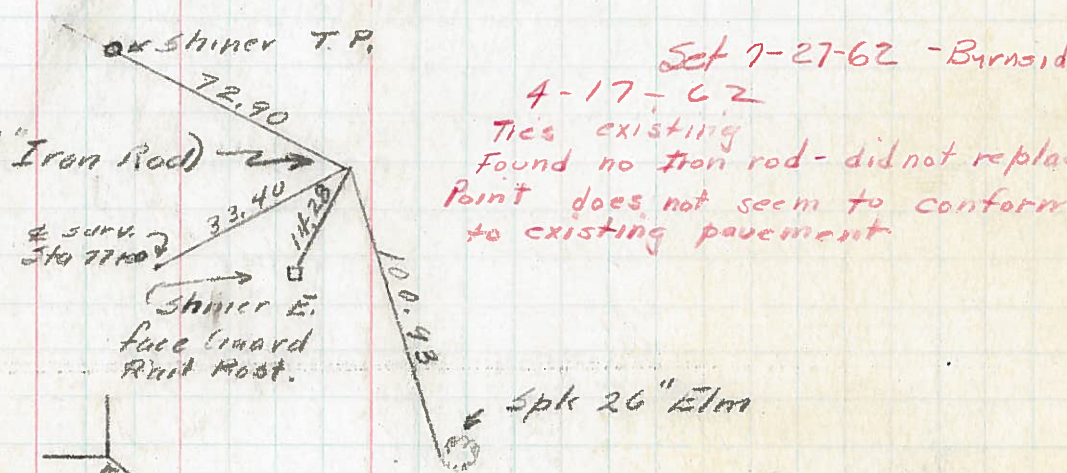

✓ P.I. Sta 77+29.34 (1/2" Iron Rod)

$\Delta = 16^\circ - 00' LT$

$D = 3^\circ - 00'$

$T = 268.42$

(9)



✓ P.I. Sta. 92+09.42 (X-14 Conc. Pav't)

$\Delta = 43^\circ - 47' RT$

$D = 5^\circ - 00'$

$L_s = 200'$

$T_s = 561.02$

$\Delta_c = 33^\circ - 47'$

(10)

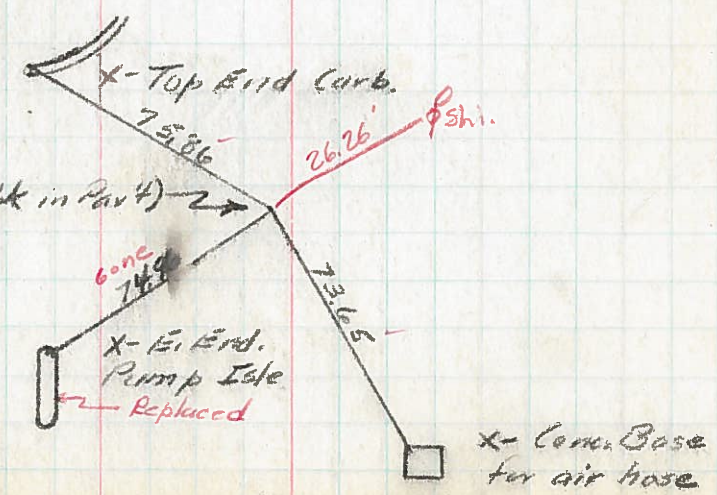

✓ P.I. Sta 105+39.32 (R.R. Spk in Pav't)

$\Delta = 27^\circ - 00' LT$

$D = 14^\circ - 30'$

$T = 97.91$

(11)