

O.D.O.T. DISTRICT 2 SURVEY OFFICE (USE ONLY)

PERSONNEL	REFERENCE NO.	12-D	SHEET	16	OF	48
NOTES	HOMAN	DATE	03/07/12	ROUTE	SR 424	
H.C.	HOMAN	WEATHER	CLEAR	COUNTY	HENRY	
R.C.	ROUSOS	TEMP.	40°	TOWNSHIP	FLATROCK	
				SECTION	4	
				T	4	N
				R	6	E

TYPE MONUMENT 1 1/2" IRON PIPE
 ON SURFACE - ~~BELOW~~ 1"
 LEFT - ~~C PAV'T~~ - RIGHT 17.6
5.4' TO LT EDGE PAVEMENT
 S.L.M. 158+15

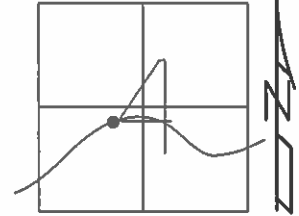

Grid: Northing: 611082.544 Easting: 1505445.611

RECORD:
 P.I. STA. 158+11.61
 OK FD
 12/29/08
 #114
 REF17
 FD IRON PIPE
 02/21/12, DCH

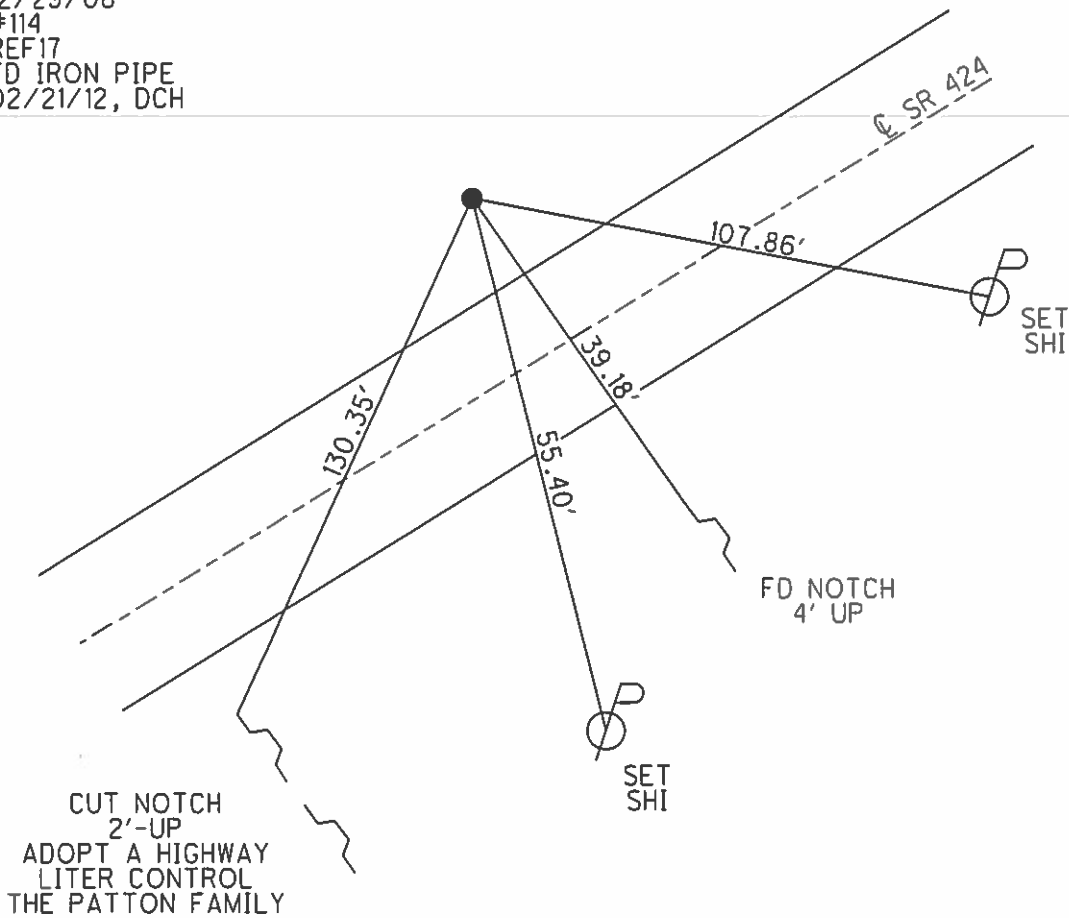

O.D.O.T. DISTRICT 2 SURVEY OFFICE

PERSONNEL

REFERENCE NO. 12-D

SHEET 16 OF 43

NOTES HOFFMAN

H.C. LOGURKE

R.C. BARWISSEL

DATE 4-3-91

WEATHER CLEAR

TEMP. 40°

ROUTE SR 424

COUNTY HENRY

TOWNSHIP FLATROCK

SECTION 4

T. 4 N. 6 E.

TYPE MONUMENT 1 1/2" IRON PIPE

ON SURFACE - BELOW 45"

LEFT - € PAV'T. - RIGHT 17.6

54 TO 41 EDGE PAVEMENT

S.L.M. 158+15

PAINTED ↑
5-23-91

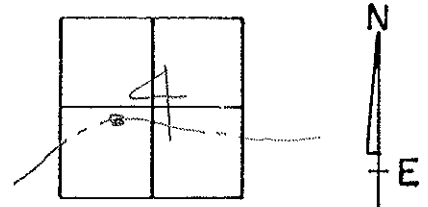

RECORD:
P.I. sta. 158+11.61

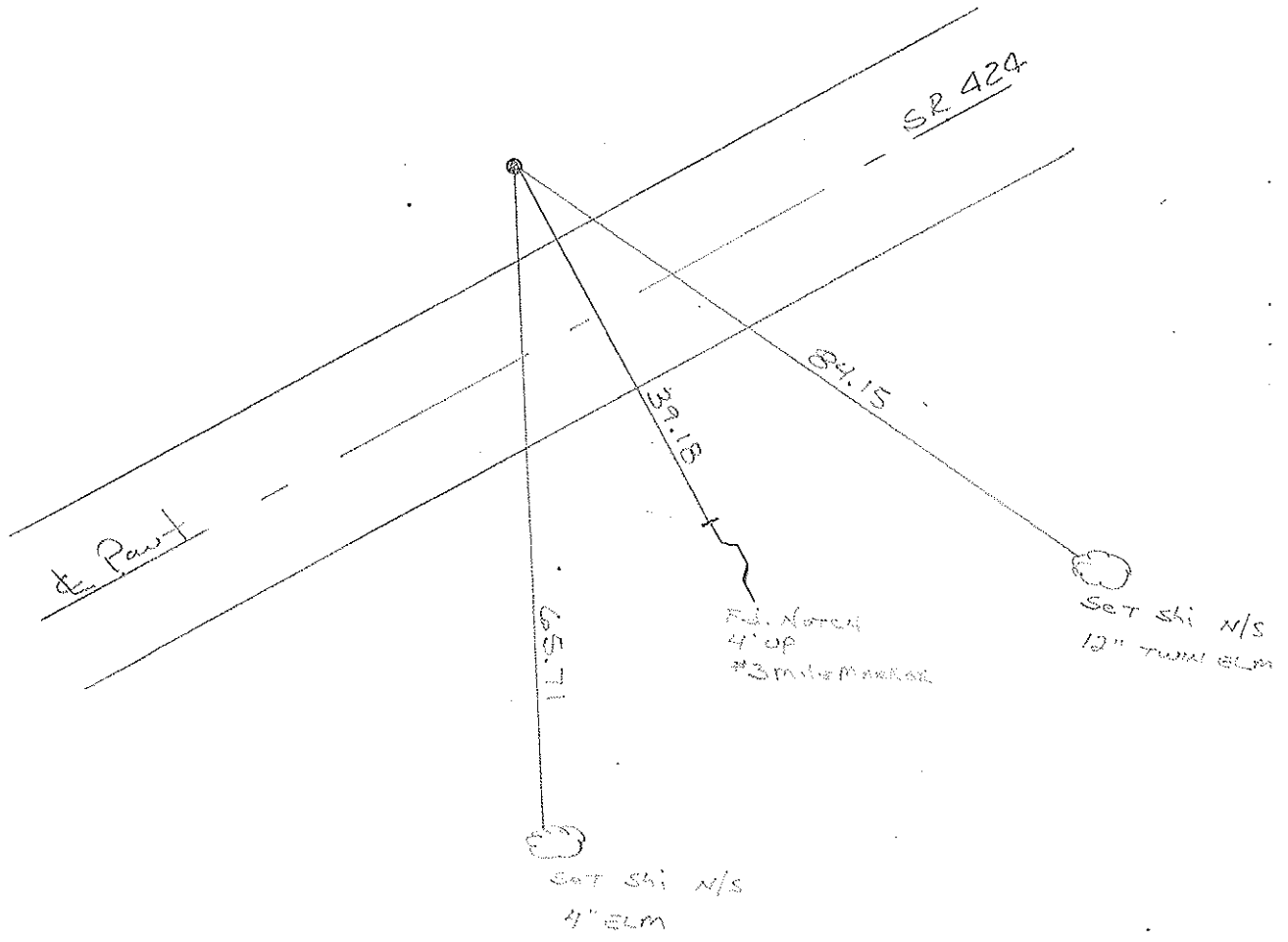

County HENRY S.R. 424

Township FLATROCK

Section 4

T4N, R6E

Personnel Hoffman

Housholder

Date 6-17-81

Weather clear

Temp. +80°

OK
10-19-81
S.W.H.

12-D

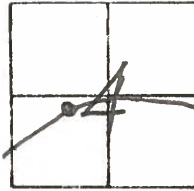

Fd. 1 1/2" IRON PIPE @ SURFACE

Project sta ± 158+22

5.0' N. of N. Edge PAUT.

17.0' N. of ♀ PAUT. S.R. 424

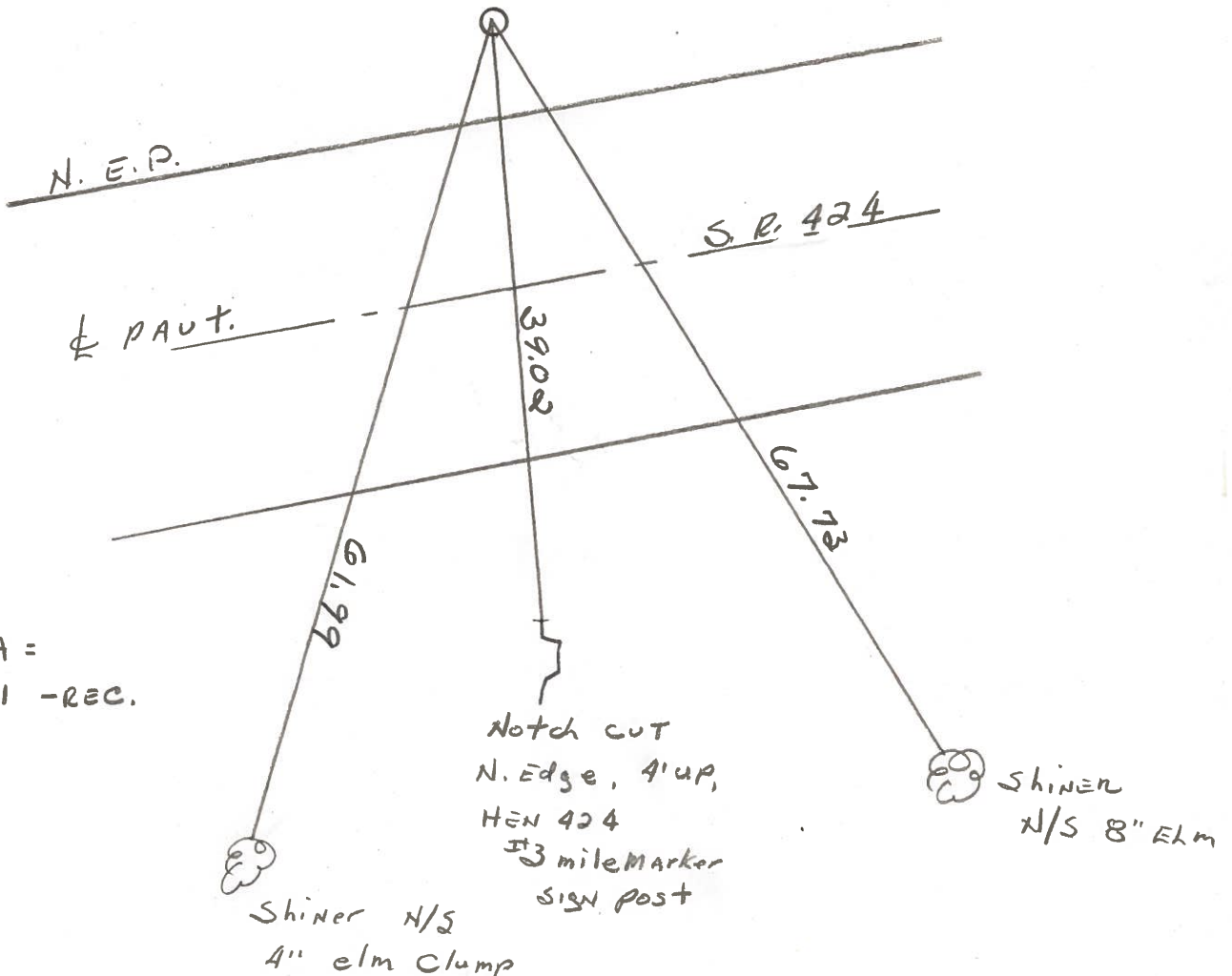

P.I. STA =
158+11.61 -REC.

PERSONNEL	TITLE	PERSONNEL	TITLE
Joinsic			
Neuser			
Granata			
Vanyo			

COUNTY HENRY DATE May 28, 1974
 S. R. 424 WEATHER cool
 SEC. _____ TEMP. _____

DESCRIPTION _____ LEFT _____ CENTER LINE _____ RIGHT _____ JOB NO. _____

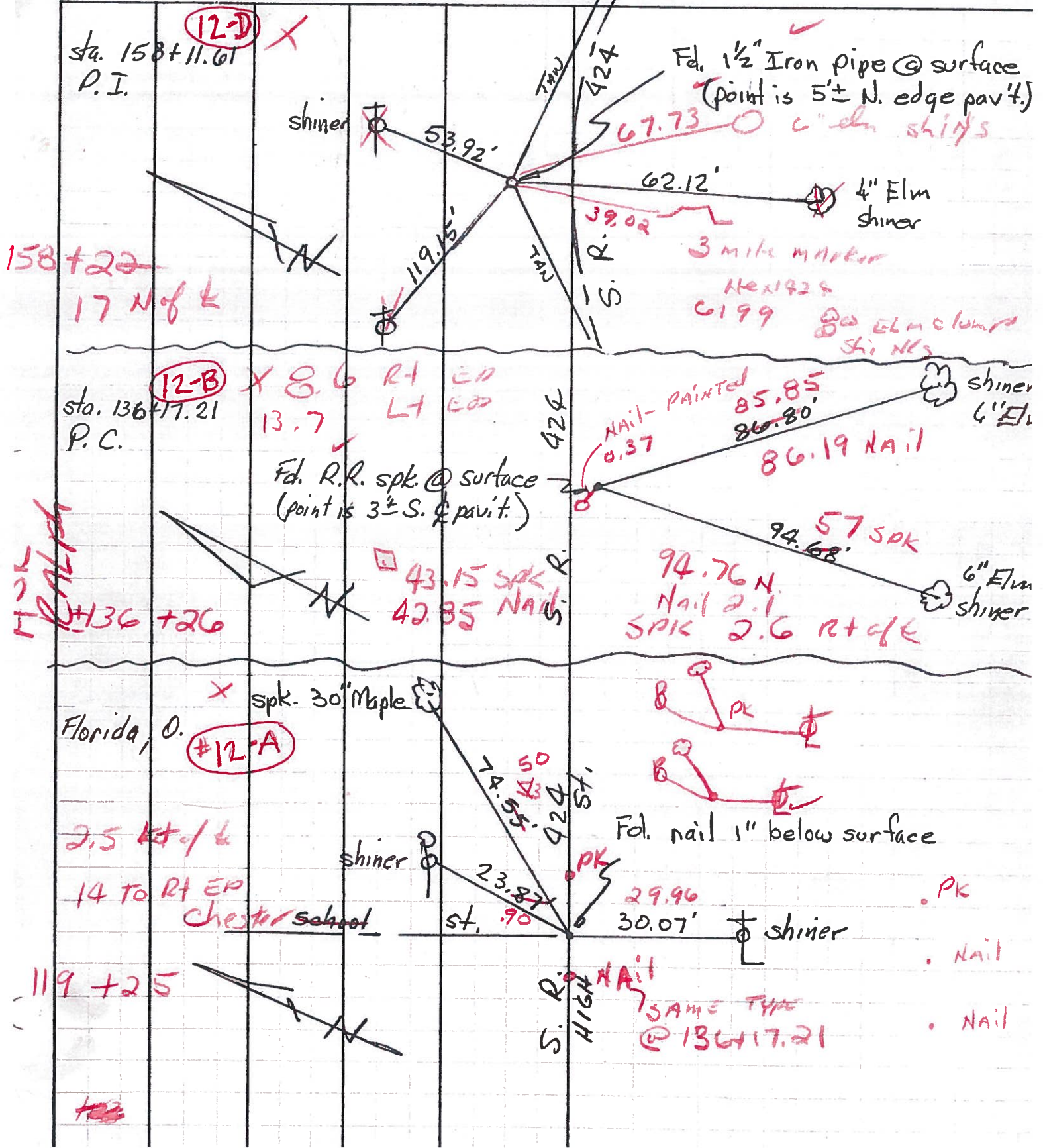

PERSONNEL	TITLE	PERSONNEL	TITLE
Hoover			
Hoff			
Delventhal			

COUNTY Henry DATE 4- - 6

S. R. U.S.R. 24 WEATHER clear

SEC. _____ TEMP. _____

DESCRIPTION Witnesses to Control Points (P.I.⁵) JOB NO. _____

LEFT CENTER LINE RIGHT

Ties are placed on sides of witnesses as shown in diagrams. Stationing used as per Const. plan of 1954

Note: $\frac{1}{2}$ of page above each control point is approx. Lin of forward tangent.

Forward tangent line

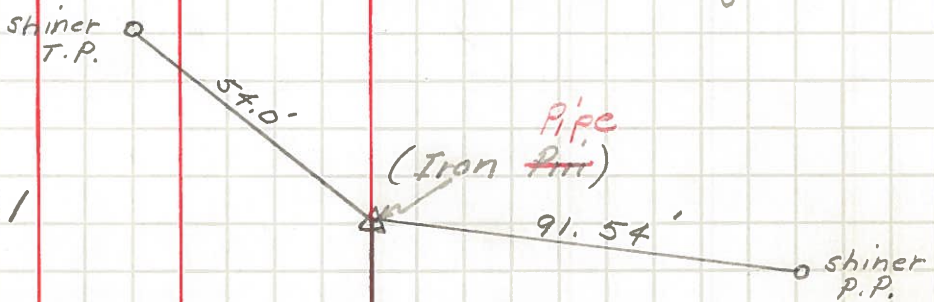

✓ P.I. 158+11.61

(12-D)

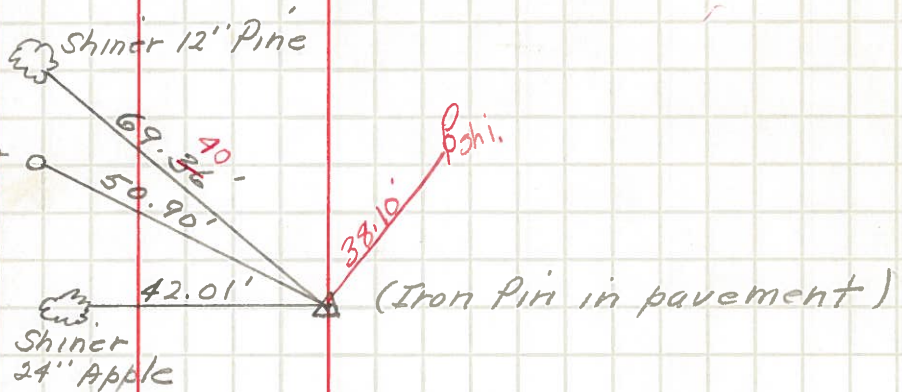

✓ P.I. 174+50.56

(12-E)