

O.D.O.T. DISTRICT 2 SURVEY OFFICE (USE ONLY)

PERSONNEL	REFERENCE NO.	12-E	SHEET	17	OF	48
NOTES	HOMAN	DATE	03/07/12	ROUTE	SR	424
H.C.	HOMAN	WEATHER	CLEAR	COUNTY	HENRY	
R.C.	ROUSOS	TEMP.	40°	TOWNSHIP	FLATROCK	
				SECTION	4	
				T	4	N
				R	6	E

TYPE MONUMENT _____ PK _____
 ON SURFACE - ~~BELOW~~ _____ ON _____
 LEFT - ~~C~~ PAV'T - ~~RIGHT~~ _____ 3.3' _____
 9.0 TO LT EDGE PAVEMENT
 S.L.M. _____ 174+58

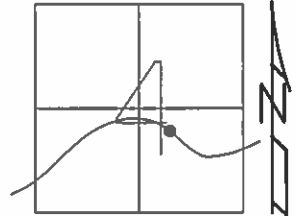

Grid: Northing: 611458.069 Easting: 1507046.235

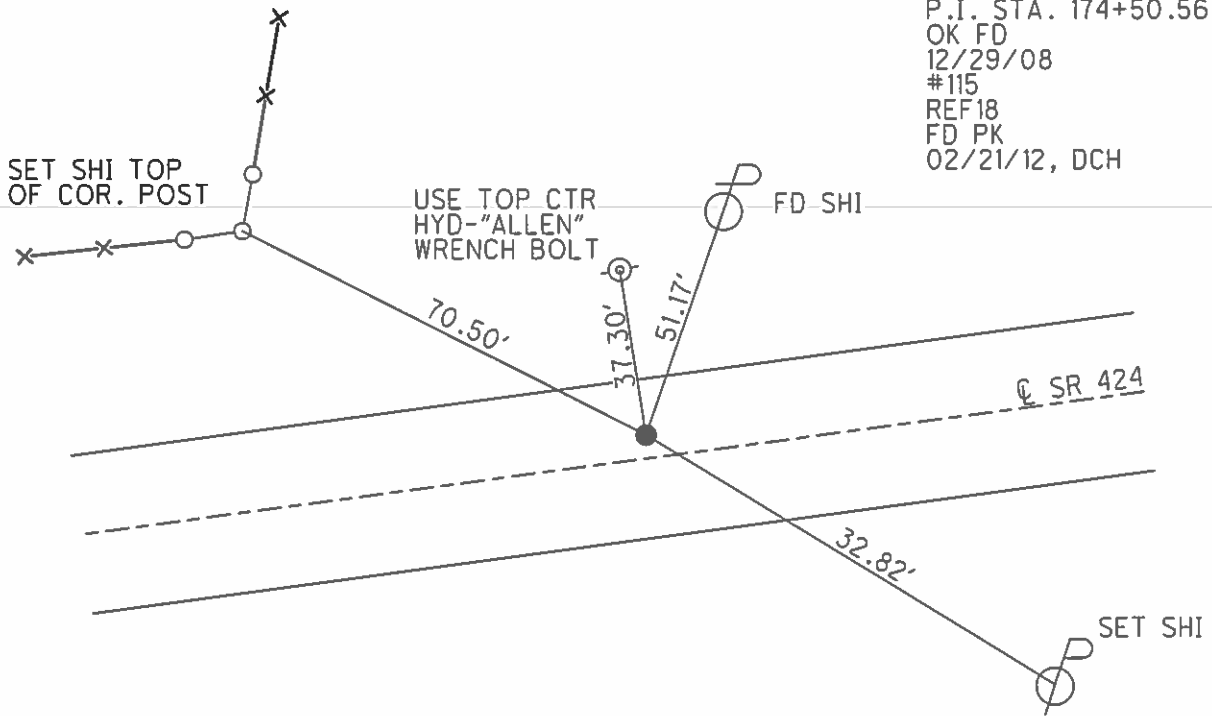

O.D.O.T. DISTRICT 2 SURVEY OFFICE

PERSONNEL

REFERENCE NO. 12-E

SHEET 17 OF 43

NOTES HOFFMAN

H.C. LOCHERER

DATE 4-3-91

ROUTE SR 424

R.C. BARNHISEL

WEATHER CLEAR

COUNTY HENRY

TEMP. 40°

TOWNSHIP FLATROCK

SECTION 4

Set. P.K./WASHER
5-23-91

T 4 N R 6 E

TYPE MONUMENT 2" SPIK/WASHER

ON SURFACE - BELOW YES

LEFT-☉ PAW'T. - RIGHT 3.3'

9.0 TO LT EDGE PAVEMENT

S.L.M. 174+58

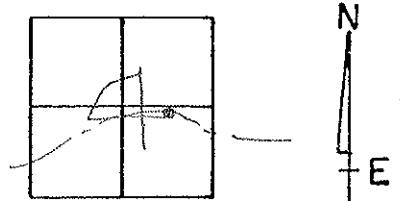

RECORD:

P.I. Sta. 174+50.56

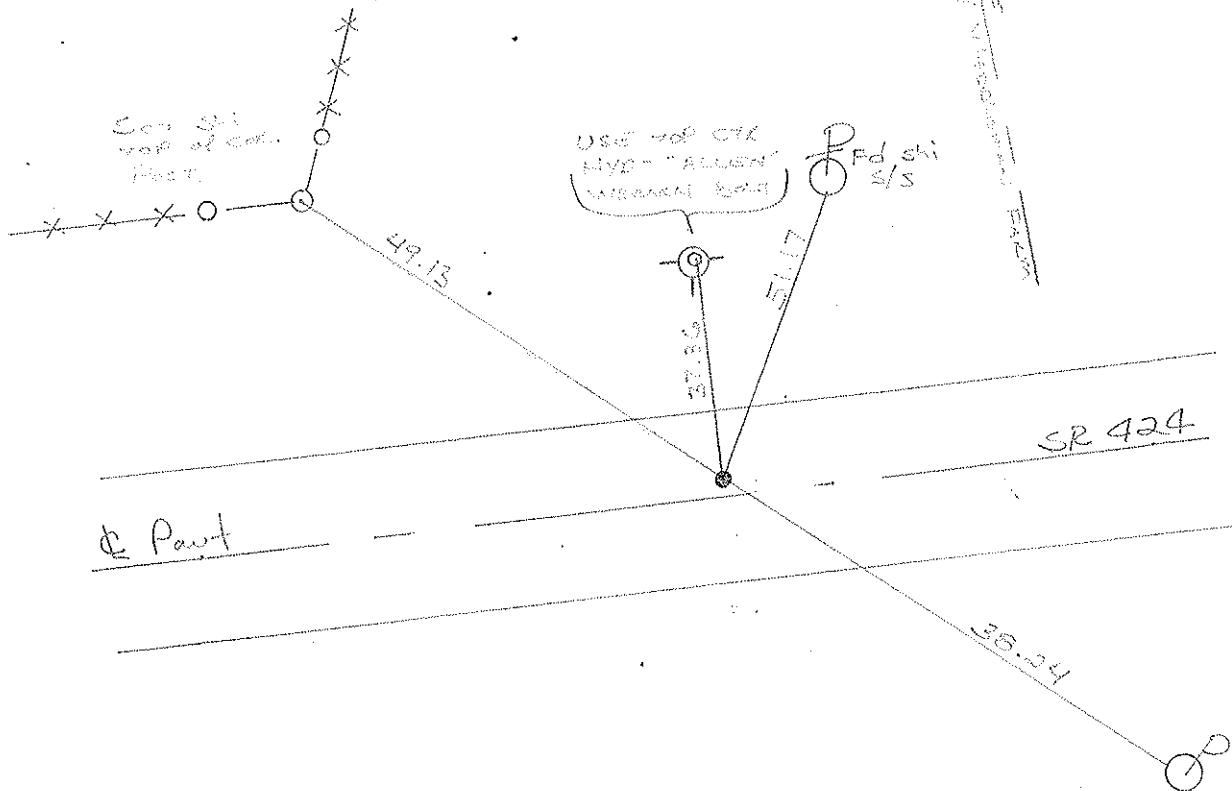

County HENRY S.R. 424

Township FLATROCK

Section 4

T4N, R6E

Personnel Hoffman

Householder

Date 6-17-81

OK
10-19-81
S.W.H.

Weather Clear

Temp. + 80°

#12-E

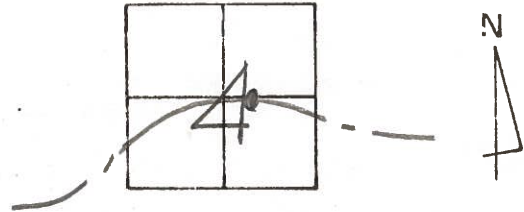

Fd. R.R. SPK @ SURFACE
3.0' Lt. & PAUT SR 424
9.3' TO N. Edge PAUT.
12.7' TO S. Edge PAUT.

PROJECT STA ± 174+65
RE-SET 2" SPK/WASHER

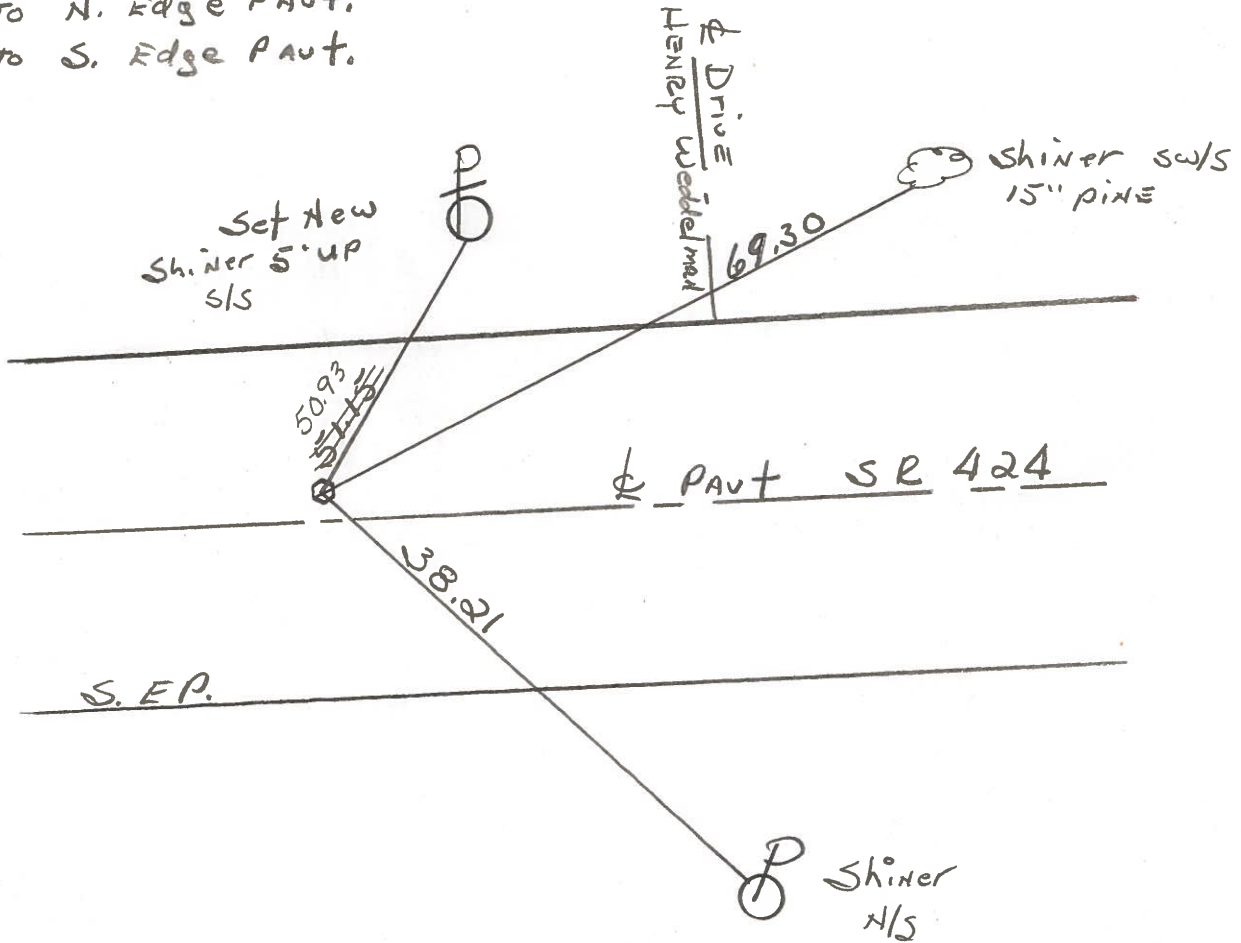

P.I. STA. 174+50.56 - REC.

PERSONNEL	TITLE	PERSONNEL	TITLE
Tomsic			
Neuser			
Granata			
Janys			

COUNTY HENRY DATE MAY 28, 1974
 S. R. 424 WEATHER _____
 SEC. _____ TEMP. _____

DESCRIPTION _____ LEFT _____ CENTER LINE _____ RIGHT _____ JOB NO. _____

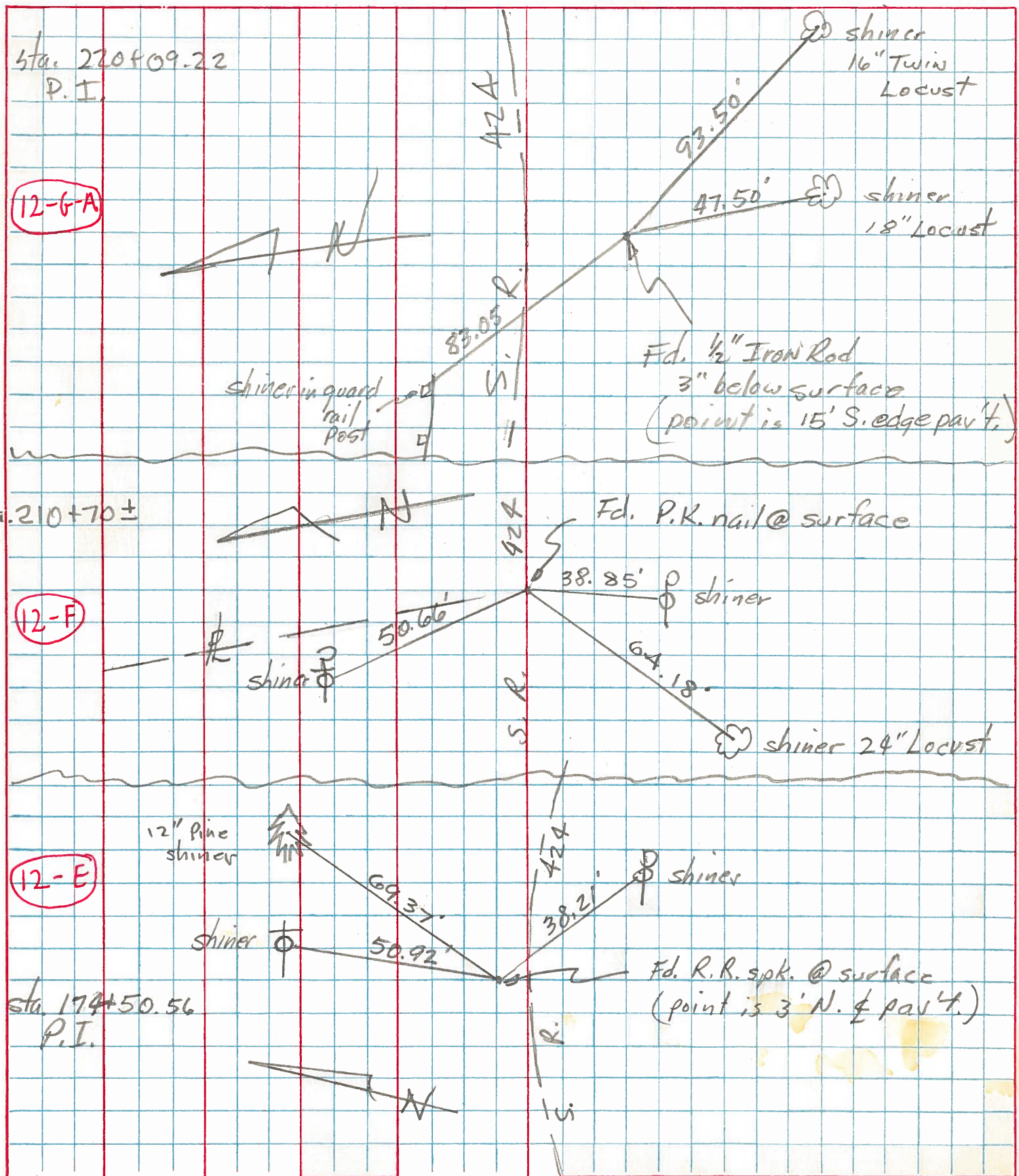

PERSONNEL	TITLE	PERSONNEL	TITLE	COUNTY	Henry	DATE	4 - - 6
Hoover				S. R.	U.S.R. 24	WEATHER	clear
Hoff							
Delventhal							

DESCRIPTION Witnesses to Control Points (P.I.⁵) TEMP. _____

LEFT CENTER LINE RIGHT JOB NO. _____

Ties are placed on sides of witnesses as shown in diagrams. Stationing used as per Const. plan of 1954

Note: $\frac{1}{2}$ of page above each control point is approx. Lin of forward tangent.

