

O.D.O.T. DISTRICT 2 SURVEY OFFICE (USE ONLY)

PERSONNEL	REFERENCE NO.	12-G-A	SHEET	20	OF	48
NOTES	HOMAN	DATE	05/08/12	ROUTE	SR 424	
H.C.	ROUSOS	WEATHER	CLOUDY	COUNTY	HENRY	
R.C.	HARBAUGH	TEMP.	50°	TOWNSHIP	FLATROCK	
				SECTION	3	
				T	4	N
				R	6	E

TYPE MONUMENT 1/2" IRON ROD  
~~ON SURFACE~~ - BELOW 2"  
~~LEFT - C PAV'T~~ - RIGHT 26.0'  
13.6 TO RT EDGE PAVEMENT  
 S.L.M. 219+78

Grid: Northing: 610745.316 Easting: 1511443.274

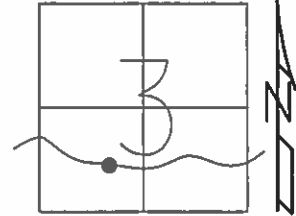

RECORD:  
 P.I. STA. 220+09.22  
 OK FD  
 12/29/08  
 #118  
 REF21  
 FD 5/8" IPIN  
 02/21/12, DCH

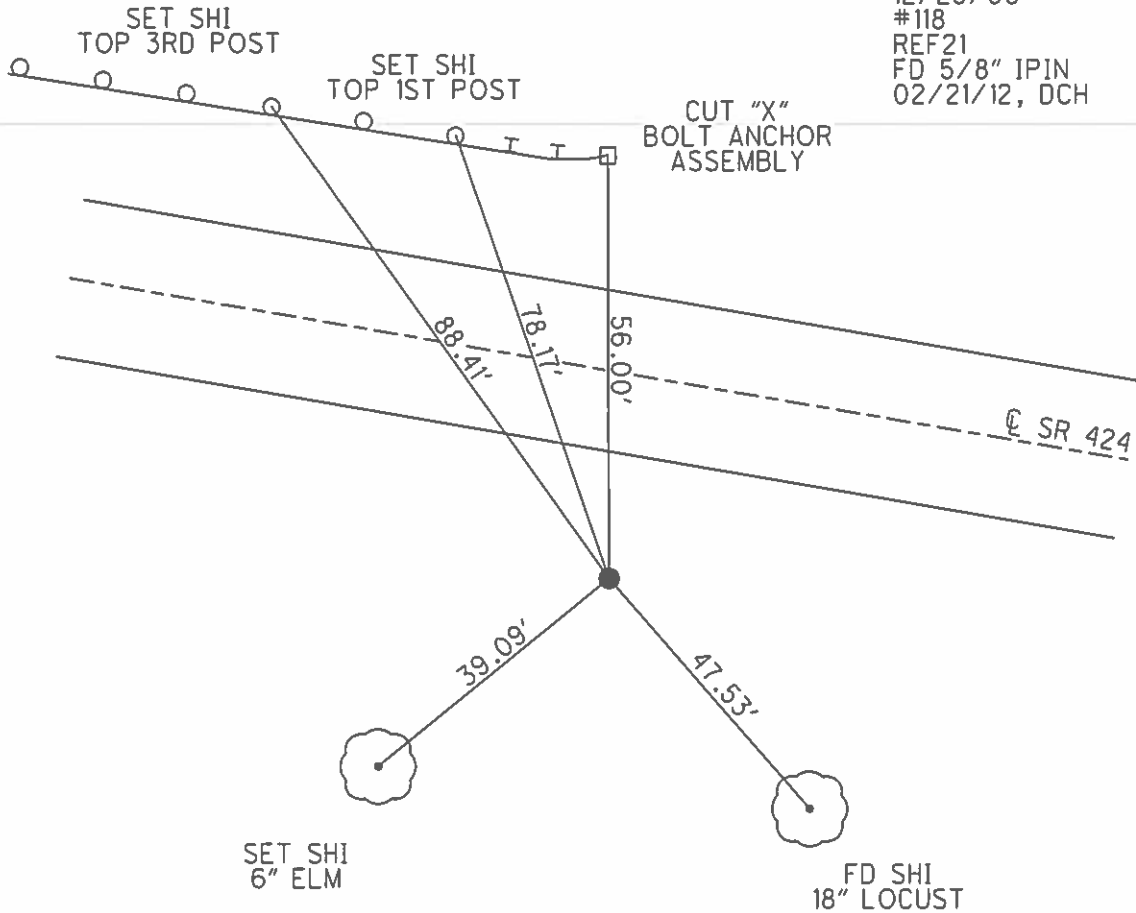

# O.D.O.T. DISTRICT 2 SURVEY OFFICE

PERSONNEL

REFERENCE NO. 12-G-A

SHEET 20 OF 43

NOTES HOFFMAN

H.C. LOSHKOFF

R.C. RANDOLPH

DATE 4-3-91

WEATHER CLEAR

TEMP. 40°

ROUTE SR 424

COUNTY HENRY

TOWNSHIP FLATROCK

SECTION 3

T 4 N R 6 E

Painted ↑  
5-23-91  
C.L.

TYPE MONUMENT 1/2" IRON ROD

ON SURFACE - BELOW 2"

LEFT - CL PAV'T. - RIGHT 26.0

15.0 TO RT EDGE PAVEMENT

S.L.M. 219 178

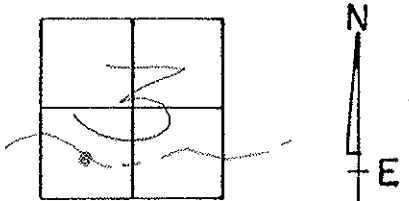

RECORD:  
P.I. sta. 220 + 09.22

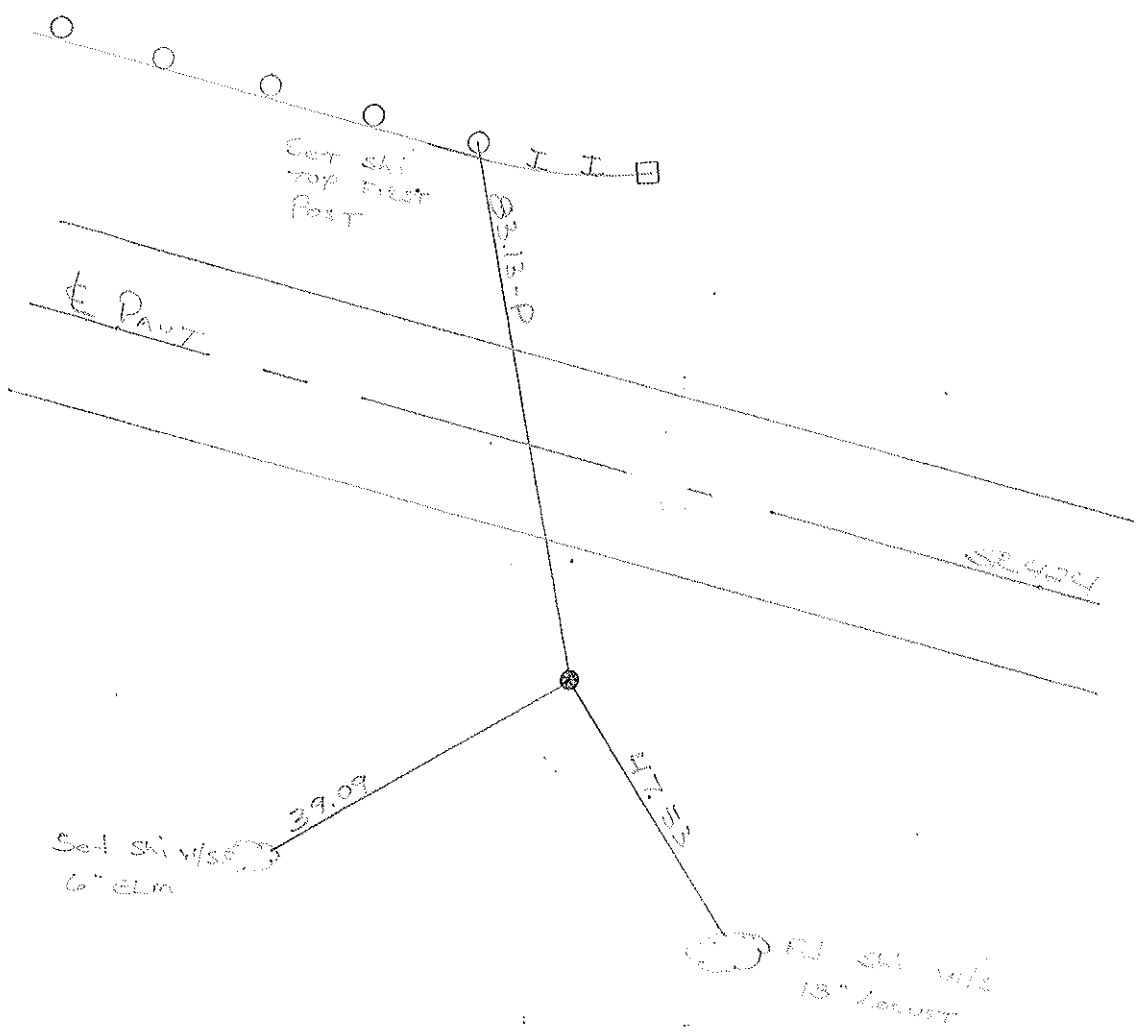

County HENRY S.R. 424

Date 10-19-81

Township FLATROCK

Weather clear

Section 3

Temp. +55°

T4N, R6E

Personnel Hoffman

Householder

Loehrke

12-GA

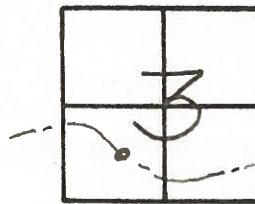

3-29-81  
+30"

Fd 1/2" IRON Rod 3" below surface  
25.8' S. of & PAUT.

S.L.M. 220+21

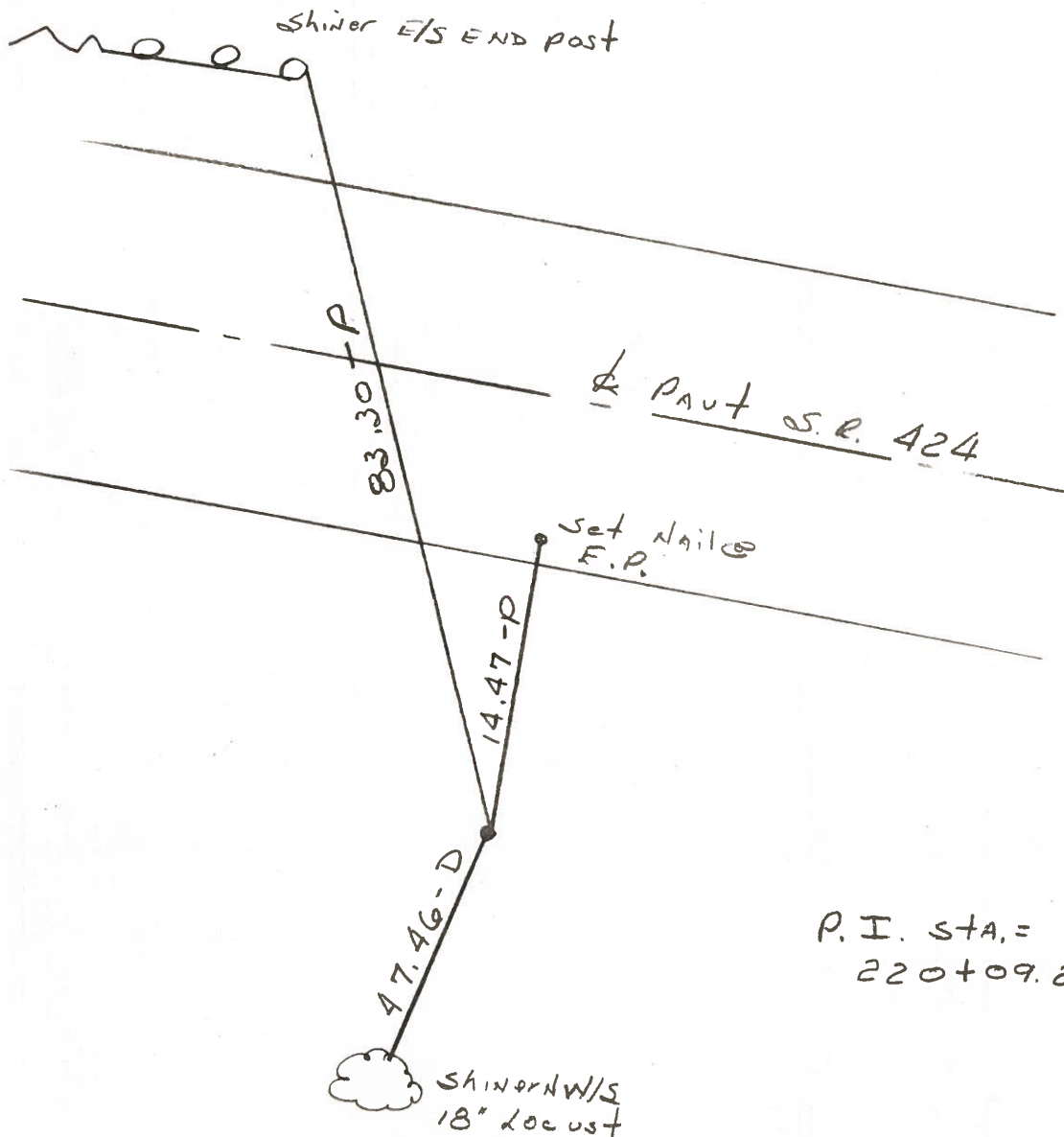

P.I. STA. =  
220+09.22 - REC. -

PERSONNEL	TITLE	PERSONNEL	TITLE
Tomsic			
Newer			
Granata			
Jan			

COUNTY HENRY DATE MAY 28, 1974  
 S. R. 424 WEATHER \_\_\_\_\_  
 SEC. \_\_\_\_\_ TEMP \_\_\_\_\_

DESCRIPTION \_\_\_\_\_ LEFT \_\_\_\_\_ CENTER LINE \_\_\_\_\_ RIGHT \_\_\_\_\_ JOB NO. \_\_\_\_\_

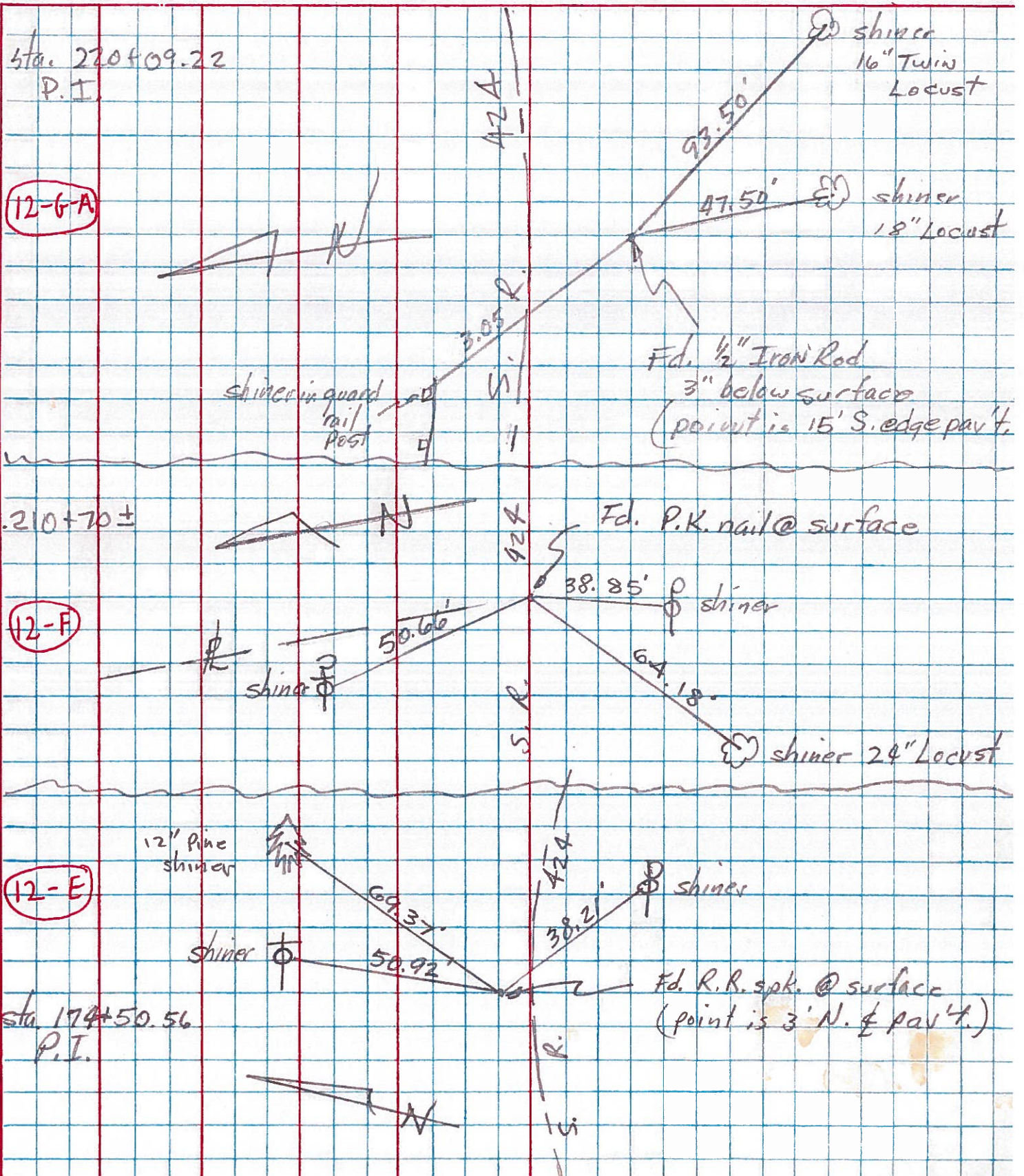

PERSONNEL TITLE PERSONNEL TITLE COUNTY Henry DATE 4- -6  
Hoover \_\_\_\_\_ Hoff \_\_\_\_\_ S. R. U.S. R. 24 WEATHER Clear  
Delventhal \_\_\_\_\_ SEC. \_\_\_\_\_ TEMP. \_\_\_\_\_  
 DESCRIPTION Witnesses to Control Points (P.I. & ) JOB NO. \_\_\_\_\_

