

O.D.O.T. DISTRICT 2 SURVEY OFFICE (USE ONLY)

PERSONNEL	REFERENCE NO.	14	SHEET	25	OF	48
NOTES	HOMAN	DATE	03/07/12	ROUTE	SR 424	
H.C.	HOMAN	WEATHER	CLEAR	COUNTY	HENRY	
R.C.	ROUSOS	TEMP.	55°	TOWNSHIP	FLATROCK	
				SECTION	2	
				T	4	N
				R	6	E

TYPE MONUMENT _____ PK _____
~~ON SURFACE~~ - BELOW _____ ON _____
~~LEFT~~ - ~~C~~ PAV'T - RIGHT _____ 5.8 _____
 6.4 TO RT EDGE PAVEMENT
 S.L.M. _____ 273+15 _____

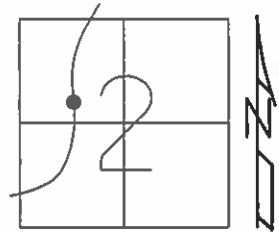

Grid: Northing: 612513.991 Easting: 1515926.668

RECORD:
 STA. 273+43.49
 OK FD
 12/29/08
 #123
 REF26
 FD PK
 02/21/12 DCH

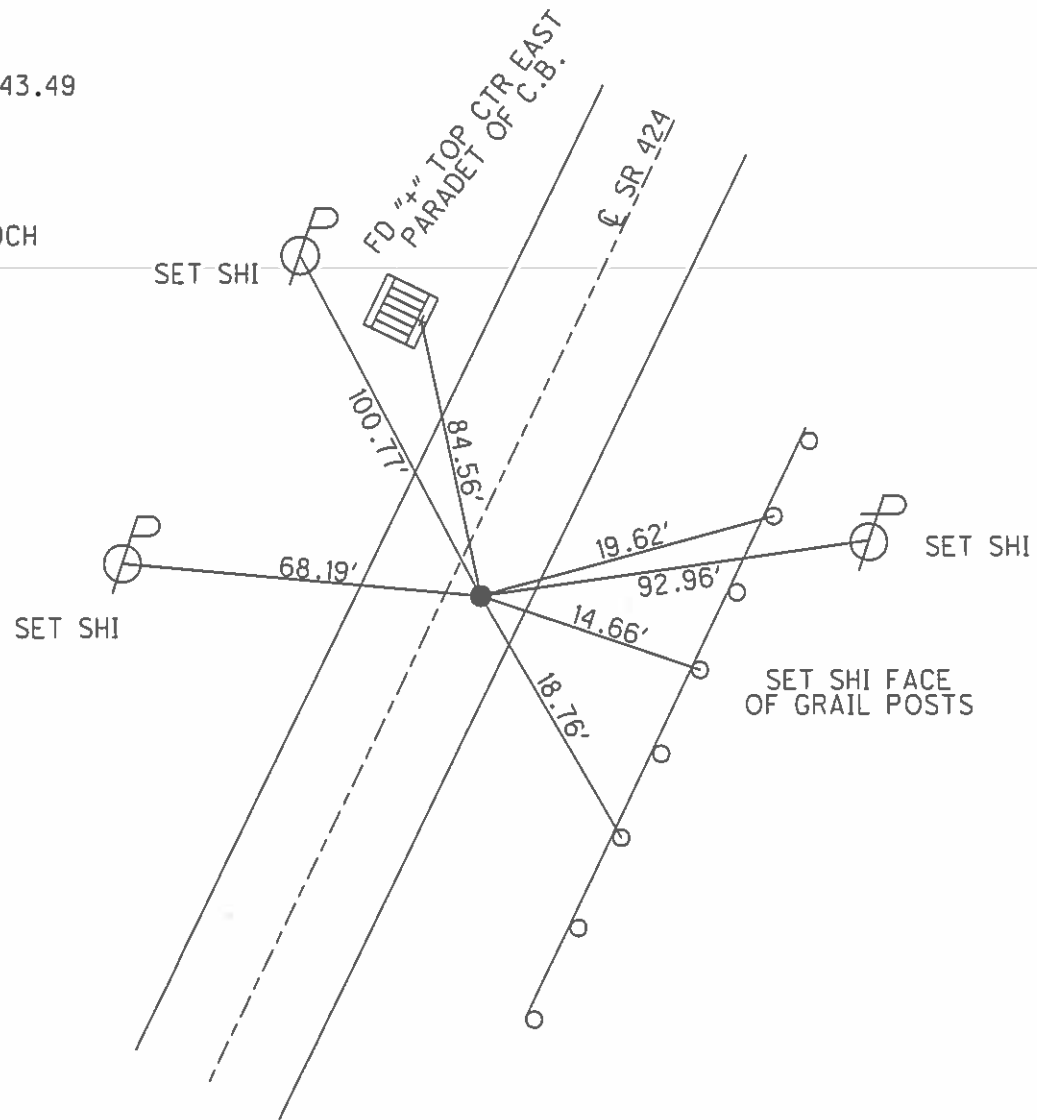

O.D.O.T. DISTRICT 2 SURVEY OFFICE

PERSONNEL

REFERENCE NO. 14

SHEET 25 OF 43

NOTES HOFFMAN

H.C. LOENRKE

DATE 4-3-91

ROUTE SR 424

R.C. BAENHISEL

WEATHER CLEAR

COUNTY HENRY

TEMP. 40°

TOWNSHIP FLATROCK

SECTION 2

set P.K./WASHER
5-23-91

T4 N R 6 E

TYPE MONUMENT R.R. SPK

ON-SURFACE - BELOW 2"

LEFT- & PAV'T. - RIGHT 5.8

6.4 TO RT EDGE PAVEMENT

S.L.M. 273+15

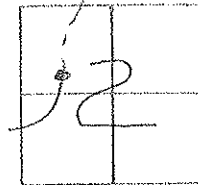

RECORD:

Sta. 273+43.94

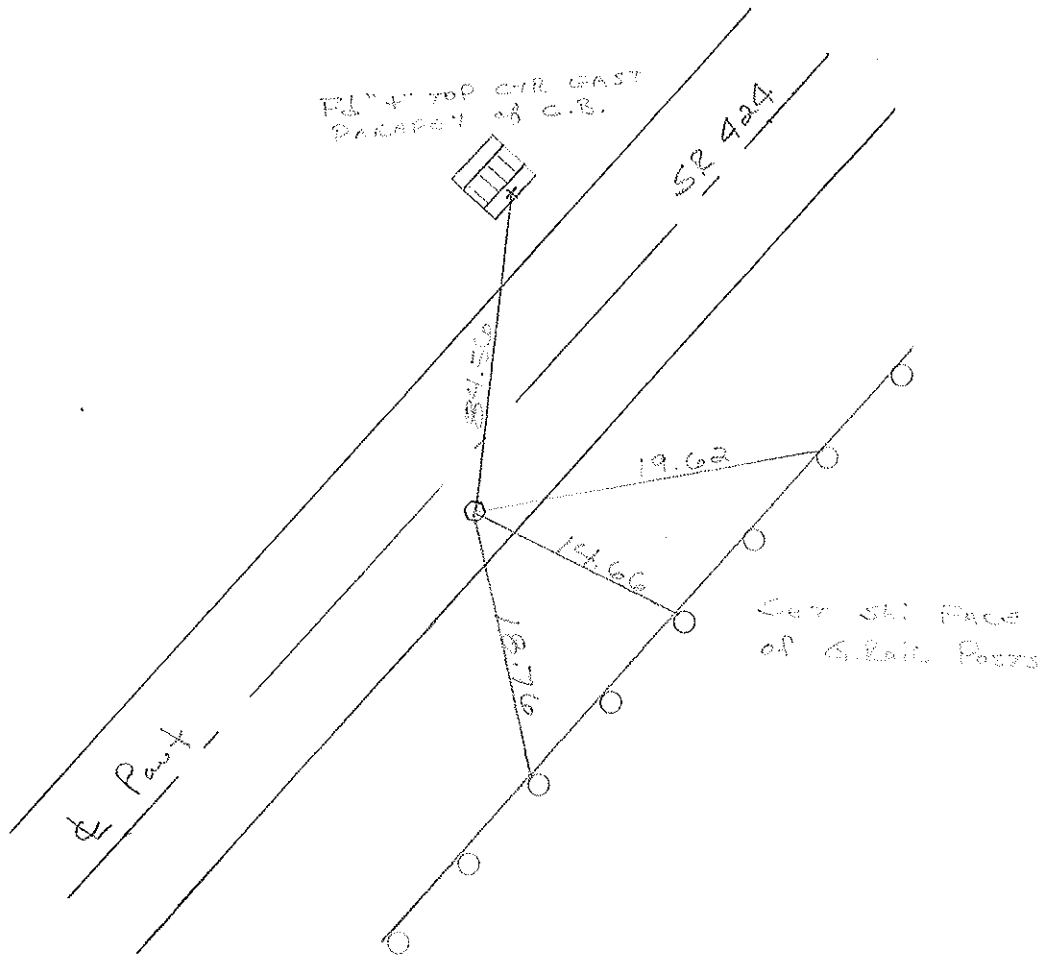

O.D.O.T. DISTRICT 2 SURVEY OFFICE

SHEET _____ OF _____

County HENRY S.R. 424

Date MARCH 29, 83

Township FLATROCK

Weather P. CLEAR

Section 2

Temp. +30°

T4N, R6E

Personnel HOFFMAN

F

CREW

14

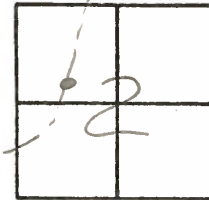

Fd R.R. SPK @ surface

5.6' RT & PAUT

6.4' TO E.E.P.

17.1' TO W.E.P.

SLM 273+57

Set PK./washer

5-31-83 SWH

Record:
Sta. 273+43.94

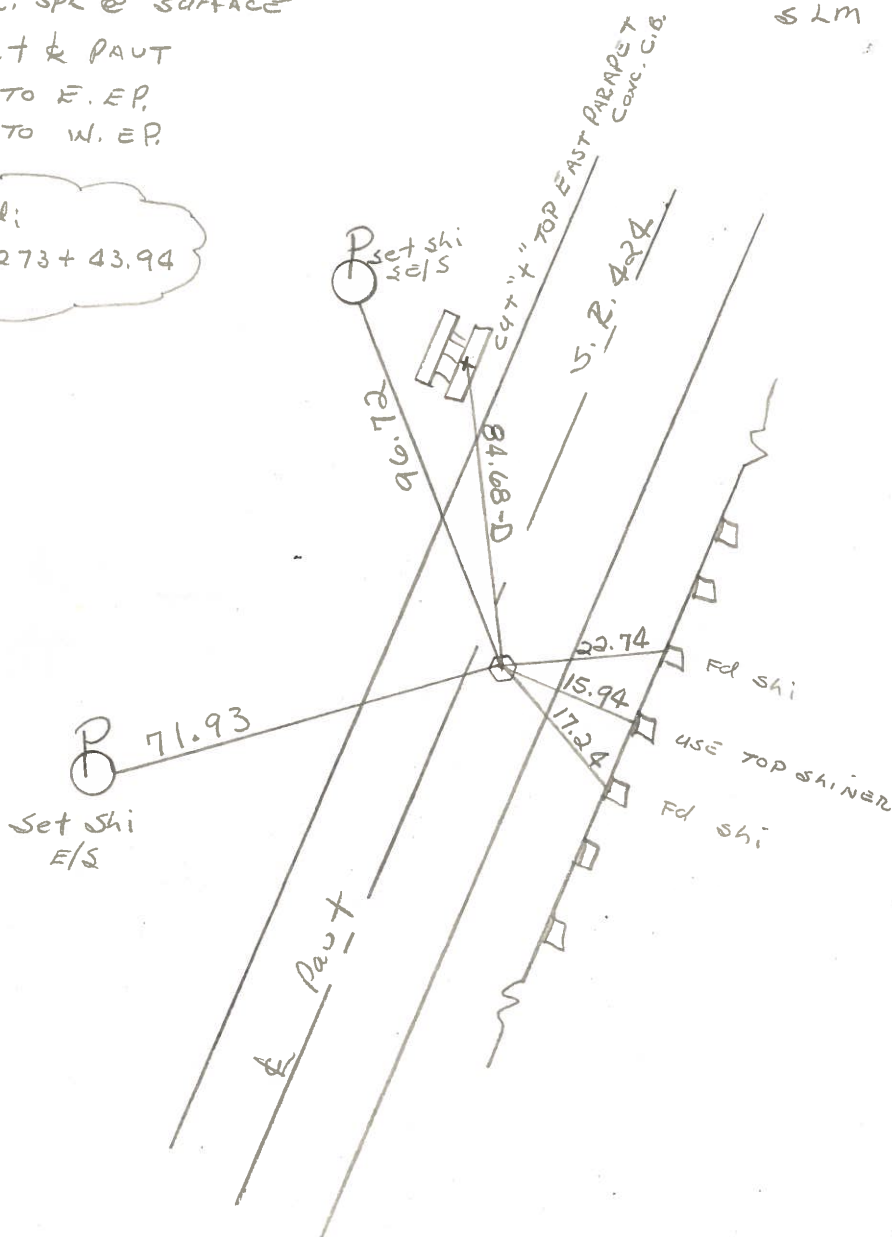

PERSONNEL	TITLE	PERSONNEL	TITLE	COUNTY	DATE
Tomsic				HENRY	MAY 30, 1974
Jeuser				S. R.	424
panata				SEC.	
DESCRIPTION				JOB NO.	

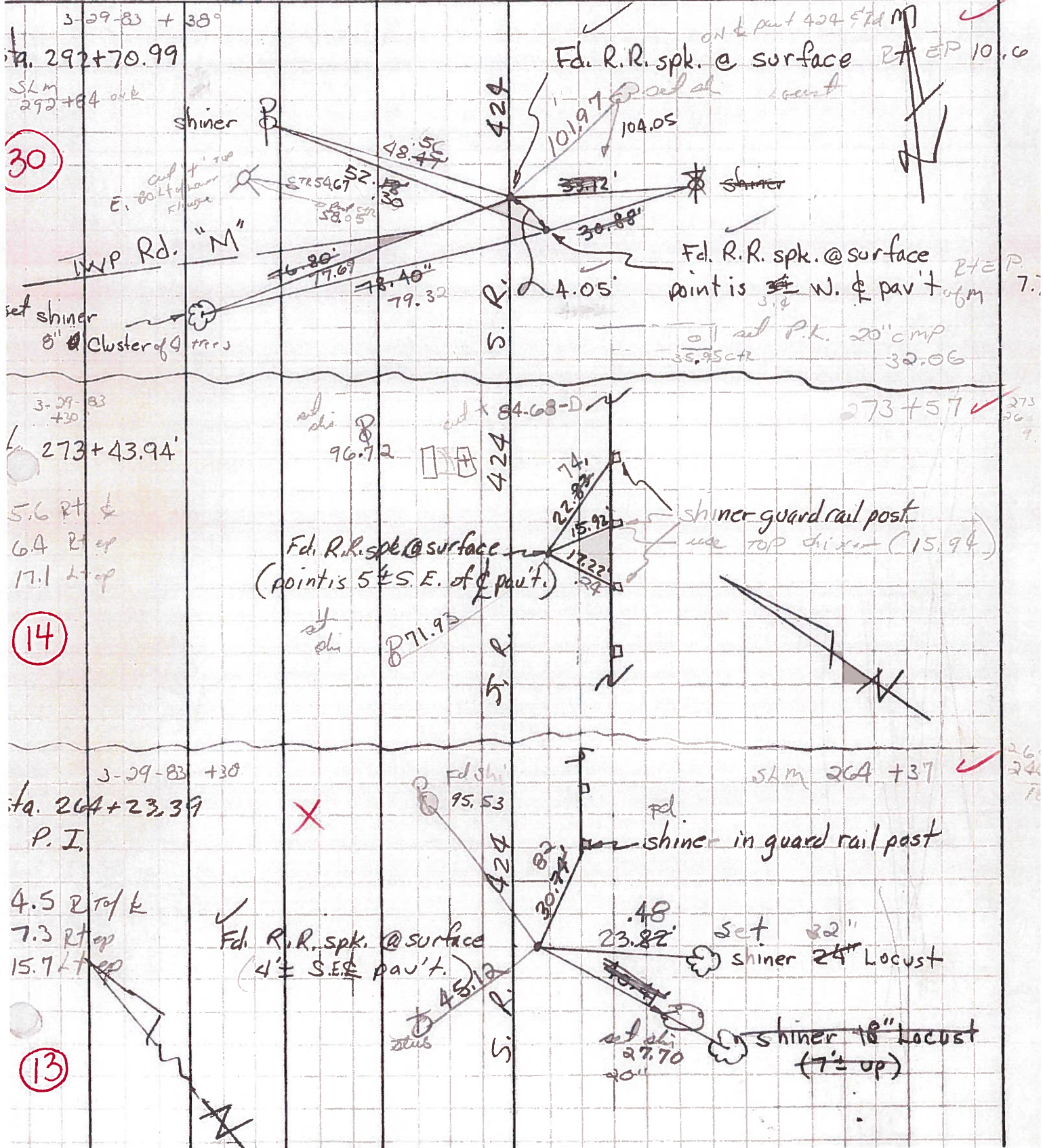

PERSONNEL TITLE PERSONNEL TITLE COUNTY Henry DATE 4- -62
Hoover _____
Hoff _____
Delventhal _____
 S. R. U.S.R. 24 WEATHER _____
 SEC. _____ TEMP. _____
 DESCRIPTION Witnesses to Control Points (P.I.'s) JOB NO. _____

LEFT CENTER LINE RIGHT

← Forward Tangent

✓ P.I. - 264 + 23.39

(13)

(Iron Pin)
RR Spk.
3' E. of P.O.

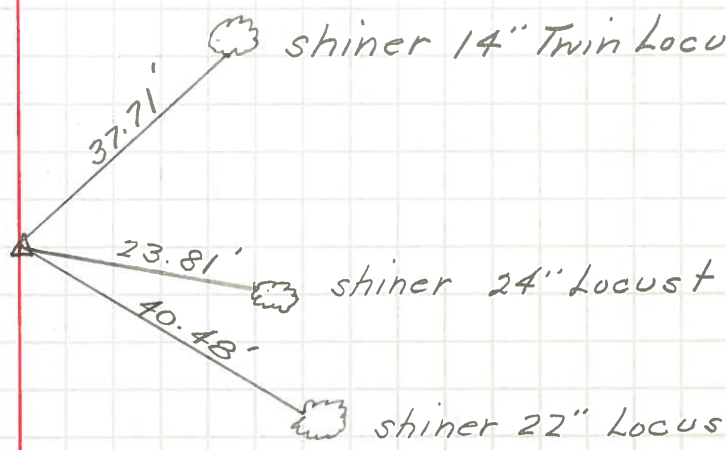

✓ P.I. - 273 + 43.94

@ Embers Rest.

shiner. Near side steel sign post

shiner P.P.

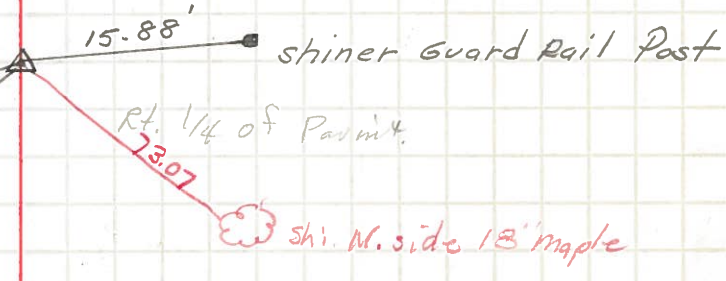

✓ P.I. - 292 + 70.99

Twp. Line { Flatrock Napoleon }
 Inter. Twp. Rd # M

P.R. spk. N. to Pavmt.

spk. P.P.

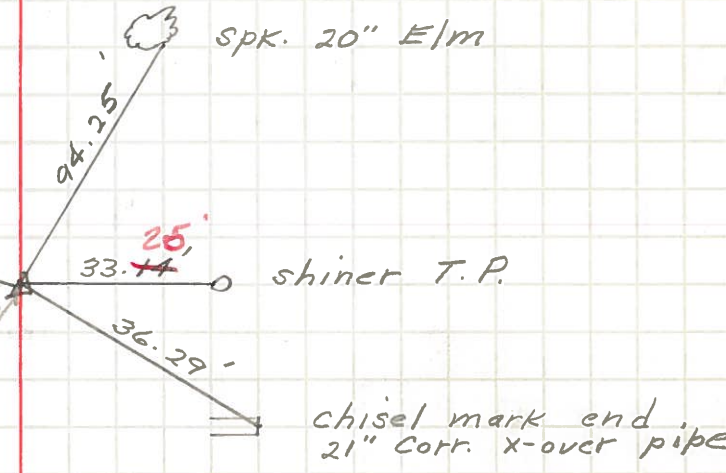

(30)