

O.D.O.T. DISTRICT 2 SURVEY OFFICE (USE ONLY)

PERSONNEL \_\_\_\_\_ REFERENCE NO. 35 SHEET 32 OF 48  
 NOTES HOMAN DATE 02/22/12 ROUTE SR 424  
 H.C. LOEHRKE WEATHER CLOUDY COUNTY HENRY  
 R.C. BARNHISEL TEMP. 40° TOWNSHIP NAPOLEON  
 \_\_\_\_\_ SECTION 35  
 \_\_\_\_\_ T 5 N R 6 E

TYPE MONUMENT 1" IRON ROD W/ TOP 6" EXPOSED  
 ON SURFACE - ~~BELOW~~ \_\_\_\_\_ ON \_\_\_\_\_  
~~LEFT - C PAV'T~~ - RIGHT 34.5'  
22.6' TO RT EDGE PAVEMENT  
 S.L.M. \_\_\_\_\_ 308+27

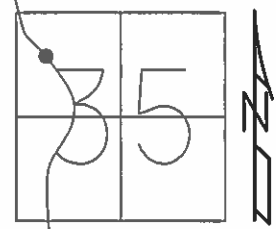

Grid: Northing: \_\_\_\_\_ Easting: \_\_\_\_\_

OK FD 12/30/08  
 REF33  
 FD 5/8" IPIN  
 02/22/12 DCH  
 #129

C SR 424

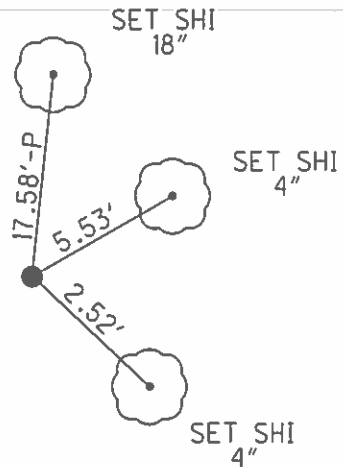

O.D.O.T. DISTRICT 2 SURVEY OFFICE

PERSONNEL

REFERENCE NO. 35

SHEET 31 OF 43

NOTES HOFFMAN

H.C. LOEHLKE

R.C. BARNHISEL

DATE 4-4-91

WEATHER CLEAR

TEMP. 50°

ROUTE SR 424

COUNTY HENRY

TOWNSHIP NAPOLÉON

SECTION 35

T 5 N R 6 E

TYPE MONUMENT 1" IRON ROD w/ top 6" exposed

ON SURFACE - BELOW YES

LEFT - ~~C~~ PAV'T. - RIGHT 34.5'

22.6' TO RT EDGE PAVEMENT

S.L.M. 308427

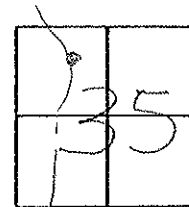

P. I.

SR 424

to Point

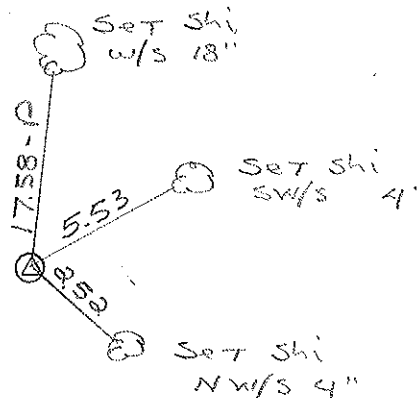

Q.D.O.T. DISTRICT 2 SURVEY OFFICE

SHEET \_\_\_\_\_ OF \_\_\_\_\_

County HENRY S.R. 424

Date MARCH 29, 83

Township NAPOLEON

Weather P. CLEAR

Section 35

Temp. +38°

TSN, R6E

Personnel HOFFMAN

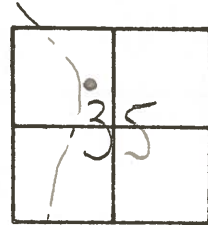

+  
CREW

(35)

Fd. 1" IRON ROD; TOP 6" EXPOSED  
± 22' EAST OF F.F.P.

SdM 308 + 70

34.1' RT. of & PAUT

TIES TO TOP OF ROD.

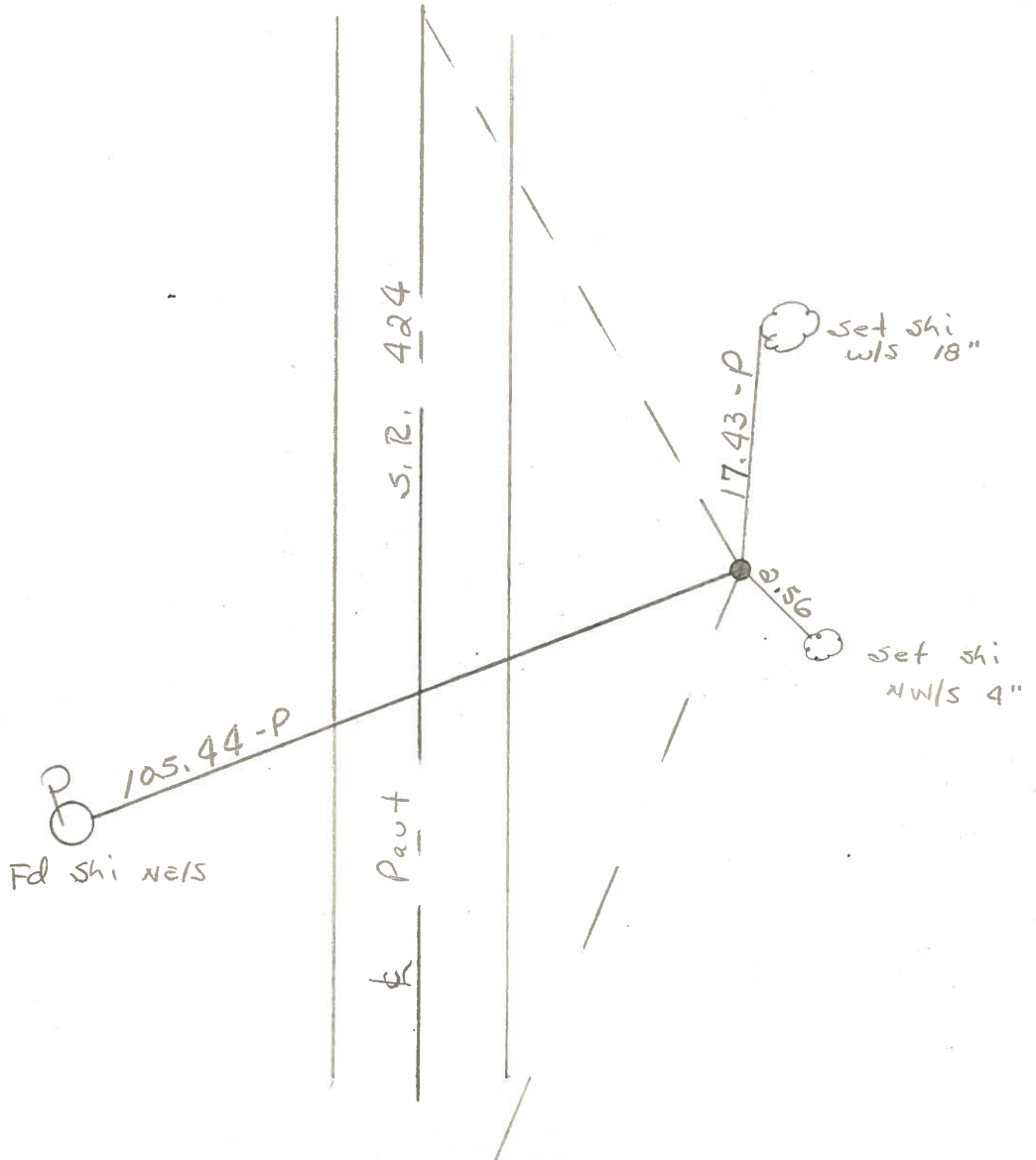

PERSONNEL	TITLE	PERSONNEL	TITLE
WMSIC			
Waser			
Wangta			

COUNTY HENRY DATE MAY 31, 1972  
 S. R. 424 WEATHER \_\_\_\_\_  
 SEC. \_\_\_\_\_ TEMP. \_\_\_\_\_

DESCRIPTION \_\_\_\_\_ LEFT \_\_\_\_\_ CENTER LINE \_\_\_\_\_ RIGHT \_\_\_\_\_ JOB NO. \_\_\_\_\_

