

O.D.O.T. DISTRICT 2 SURVEY OFFICE (USE ONLY)

PERSONNEL _____ REFERENCE NO. 36 SHEET 35 OF 48
 NOTES HOMAN DATE 02/22/12 ROUTE SR 424
 H.C. HOMAN WEATHER CLOUDY COUNTY HENRY
 R.C. ROUSOS TEMP. 40° TOWNSHIP NAPOLEON
 _____ SECTION 35
 _____ T 5 N R 6 E

TYPE MONUMENT _____ PK/WASHER _____
 ON SURFACE - ~~BELOW~~ _____ ON _____
~~LEFT~~ - ~~C~~ PAV'T - RIGHT _____ 5.3' _____
6.9 TO RT EDGE PAVEMENT
 S.L.M. _____ PT. "A"=317+93

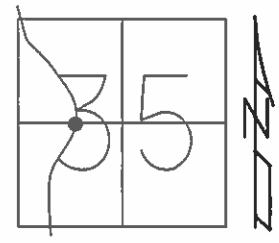

Grid: Northing: 616861.125 Easting: 1516732.307

RECORD:
 POINT "A"
 P.I. STA. 318+29.10
 OK FD
 12/30/08
 #131
 REF36
 FD PK
 02/22/12 DCH

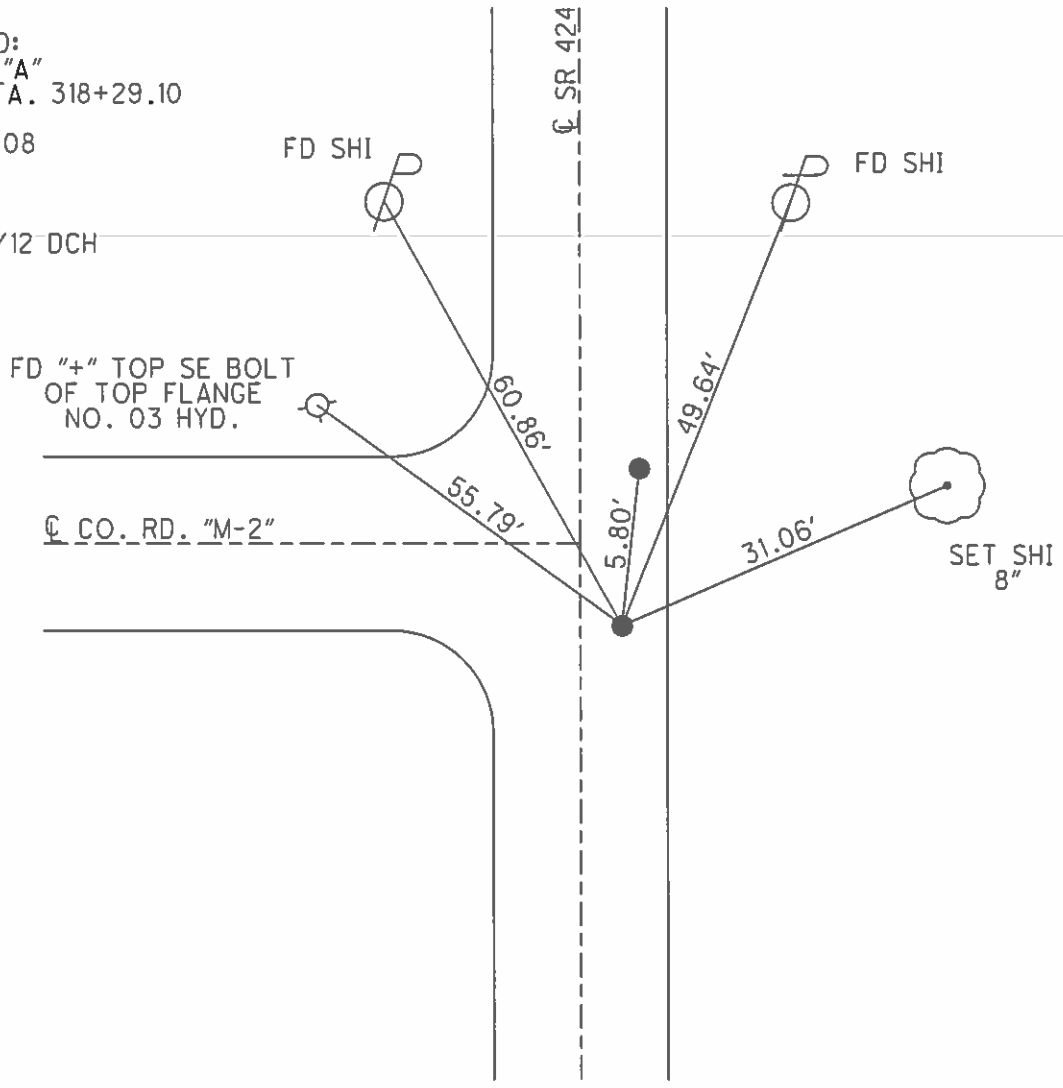

O.D.O.T. DISTRICT 2 SURVEY OFFICE

PERSONNEL

REFERENCE NO. 36

SHEET 33 OF 43

NOTES HOFFMAN

H.C. LOEHRS

DATE 4-4-91

ROUTE SR 424

R.C. BARNISEL

WEATHER CLEAR

COUNTY HENRY

TEMP. 50°

TOWNSHIP NAPOLEON

SECTION 35

"A"

"B"

T S N R 6 E

TYPE MONUMENT P.K. / WASHER - BOTH POINTS

ON SURFACE - BELOW yes yes

LEFT- & PAV'T. - RIGHT 5.3' 3.9'

6.9/83 TO RT EDGE PAVEMENT

S.L.M. PT "A" = 317+93

Set P.K./WASHER
BOTH POINTS
5-23-91
C.L.

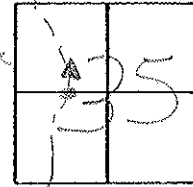

RECORD:

Point "A"
P.I. Sta. 318+24.10

5.77' Between A & B.

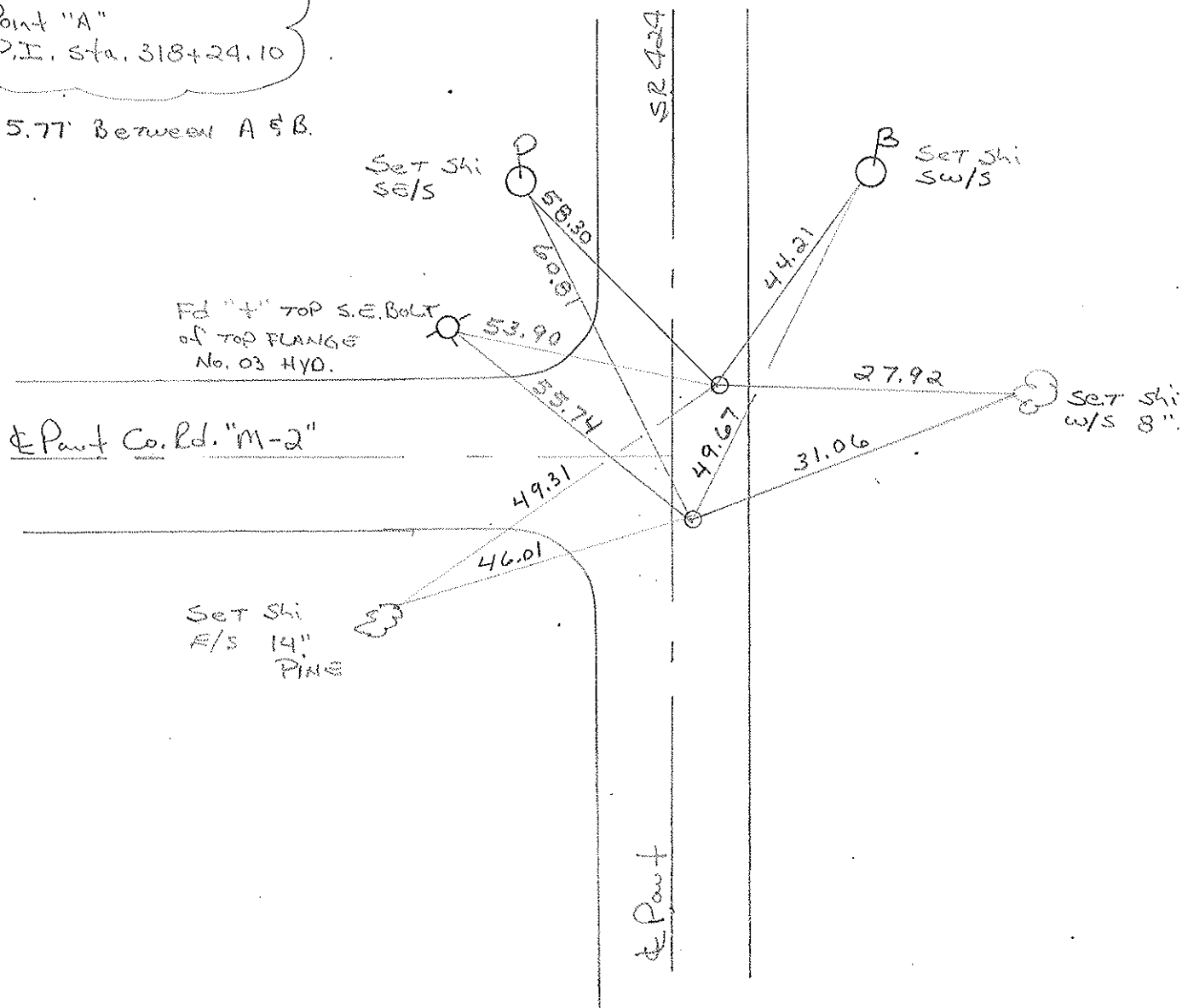

O.D.O.T. DISTRICT 2 SURVEY OFFICE

SHEET _____ OF _____

County HENRY S.R. 424

Township NAPOLEON

Section 35

T5N, R6E

Personnel HOFFMAN

+

CREW

36

Date MARCH 29, 83

Weather P. CLEAR

Temp. +40°

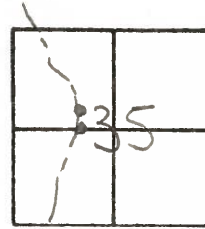

Pt. "A" Fd R.R. SPK @ SURFACE
 4.7' RT of & PAUT SR 424
 6.5' TO E.P. SR 424
 3.2' NORTH of & PAUT Co. Rd "M-2"

SLM 318+36

Record:
 P.I. 318+24.10

SET PK'S & WASACR
 MB 6-17-83

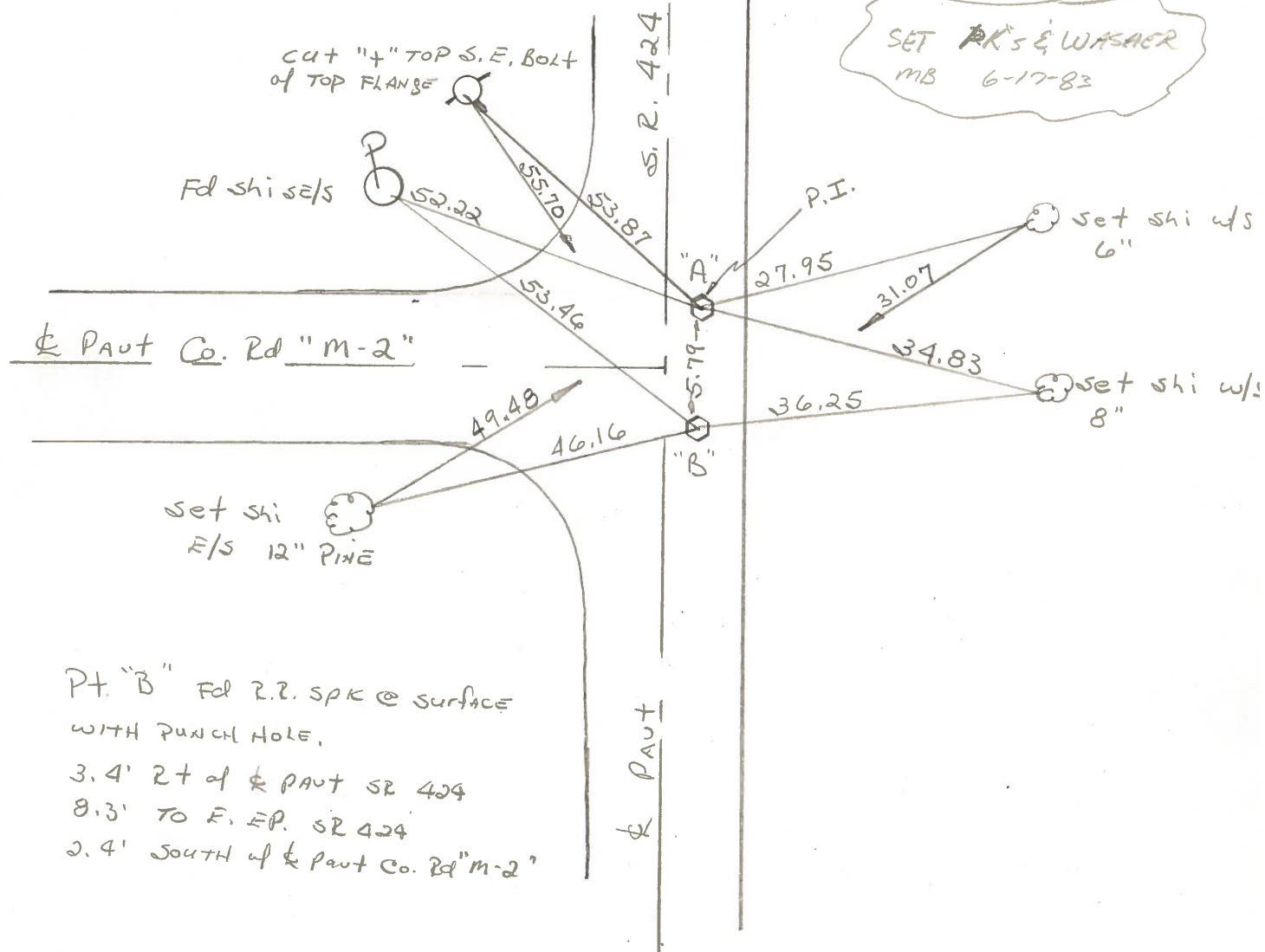

Pt. "B" Fd R.R. SPK @ SURFACE
 WITH PUNCH HOLE.
 3.4' RT of & PAUT SR 424
 8.3' TO E.P. SR 424
 2.4' SOUTH of & PAUT Co. Rd "M-2"

PERSONNEL	TITLE	PERSONNEL	TITLE	COUNTY	DATE
Tomsic				HENRY	May 31, 1977
Jaiser				S. R.	424
				WEATHER	
				SEC.	
				TEMP.	

DESCRIPTION	LEFT	CENTER LINE	RIGHT	JOB NO.
-------------	------	-------------	-------	---------

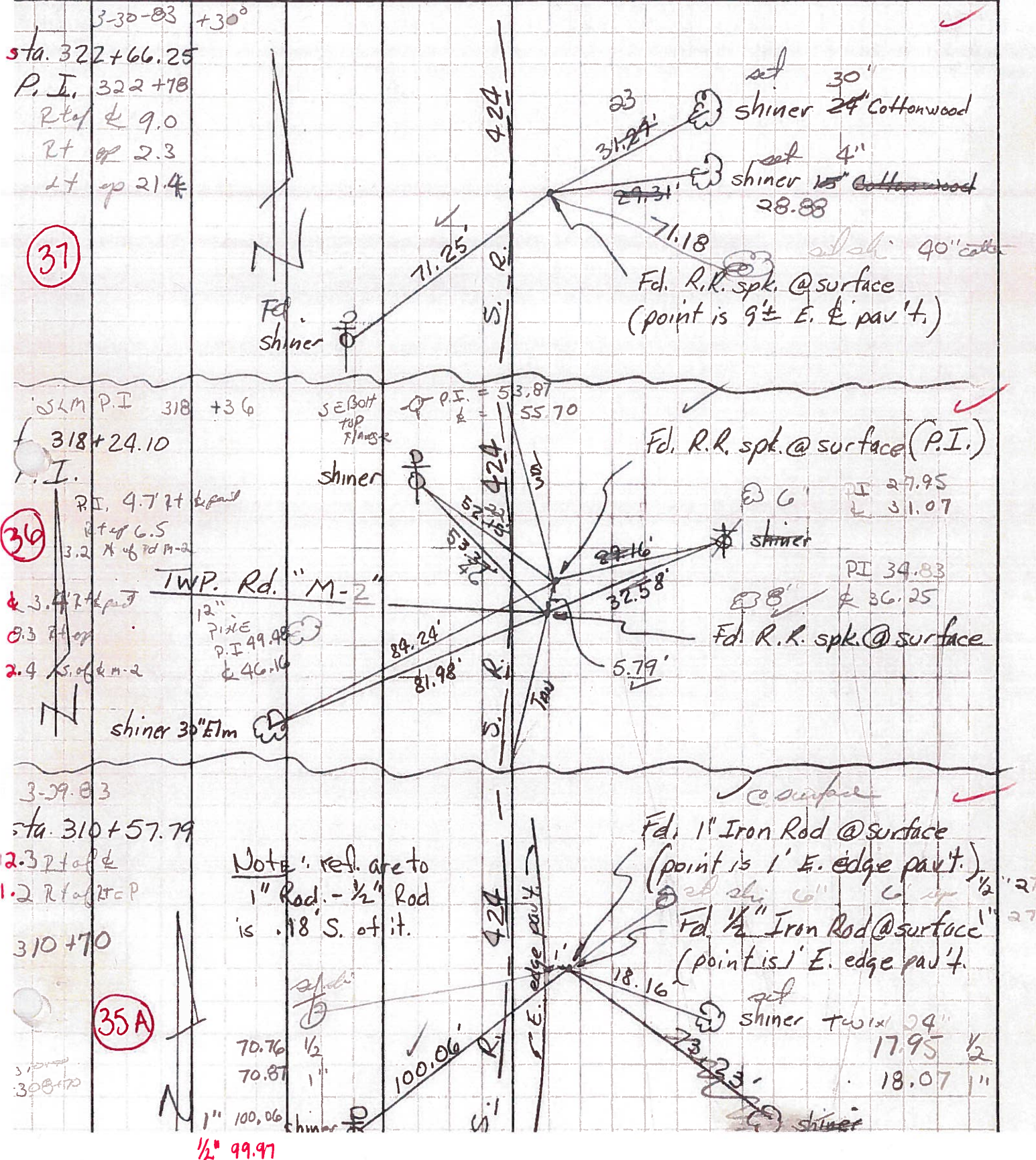

3-30-83 +30°
 sta. 322+66.25
 P.I. 322+78
 R top 9.0
 R bottom 2.3
 L top 21.4

31

SLM P.I. 318 +36
 318+24.10
 P.I.
 P.I. 4.777 beyond
 R top 6.5
 3.2 X of rd M-2

36

TWP. Rd. "M-2"
 12" P.I. 49.98
 46.16
 3.2 R top
 8.3 R top
 2.4 S. of rd M-2

3-29-83
 sta. 310+57.79
 2.3 R top
 1.2 R top
 310+70

35A

Note: ref. are to
 1" Rod. - 1/2" Rod
 is .18' S. of it.

30870
 30870

1/2" 99.97