

O.D.O.T. DISTRICT 2 SURVEY OFFICE (USE ONLY)

PERSONNEL \_\_\_\_\_ REFERENCE NO. 37-B SHEET 39 OF 48  
 NOTES HOMAN DATE 03/09/12 ROUTE SR 424  
 H.C. HOMAN WEATHER CLEAR COUNTY HENRY  
 R.C. ROUSOS TEMP. 40° TOWNSHIP NAPOLEON  
 \_\_\_\_\_ SECTION 35  
 \_\_\_\_\_ T 5 N R 6 E

TYPE MONUMENT 1/2" IRON ROD  
~~ON SURFACE~~ - BELOW 3"  
~~LEFT~~ - ~~C PAV'T~~ - RIGHT 19.4'  
7.0 TO RT EDGE PAVEMENT  
 S.L.M. 331+16  
 Grid: Northing: 618146.370 Easting: 1516422.562

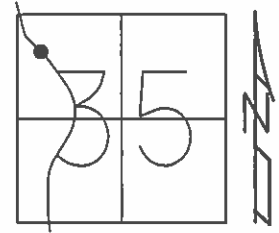

RECORD:  
 P.I. STA. 331+51.80  
 OK FD  
 12/30/08  
 #134  
 REF40  
 FD 5/8" IPIN  
 3" DOWN  
 02/22/12 DCH

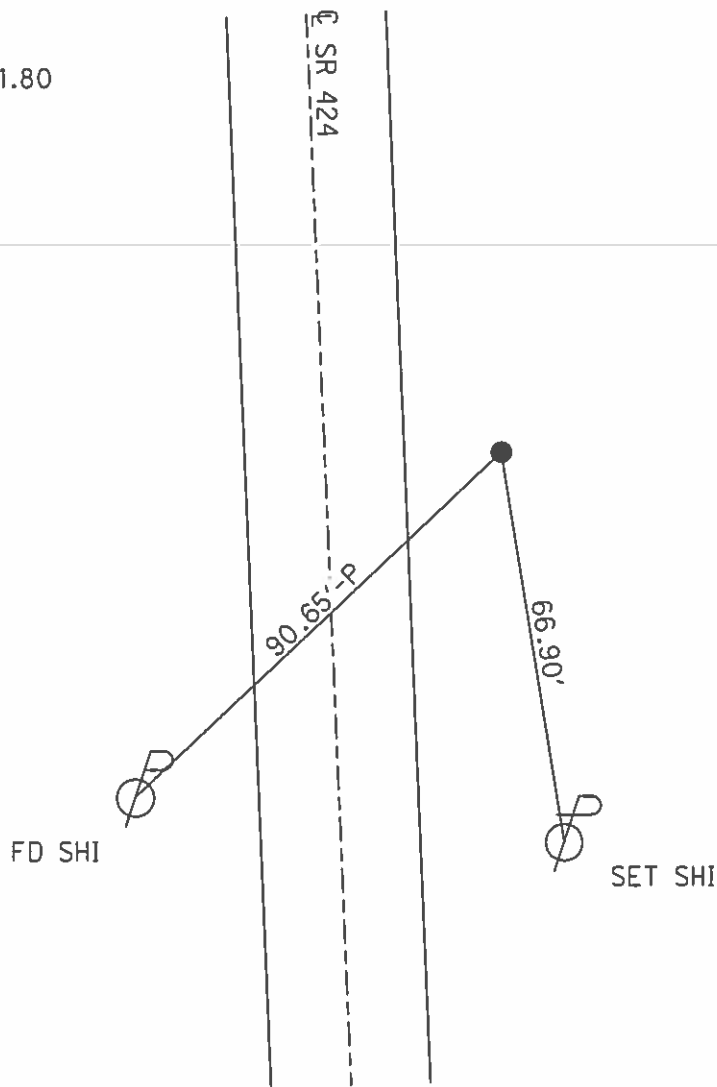

# O.D.O.T. DISTRICT 2 SURVEY OFFICE

PERSONNEL

REFERENCE NO. 37B

SHEET 36 OF 43

NOTES HOFFMAN

H.C. LOSHKOE

R.C. BARAKISEL

DATE 4-4-91

WEATHER CLEAR

TEMP. 50°

ROUTE SR 424

COUNTY HENRY

TOWNSHIP NAPOLEON

SECTION 35

T5 N R 10 E

TYPE MONUMENT 1/2" IRON ROD

ON SURFACE - BELOW 3"

LEFT- & PAV'T. - RIGHT 19.4'

7.0 TO RT EDGE PAVEMENT

S.L.M. 331+16

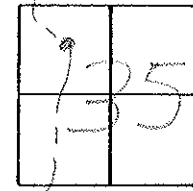

RECORD:

P.I. Sta. 331+51.80

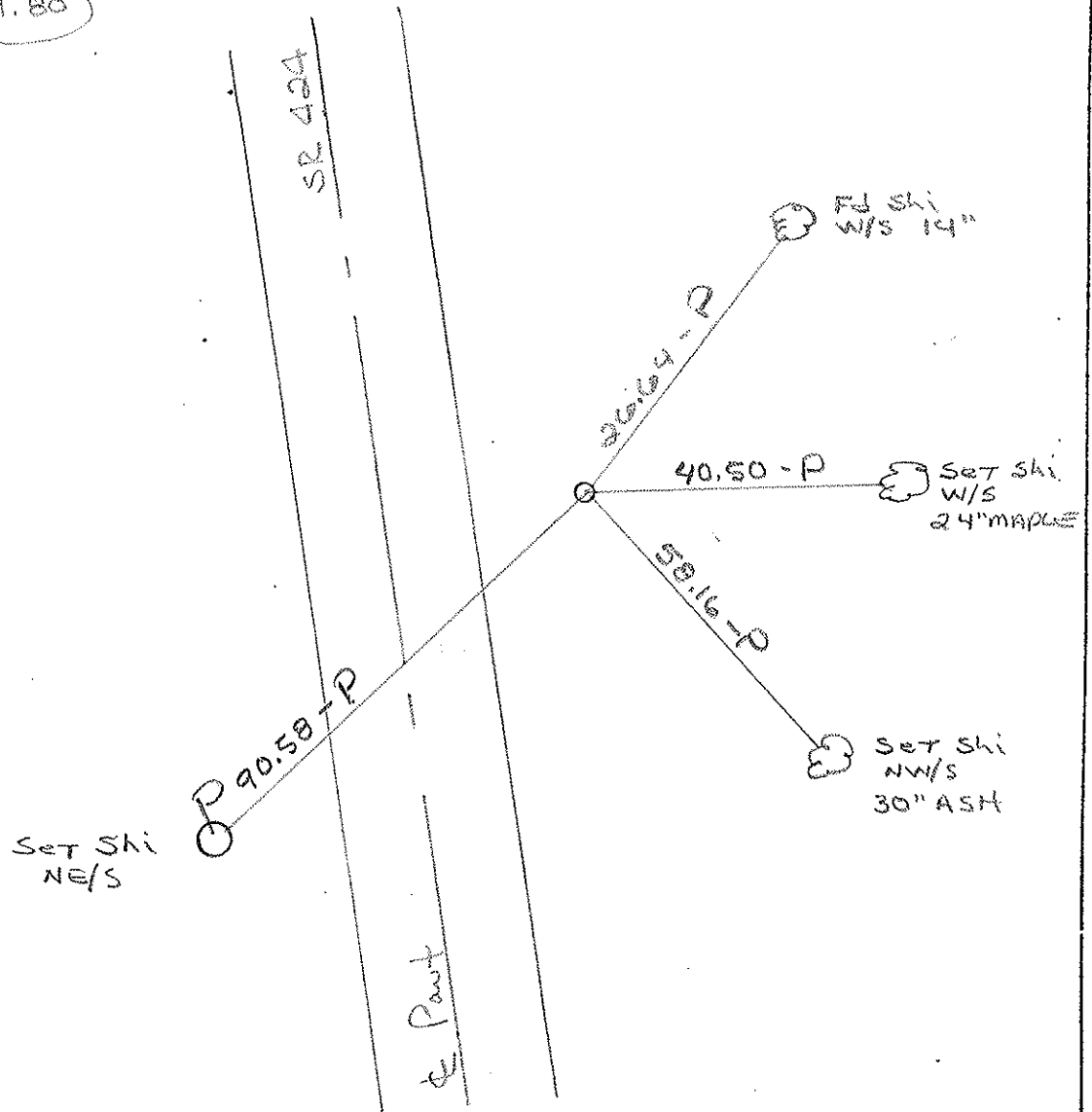

Q.D.O.T. DISTRICT 2 SURVEY OFFICE

SHEET \_\_\_\_\_ OF \_\_\_\_\_

County HENRY S.R. 424

Date MARCH 30, 83

Township NAPOLEON

Weather P. CLEAR

Section 35

Temp. +30°

T5N, R6E

Personnel HOFFMAN

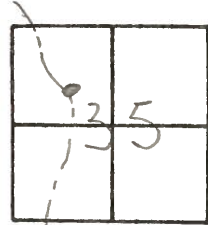

+  
CREW

37B

Fd 1/2" IRON ROD 3" Below surface  
18.8' Rt of & Post  
6.5' Rt of E.F.P.

S.L.M 331+60

Record:  
P.I. 331+51.80

Fd 6-17-83  
JH

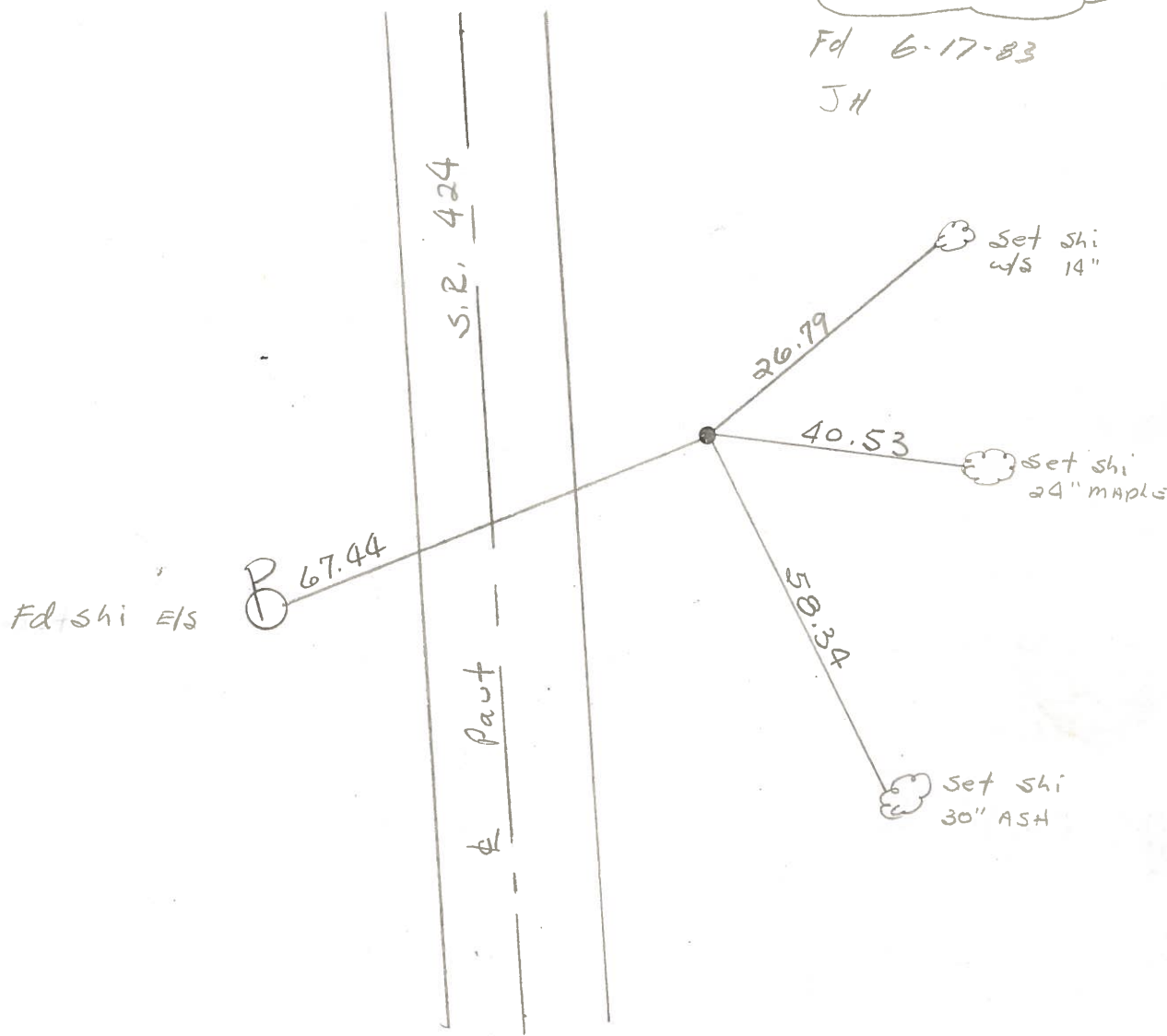

PERSONNEL	TITLE	PERSONNEL	TITLE
SM SIO			
USER			
o			
unata			

COUNTY HENRY DATE JUNE 4, 1979  
 S. R. 424 WEATHER \_\_\_\_\_  
 SEC. \_\_\_\_\_ TEMP. \_\_\_\_\_

DESCRIPTION \_\_\_\_\_ LEFT \_\_\_\_\_ CENTER LINE \_\_\_\_\_ RIGHT \_\_\_\_\_ JOB NO. \_\_\_\_\_

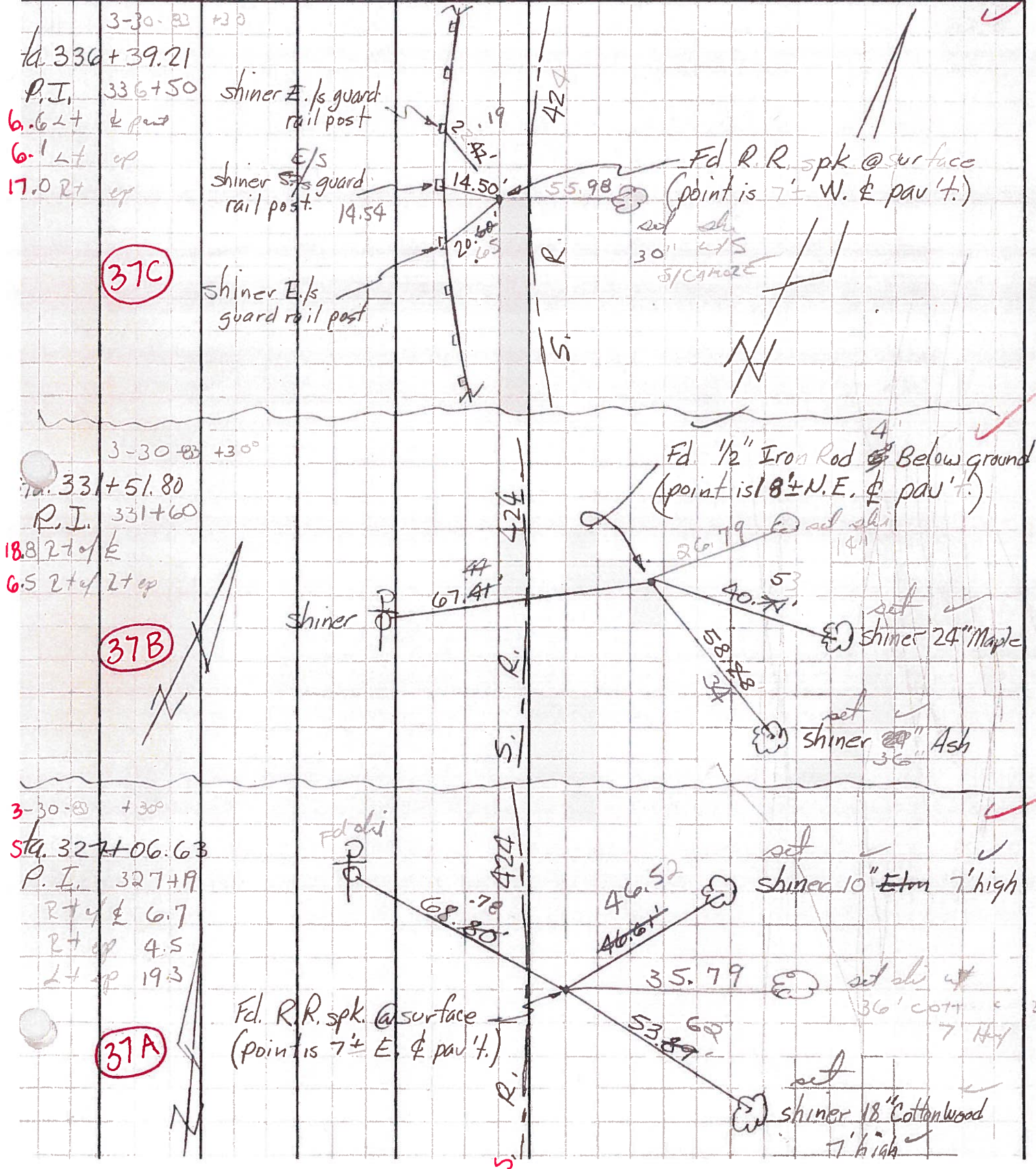



PERSONNEL	TITLE	PERSONNEL	TITLE	COUNTY	DATE	WEATHER
Hoover				Henry	4- -62	
Hoff				U.S.R. 24		
Delventhal						

DESCRIPTION Witnesses to Control Points (P.I.'s) JOB NO. \_\_\_\_\_

LEFT CENTER LINE RIGHT

← Forward Tangent

✓ P.I. - 331 + 51.80

37-B

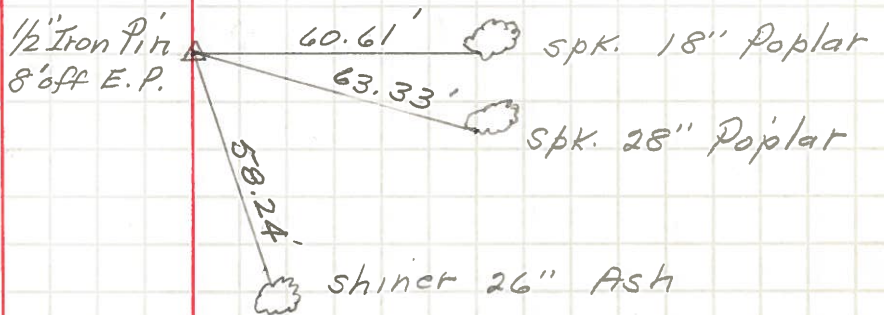

✓ P.I. - 336 + 39.21

37-C

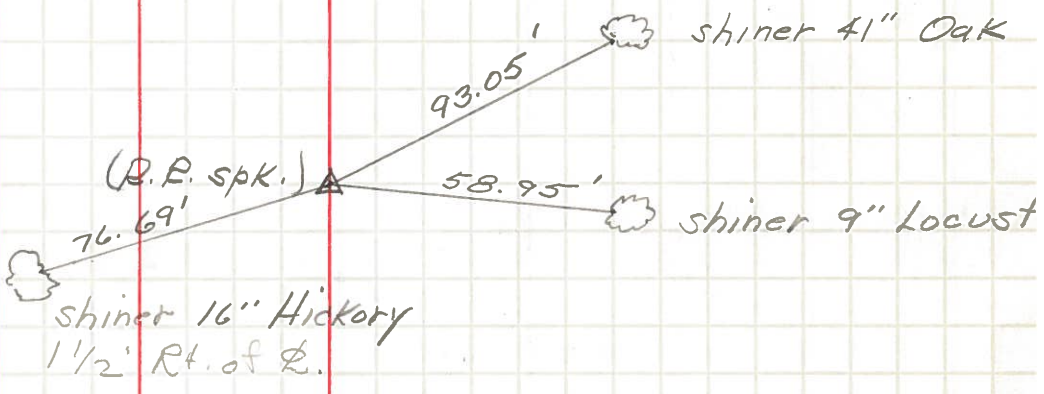

✓ P.I. - 346 + 58.45

Just South of  
Twp. Rd. N

37-D

