

O.D.O.T. DISTRICT 2 SURVEY OFFICE (USE ONLY)

PERSONNEL _____ REFERENCE NO. 37-C SHEET 40 OF 48
NOTES HOMAN DATE 05/08/12 ROUTE SR 424
H.C. ROUSOS WEATHER CLOUDY COUNTY HENRY
R.C. HARBAUGH TEMP. 50° TOWNSHIP NAPOLEON
SECTION 35
T 5 N R 6 E

TYPE MONUMENT _____ PK/WASHER _____
ON SURFACE - ~~BELOW~~ _____ ON _____
LEFT - ~~C PAV'T~~ - RIGHT _____ 6.9 _____
5.3 TO LT EDGE PAVEMENT
S.L.M. _____ 336+07
Grid: Northing: 618522.826 Easting: 1516107.338

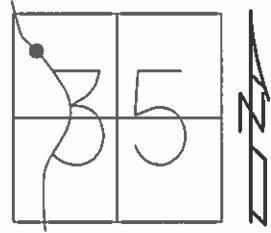

RECORD:
P.I. STA. 336+39.21
SET PK/WASHER
05/24/91 MB
OK FD
12/30/08
#135
REF 41
FD PK 1-1/2" DOWN
02/22/12 DCH

SET SHI
IN GR POST

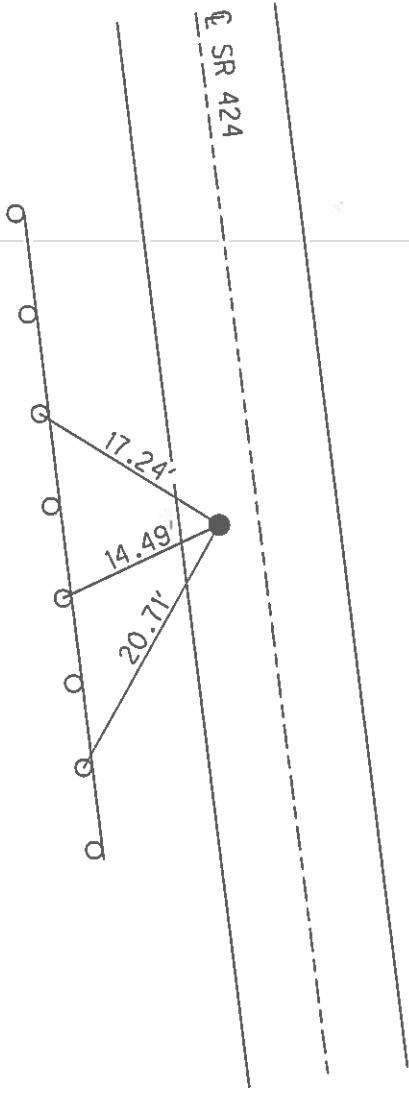

O.D.O.T. DISTRICT 2 SURVEY OFFICE

PERSONNEL

REFERENCE NO. 37C SHEET 37 OF 43

NOTES Hoffman

H.C. Loehrke

DATE 4-4-91

ROUTE SR 424

R.C. BARNHISEL

WEATHER CLEAR

COUNTY HENRY

TEMP. 50°

TOWNSHIP NAPOLEON

SECTION 35

T5 N R 6 E

TYPE MONUMENT P.I. / WASHER

ON SURFACE - BELOW YES

LEFT - C PAV'T. - RIGHT 6.9

S.3 TO LT EDGE PAVEMENT

S.L.M. 336 + 07

Set P.I. / WASHER
5-24-91
MB

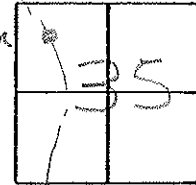

RECORD!
P.I. Sta. 336 + 39.21

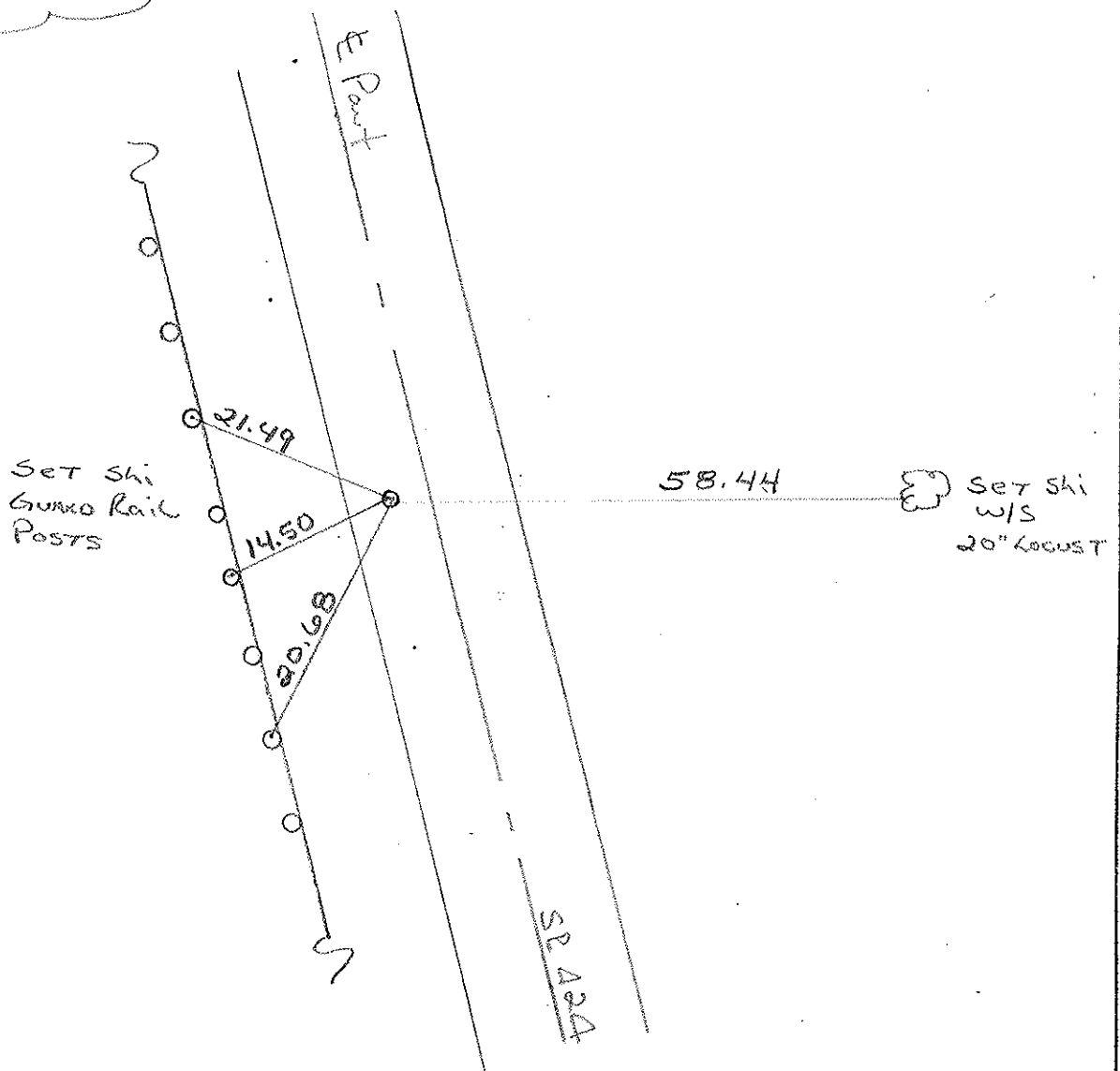

OD.O.T. DISTRICT 2 SURVEY OFFICE

SHEET _____ OF _____

County HENRY S.R. 424

Date MARCH 30, 83

Township NAPOLÉON

Weather P. CLEAR

Section 35

Temp. +30°

T5N, R6E

Personnel HOFFMAN

+

CREW

37C

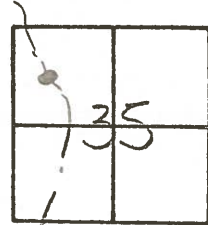

Fd R.R. SPK @ surface

6.6' Lt. of & part

6.1' to W. EP.

17.0' to E. EP.

SLM 336+50

Record:

P.I. 336+39.21

SET PK&WASHER

MB - 6-11-83

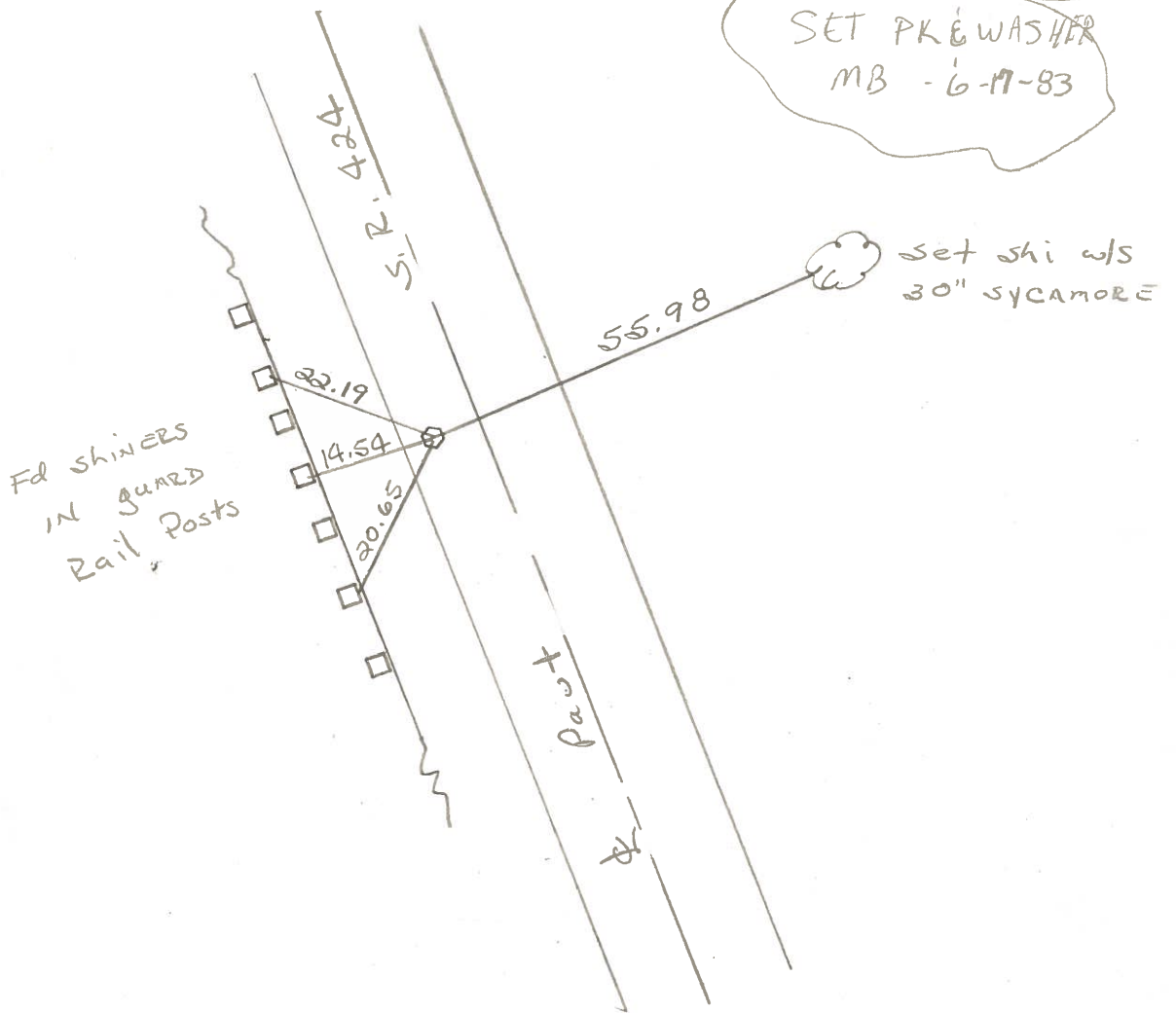

PERSONNEL	TITLE	PERSONNEL	TITLE
SMIC			
user			
o			
unata			

COUNTY HENRY DATE JUNE 4, 1979
 S. R. 424 WEATHER _____
 SEC. _____ TEMP. _____

DESCRIPTION _____ LEFT _____ CENTER LINE _____ RIGHT _____ JOB NO. _____

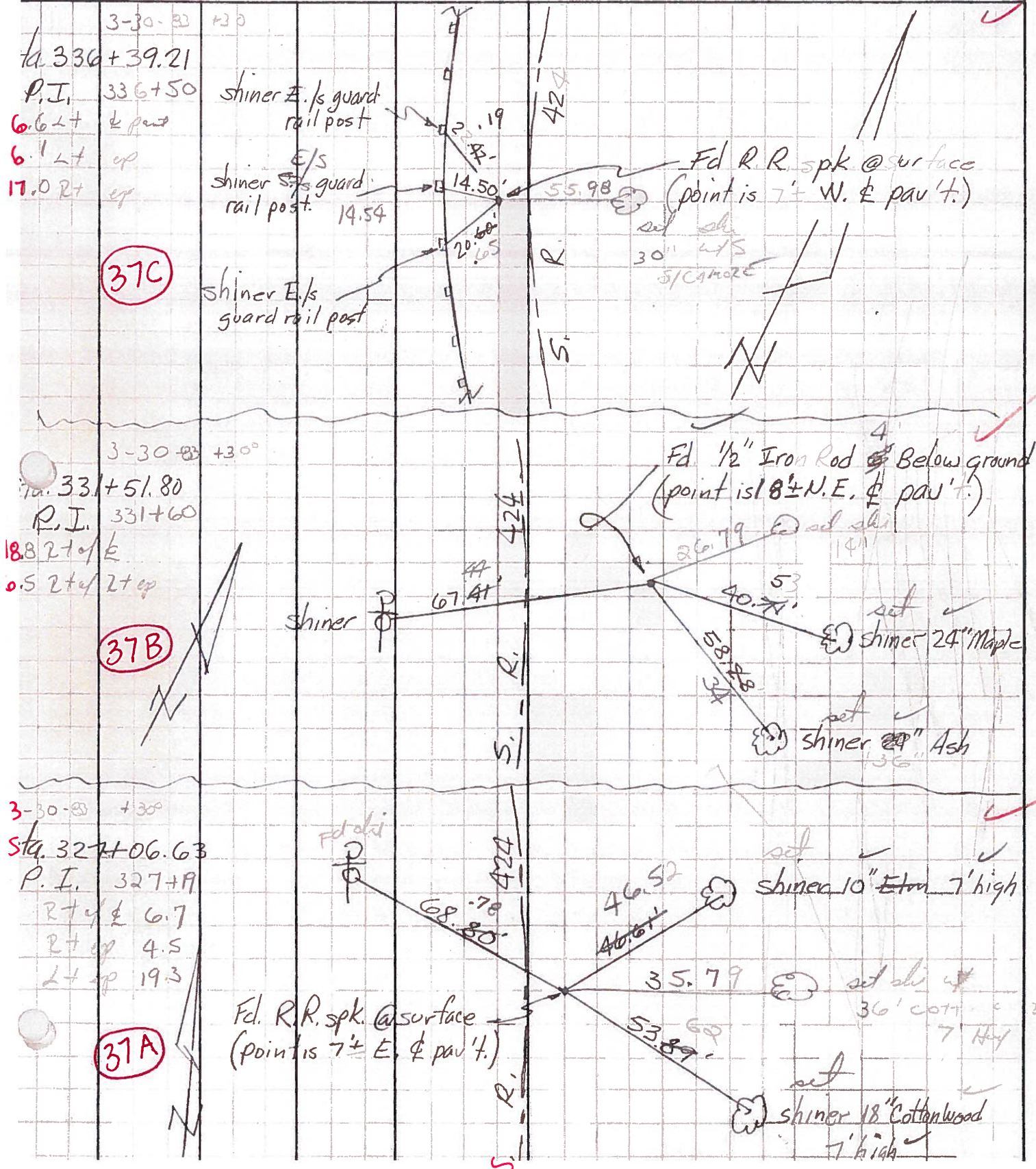

37C

37B

37A

Sta. 336+39.21
 P.I. 336+50
 6.6 Lt & post
 6.1 Lt ep
 17.0 Rt ep

3-30-83 +30°
 Sta. 331+51.80
 P.I. 331+60
 18.8 Lt of E
 0.5 Lt of Lt ep

3-30-83 +30°
 Sta. 327+06.63
 P.I. 327+19
 Rt of E 6.7
 Rt ep 4.5
 Lt ep 19.3

shiner E/s guard rail post
 shiner S/s guard rail post
 shiner E/s guard rail post
 Fd R.R. spk @ surface (point is 7' W. & pav't.)
 set shi 30" W/S S/CANORE

Fd 1/2" Iron Rod Below ground (point is 8'± N.E. & pav't.)
 shiner 24" Maple
 shiner 20" Ash

Fd R.R. spk @ surface (point is 7'± E. & pav't.)
 shiner 10" Elm 7' high
 shiner 18" Cottonwood 7' high

PERSONNEL	TITLE	PERSONNEL	TITLE	COUNTY	DATE	WEATHER
Hoover				Henry	4- -62	
Hoff				U.S.R. 24		
Delventhal						

DESCRIPTION Witnesses to Control Points (P.I.'s) SEC. _____ TEMP. _____

LEFT CENTER LINE RIGHT JOB NO. _____

Forward Tangent

✓ P.I. - 331 + 51.80

37-B

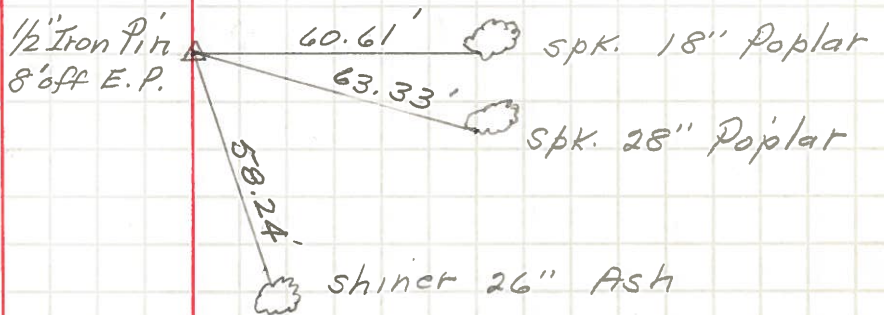

✓ P.I. - 336 + 39.21

37-C

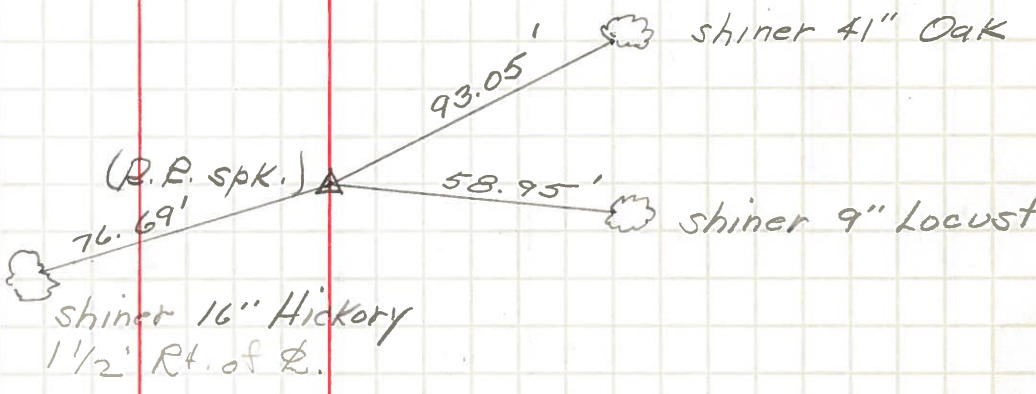

✓ P.I. - 346 + 58.45

Just South of
Twp. Rd. N

37-D

