

O.D.O.T. DISTRICT 2 SURVEY OFFICE (USE ONLY)

PERSONNEL	REFERENCE NO.	<u>37-D</u>	SHEET	<u>41</u>	OF	<u>48</u>
NOTES	<u>HOMAN</u>	DATE	<u>03/09/12</u>	ROUTE	<u>SR 424</u>	
H.C.	<u>HOMAN</u>	WEATHER	<u>CLEAR</u>	COUNTY	<u>HENRY</u>	
R.C.	<u>ROUSOS</u>	TEMP.	<u>35°</u>	TOWNSHIP	<u>NAPOLEON</u>	
				SECTION	<u>35</u>	
				T	<u>5</u>	N
				R	<u>6</u>	E

TYPE MONUMENT 1/2" IRON ROD  
~~ON SURFACE~~ - BELOW 3"  
 LEFT - Q PAV'T - ~~RIGHT~~ 15.2  
3.0 TO LT EDGE PAVEMENT  
 S.L.M. 346+26

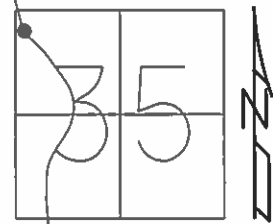

Grid: Northing: 619441.974 Easting: 1515644.156

RECORD:  
 P.I. STA. 346+58.45  
 OK FD  
 12/30/08  
 #136  
 REF 42  
 FD IPIN 3" DOWN  
 02/22/12 DCH

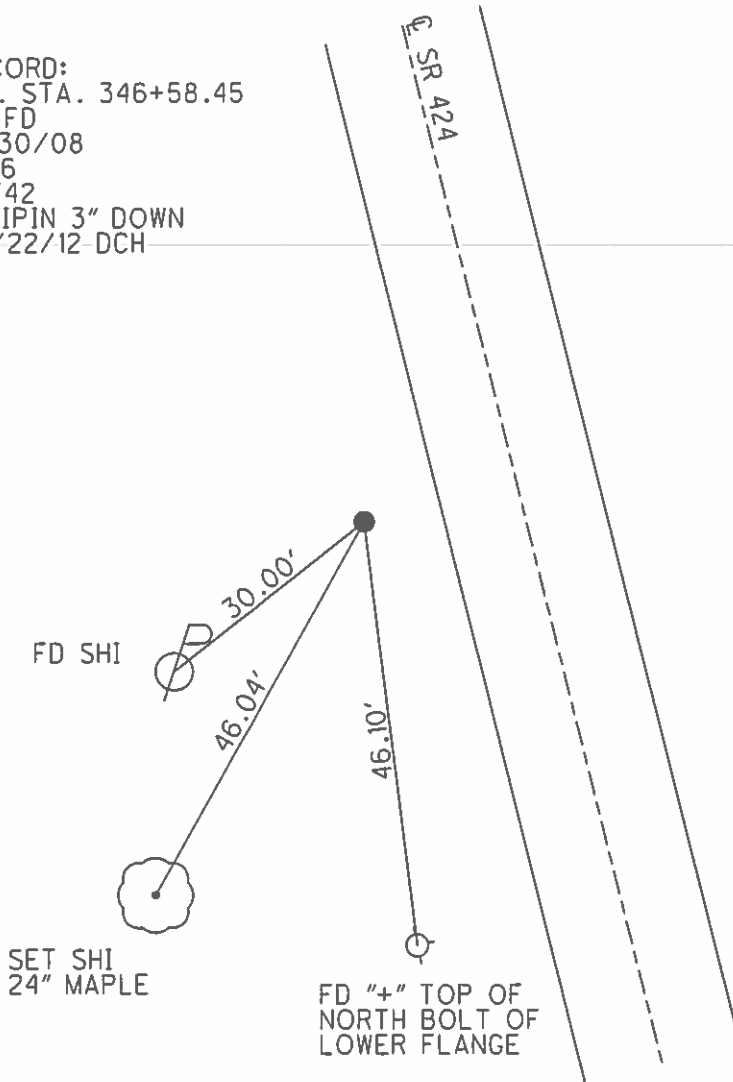

O.D.O.T. DISTRICT 2 SURVEY OFFICE

PERSONNEL

REFERENCE NO. 370

SHEET 38 OF 43

NOTES HOFFMAN

H.C. LOSHKE

R.C. BARANISEL

DATE 4-4-91

WEATHER CLEAR

TEMP. 50°

ROUTE SE 424

COUNTY HEARY

TOWNSHIP NAPOLEON

SECTION 35

T5 N R 6 E

TYPE MONUMENT 1/2" IRON ROD

~~ON SURFACE~~ - BELOW 3"

LEFT - C PAV'T. - RIGHT 15.2

3.0 TO LT. EDGE PAVEMENT

S.L.M. 346+26

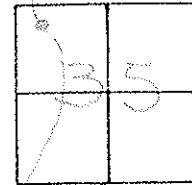

Recoed:  
P.I. sta. 346+58.45

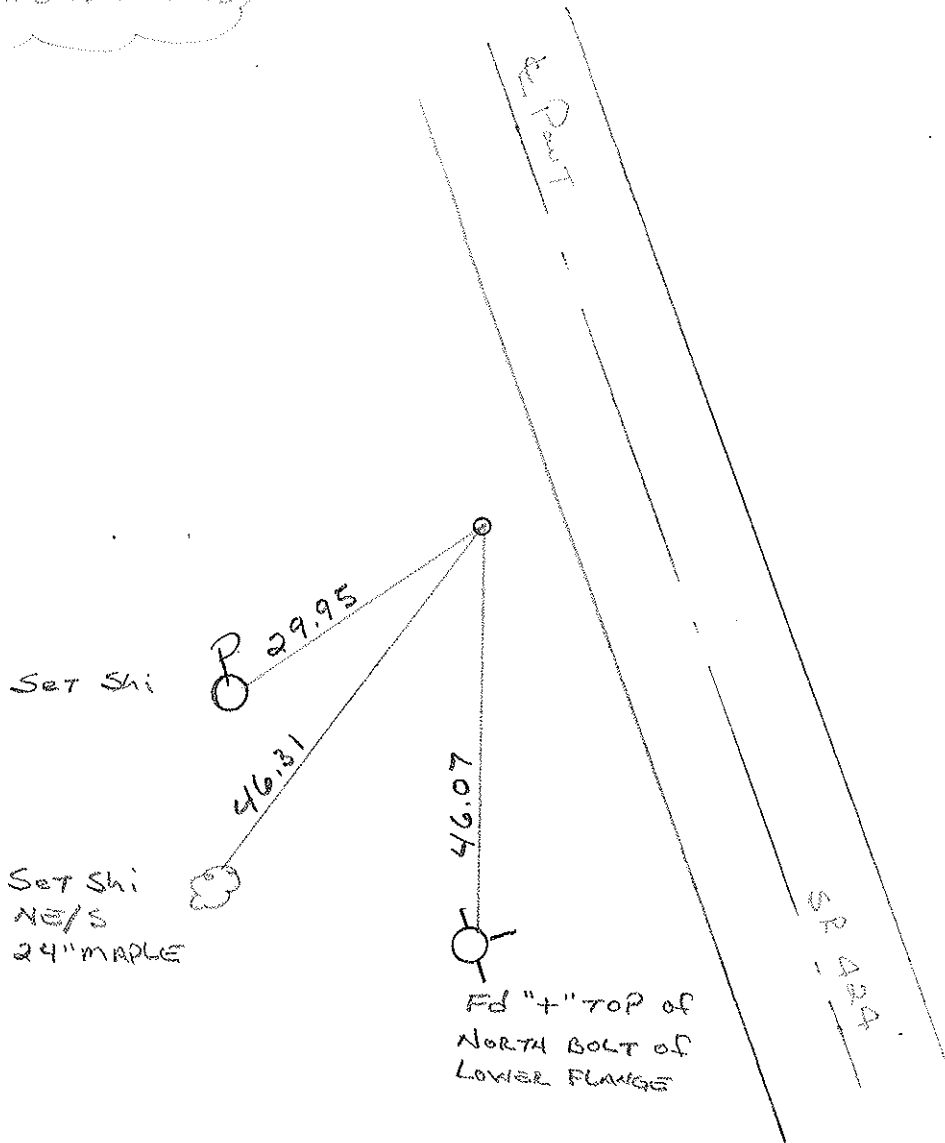

OD.O.T. DISTRICT 2 SURVEY OFFICE

SHEET \_\_\_\_\_ OF \_\_\_\_\_

County HENRY S. R. 424

Date MARCH 30, 83

Township Napoleon

Weather P. CLEAR

Section 35

Temp. +30°

T5N, R6E

Personnel HOFFMAN

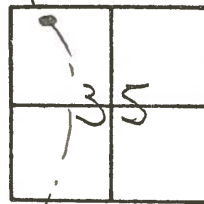

37D

CREW

Fd 1/2" IRON ROD @ SURFACE

SLM 346+70

15.3' Lt. of & Pavt

2.7' Lt. of W.E.P.

Record:  
P.I. 346+58.45  
Fd: 6-1783 MB

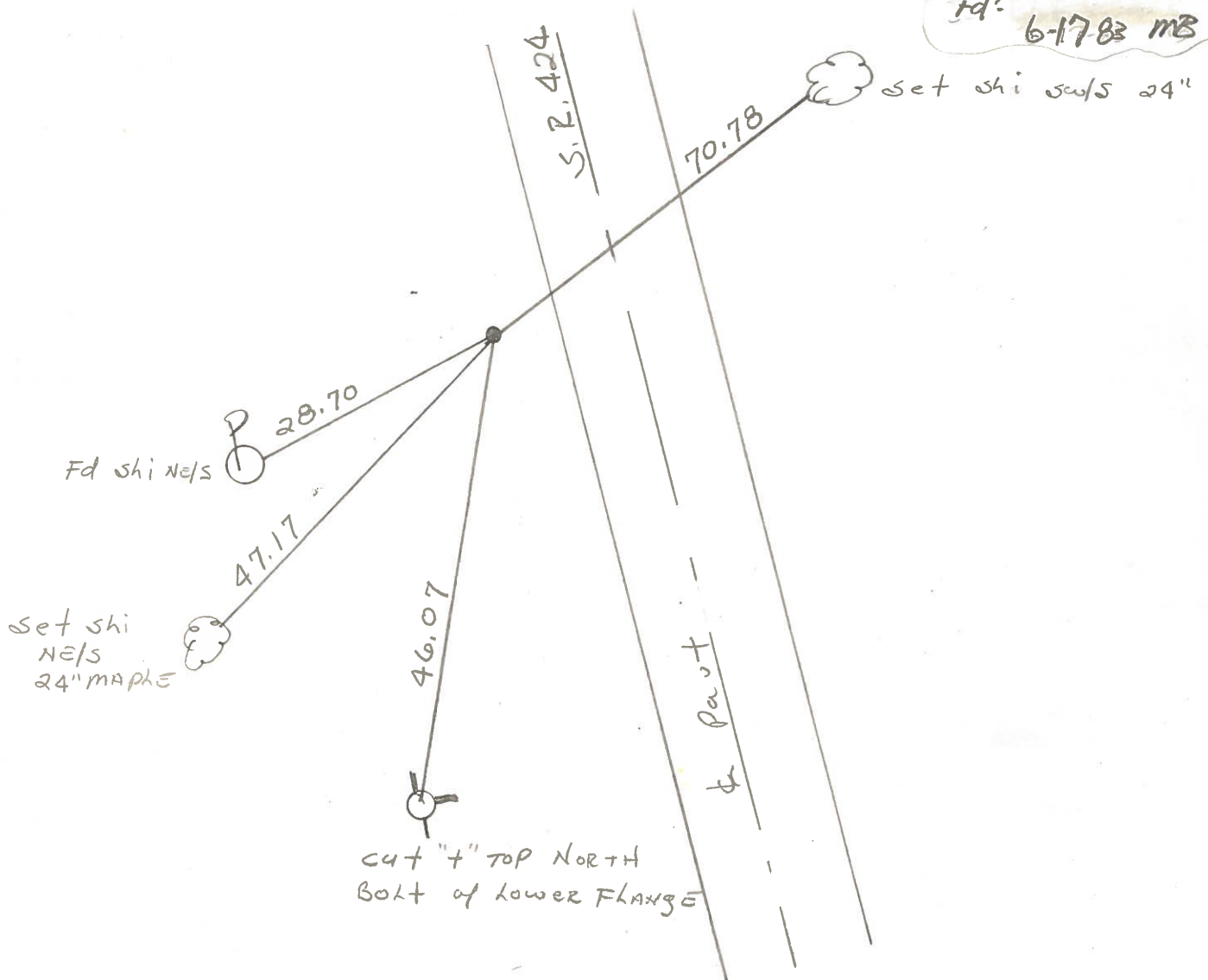

PERSONNEL TITLE PERSONNEL TITLE  
 Tom Sic \_\_\_\_\_  
 Newsr \_\_\_\_\_  
 \_\_\_\_\_  
 Granata \_\_\_\_\_

COUNTY HENRY DATE JUNE 4, 1974  
 S. R. 424 WEATHER \_\_\_\_\_  
 SEC. \_\_\_\_\_ TEMP. \_\_\_\_\_

DESCRIPTION LEFT CENTER LINE RIGHT JOB NO.

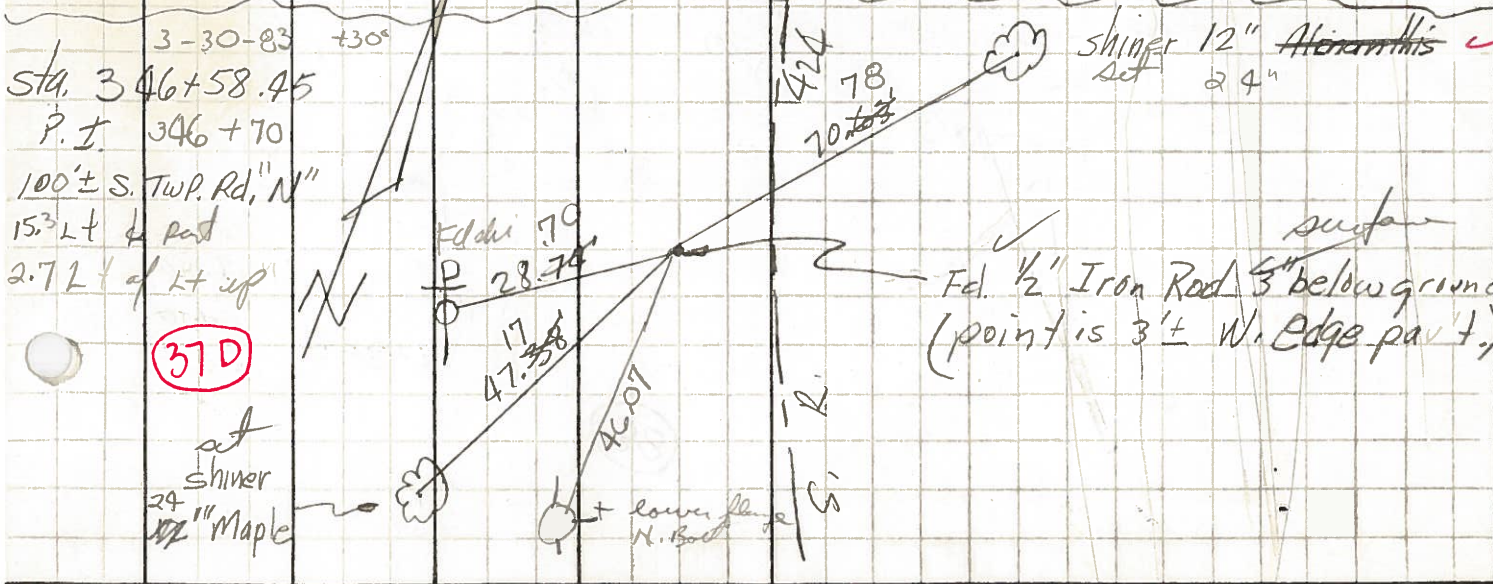
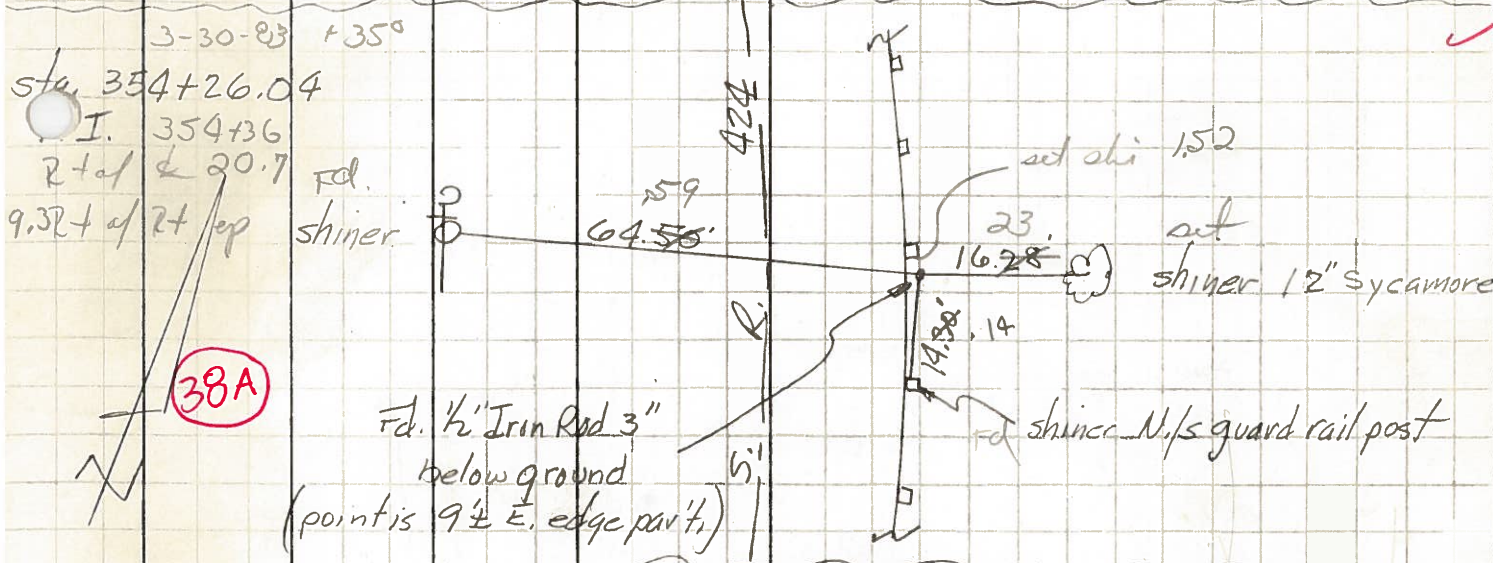
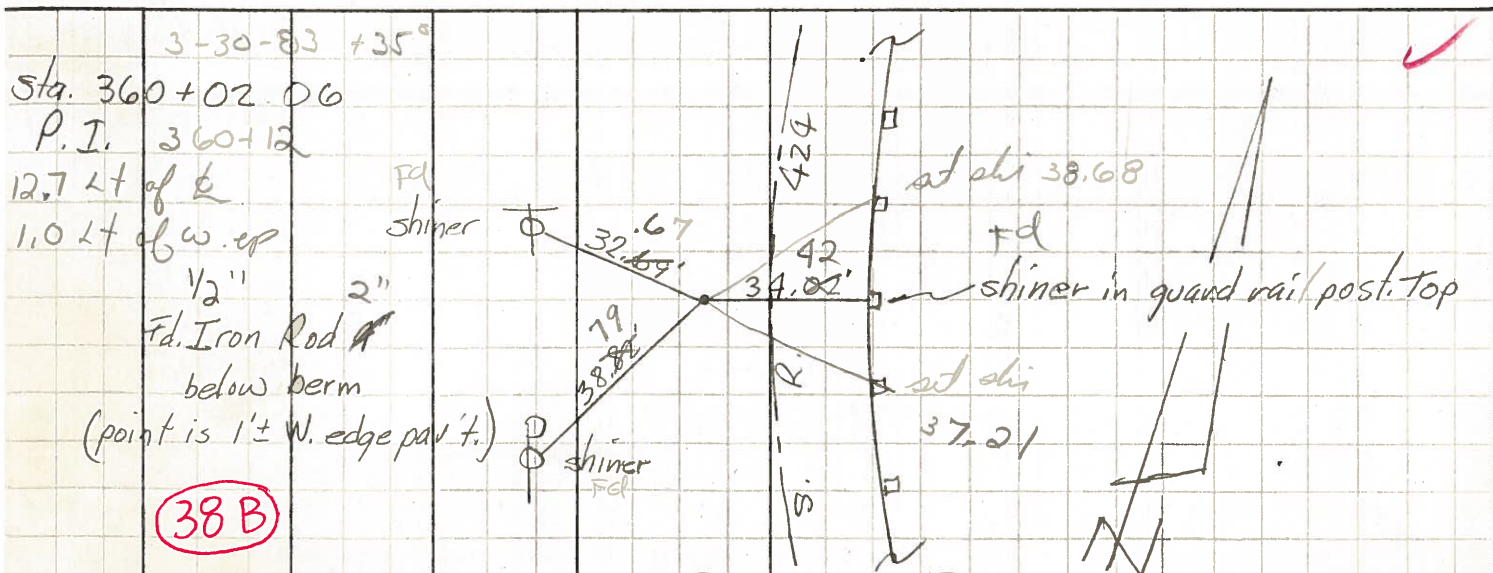



PERSONNEL	TITLE	PERSONNEL	TITLE	COUNTY	DATE	WEATHER
Hoover				Henry	4- -62	
Hoff				U.S.R. 24		
Delventhal						

DESCRIPTION Witnesses to Control Points (P.I.'s) JOB NO. \_\_\_\_\_

LEFT CENTER LINE RIGHT

Forward Tangent

✓ P.I. - 331 + 51.80

37-B

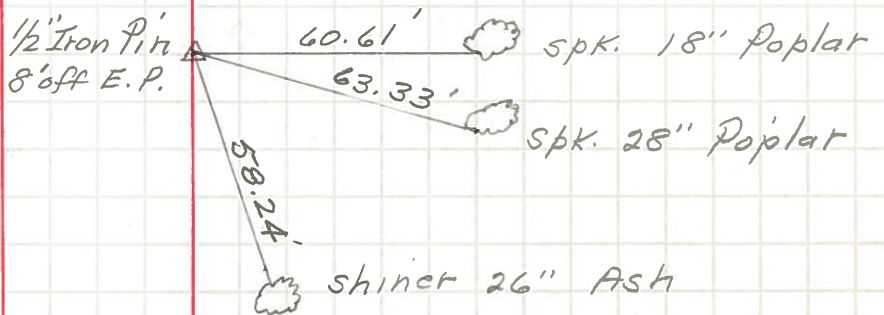

✓ P.I. - 336 + 39.21

37-C

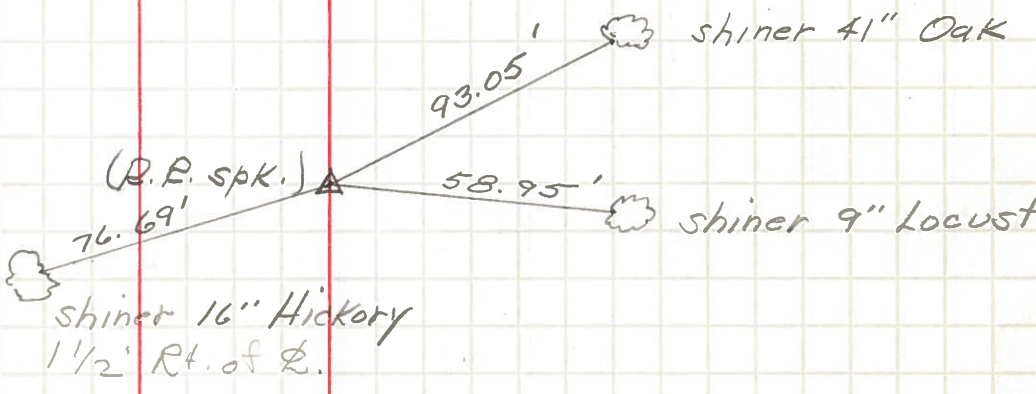

✓ P.I. - 346 + 58.45

Just South of  
Twp. Rd. N

37-D

