

O.D.O.T. DISTRICT 2 SURVEY OFFICE (USE ONLY)

PERSONNEL	REFERENCE NO.	50 A	SHEET	13	OF	25
NOTES	BARNHISEL	DATE	09/03/04	ROUTE	SR 424	
H.C.	CANTERBURY	WEATHER	CLEAR	COUNTY	HENRY	
R.C.	HOOKER	TEMP.	75°	TOWNSHIP	NAPOLEAN	
				SECTION	13	
				T	5	N
				R	6	E

TYPE MONUMENT _____ PK NAIL _____
 ON SURFACE - BELOW _____ - _____
~~LEFT~~ - Q PAV'T - ~~RIGHT~~ _____ ON _____
 _____ TO _____ EDGE PAVEMENT
 S.L.M. _____ 528+02 _____
 Grid: Northing: _____ - _____ Easting: _____ - _____

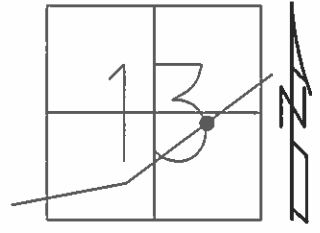

RECORD:
 DNF
 DUG DOWN 3"
 DID NOT FIND
 (NO STRIKE W/ LOCATOR)

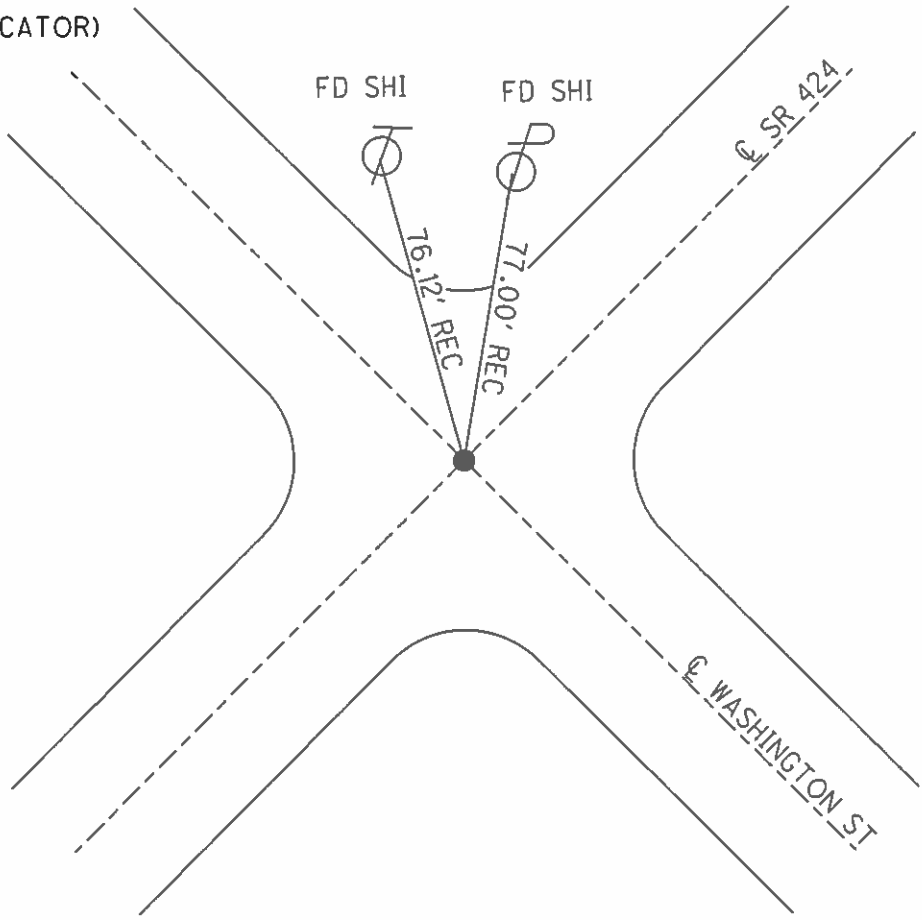

O.D.O.T. DISTRICT 2 SURVEY OFFICE

PERSONNEL

REFERENCE NO. 50-A

SHEET 10 OF 29

NOTES BARNHISEL

H.C. CANTERBURY

R.C. HOOVER

MC-DRAWING

DATE 9/03/04

WEATHER CLEAR

TEMP. +75°

ROUTE S.R. 424

COUNTY HENRY

TOWNSHIP NAPOLEON

SECTION 13

T 5 N R 6 E

TYPE MONUMENT P.K. NAIL

ON SURFACE - BELOW

~~LEFT~~ - & PAV'T. - ~~RIGHT~~ & BOTH

TO EDGE PAVEMENT

S.L.M. 528 +02

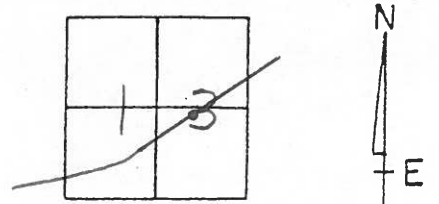

DNF
Dug down 3"
DID NOT FIND
(NO STRIKE W/ LOCATOR)

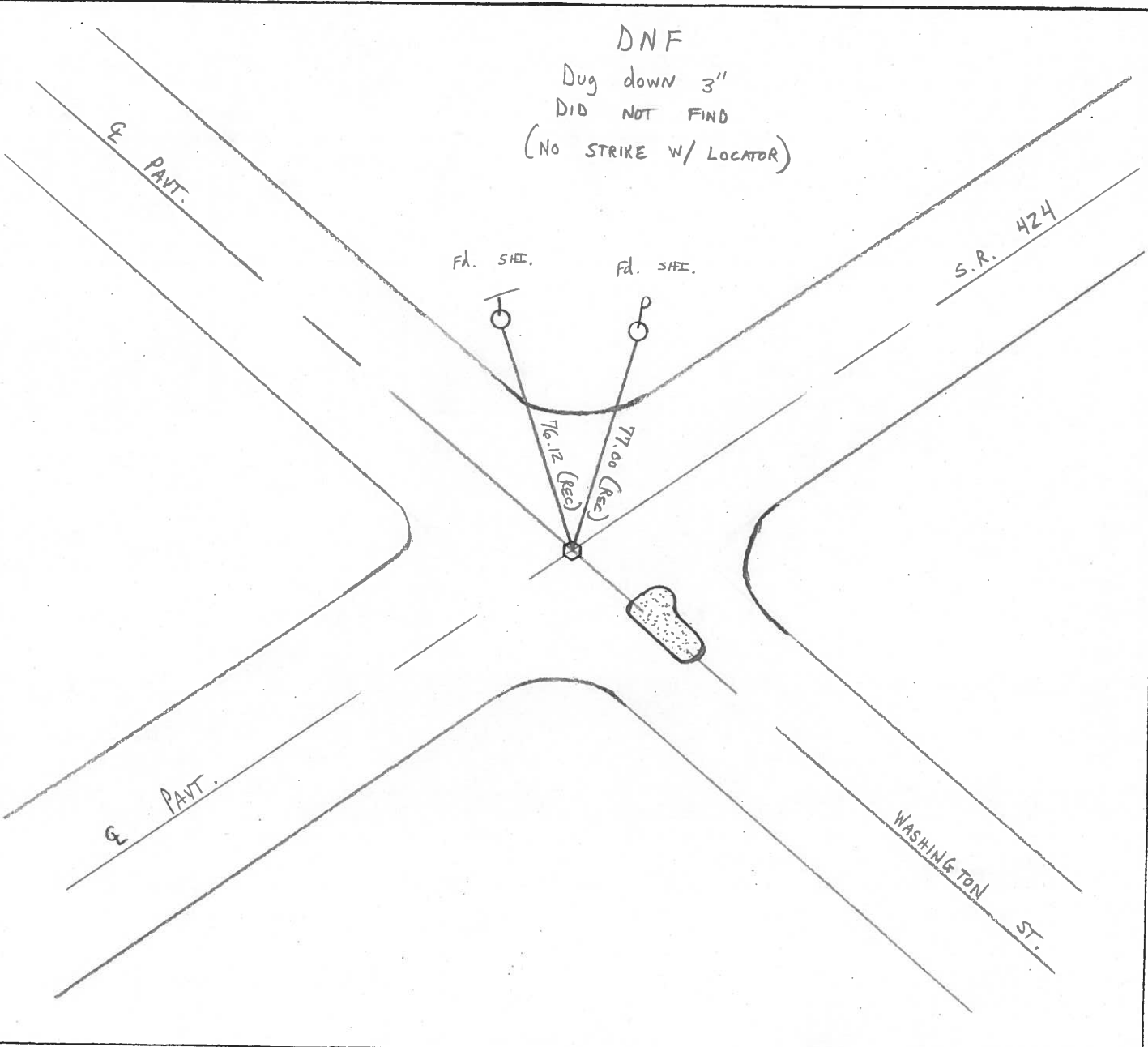

O.D.O.T. DISTRICT 2 SURVEY OFFICE

PERSONNEL

REFERENCE NO. 50-A SHEET 2 OF 26

NOTES D. CURTIS

H.C. CANTERBURY

R.C. HERMILLER

VOGEL

LOEHRKE

DATE 4-15-94

WEATHER WINDY

TEMP. 768

ROUTE S.R. 424

COUNTY HENRY

TOWNSHIP NAPOLEON

SECTION 13

T 5 N R 6 E

Set P.K. / WASHER
8-2-94
C.L.

TYPE MONUMENT PK NAIL

ON SURFACE - BELOW 1" Below

LEFT - & PAV'T. - RIGHT Yes

TO EDGE PAVEMENT

S.L.M. 528 + 02

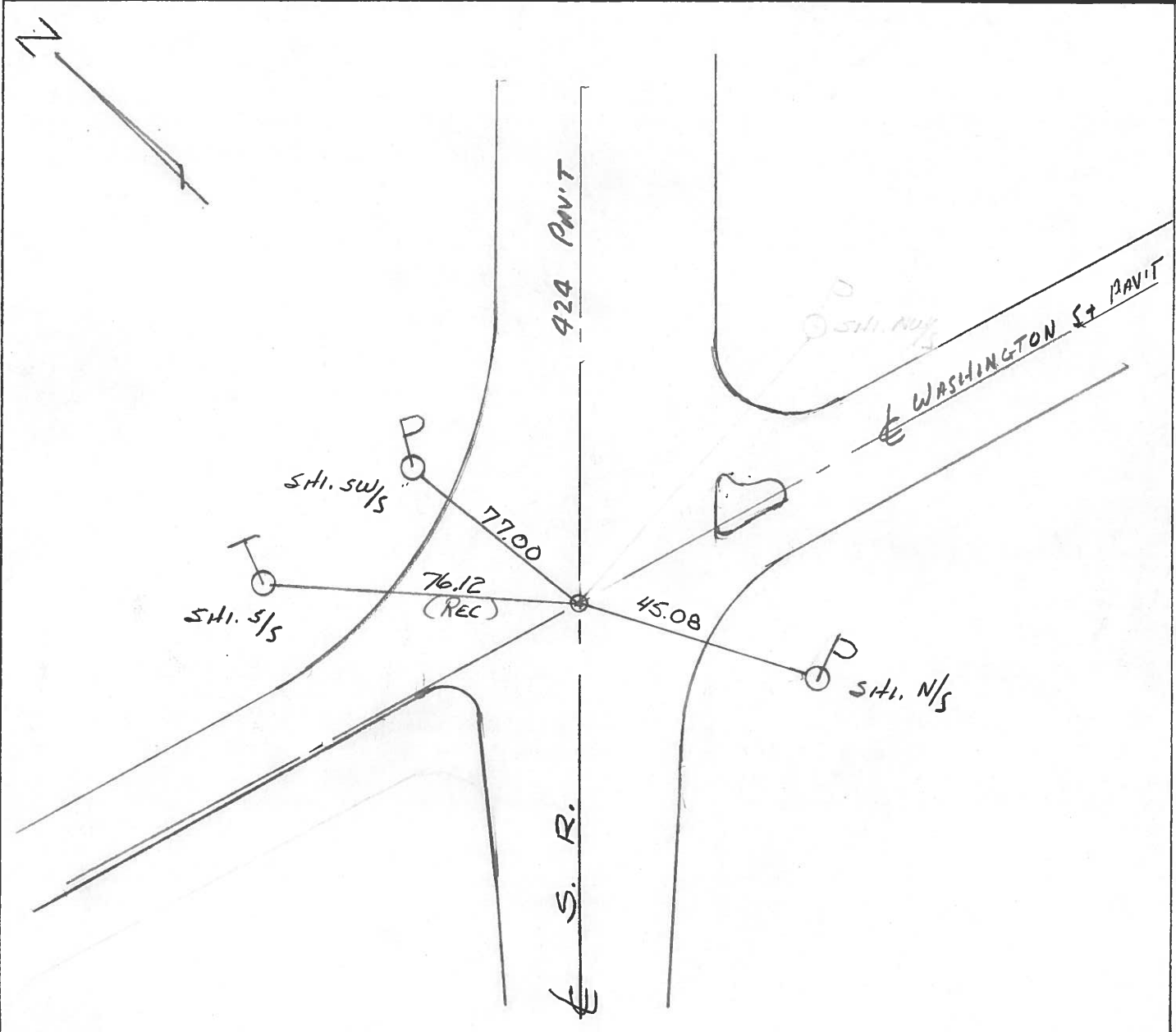
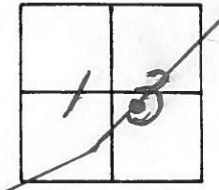

O.D.O.T. DISTRICT 2 SURVEY OFFICE

SHEET 2 OF

County Henry S.R. 424

Date 7 July 82

Township Napoleon

Weather Warm

Section 13

Temp. 77°

T N, R E

Personnel J. Stone

P. Neuser

R. Michalak

D. Curtis

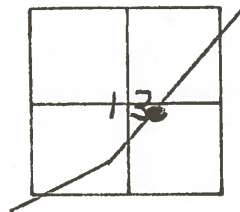

REF No. 50-A

