

O.D.O.T. DISTRICT 2 SURVEY OFFICE (USE ONLY)

PERSONNEL _____ REFERENCE NO. 53 SHEET 21 OF 25
 NOTES HOMAN DATE 07/10/14 ROUTE SR 424
 H.C. LEU WEATHER CLEAR COUNTY HENRY
 R.C. MEYER TEMP. +80° TOWNSHIP LIBERTY
 _____ SECTION 7
 _____ T 5 N R 7 E

TYPE MONUMENT _____ MAG _____
 ON SURFACE - ~~BELOW~~ _____ ON _____
 LEFT - ~~C PAV'T~~ - RIGHT _____ 1.1'
11.2' TO LT EDGE PAVEMENT
 S.L.M. _____ 593+43
 Grid: Northing: 637626.839 Easting: 1528084.776

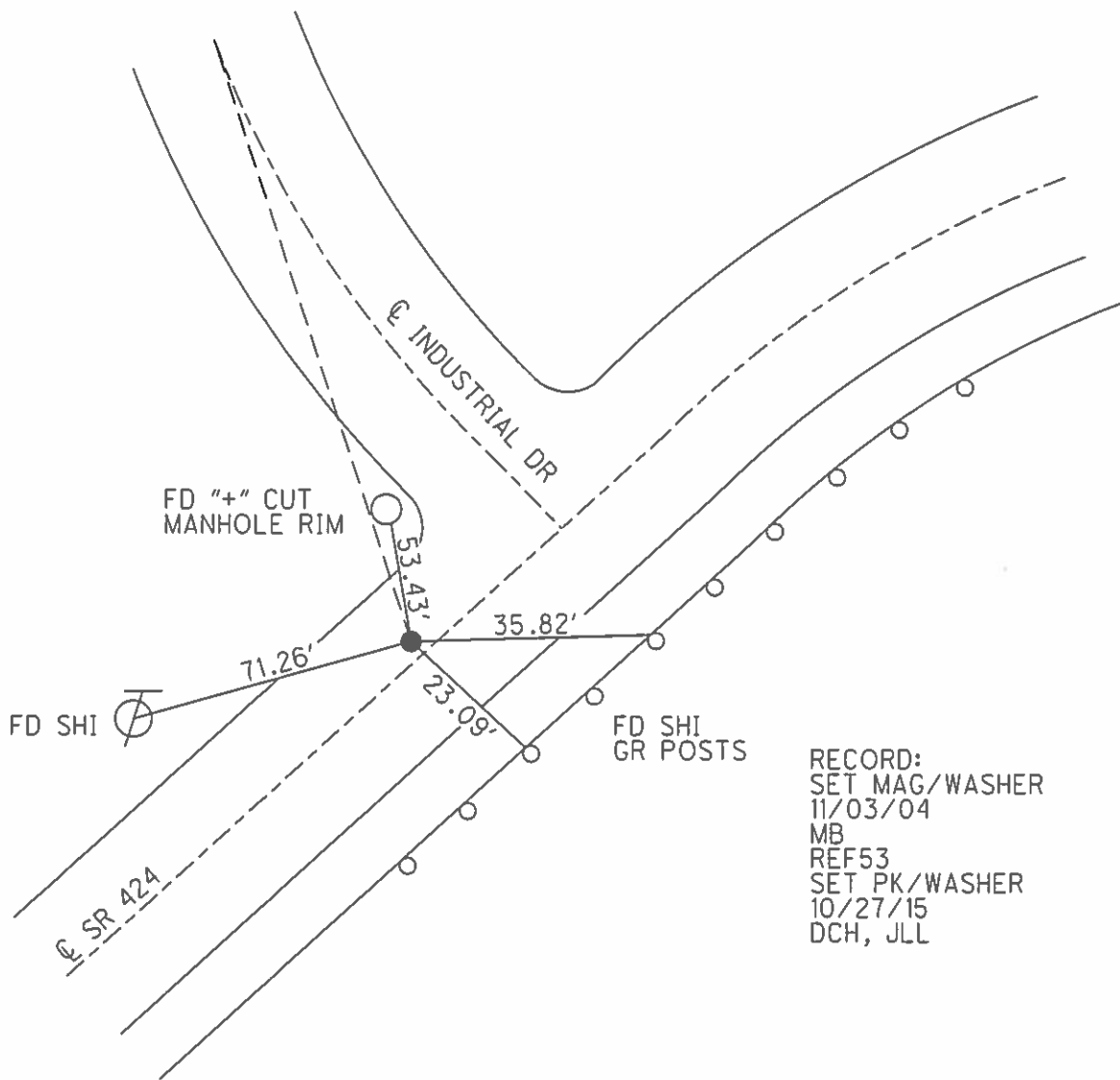
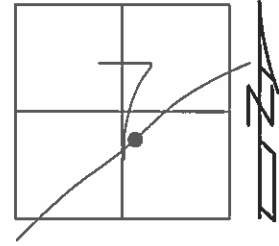

RECORD:
 SET MAG/WASHER
 11/03/04
 MB
 REF53
 SET PK/WASHER
 10/27/15
 DCH, JLL

O.D.O.T. DISTRICT 2 SURVEY OFFICE

PERSONNEL

REFERENCE NO. 53

SHEET 17 OF 29

NOTES BARNHISEL

H.C. CANTERBURY

R.C. HOOVER

MC-DRAWING

DATE 9/03/04

WEATHER CLOUDY

TEMP. + 80°

ROUTE S.R. 424

COUNTY HENRY

TOWNSHIP LIBERTY

SECTION 7

T 5 N R 7 E

TYPE MONUMENT P.K. / WASHER

ON SURFACE - ~~BELOW~~ SURFACE

LEFT-~~☉~~ PAV'T. - ~~RIGHT~~ 1.1' LT ☉

11.2' TO LT. EDGE PAVEMENT

S.L.M. 593 + 43

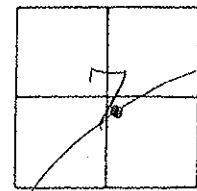

RESET MAG/WASHER
 11/03/04
 M.B.

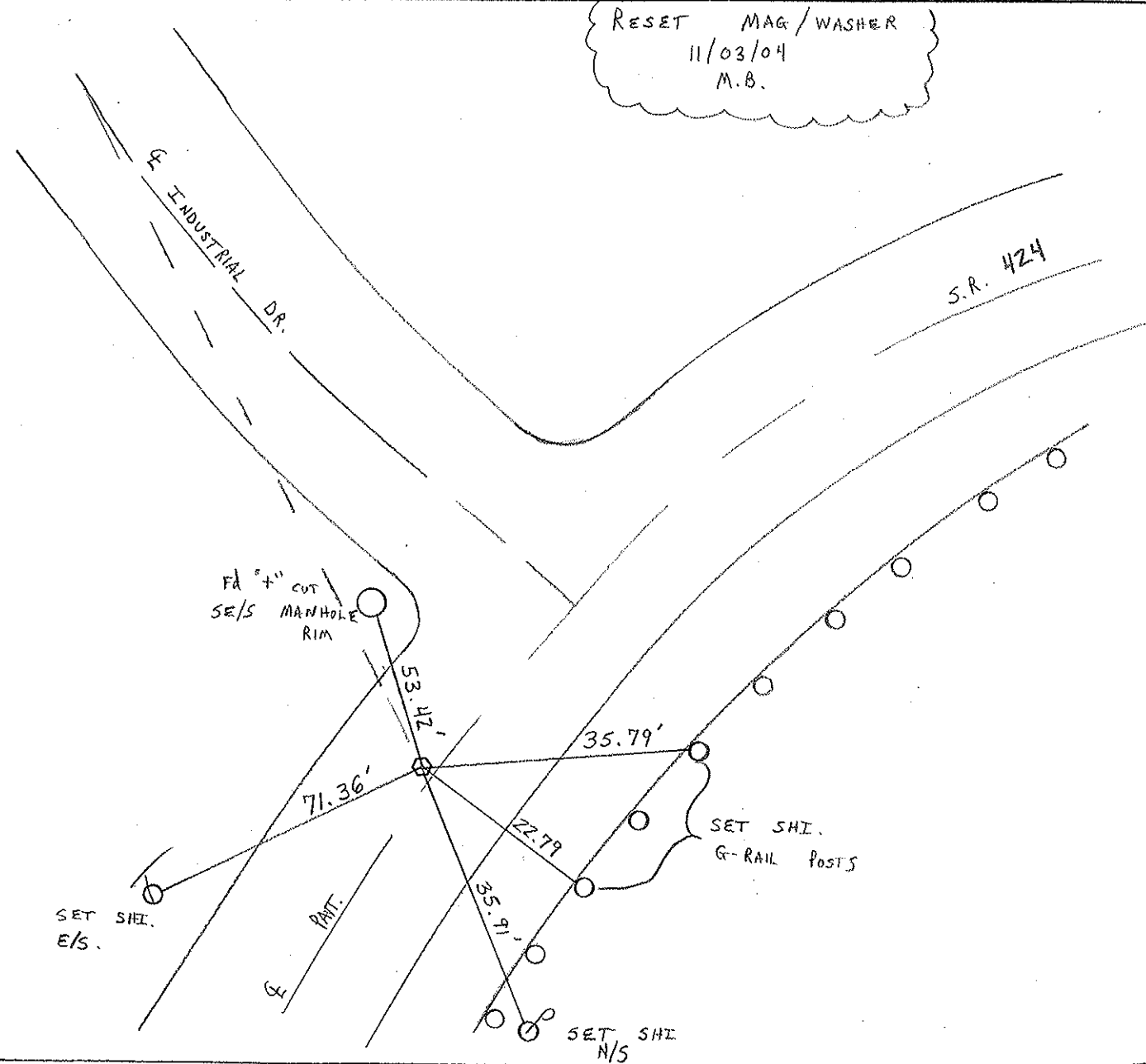

O.D.O.T. DISTRICT 2 SURVEY OFFICE

PERSONNEL

REFERENCE NO. 53

SHEET 9 OF 26

NOTES D. CURTIS

H.C. CANTERBURY

R.C. HERMILLER

CORDES

VOGEL

DATE 4-18-94

WEATHER CLOUDY

TEMP. +66

ROUTE S.R. 424

COUNTY HENRY

TOWNSHIP LIBERTY

SECTION 7

T 5 N R 7 E

Set P.K./WASHER
8-2-94
C.L.

TYPE MONUMENT R.R. SPK.

ON SURFACE - BELOW ON SURFACE

LEFT - PAV'T. - RIGHT 0.4' LT. E

TO EDGE PAVEMENT

S.L.M. 599 + 67

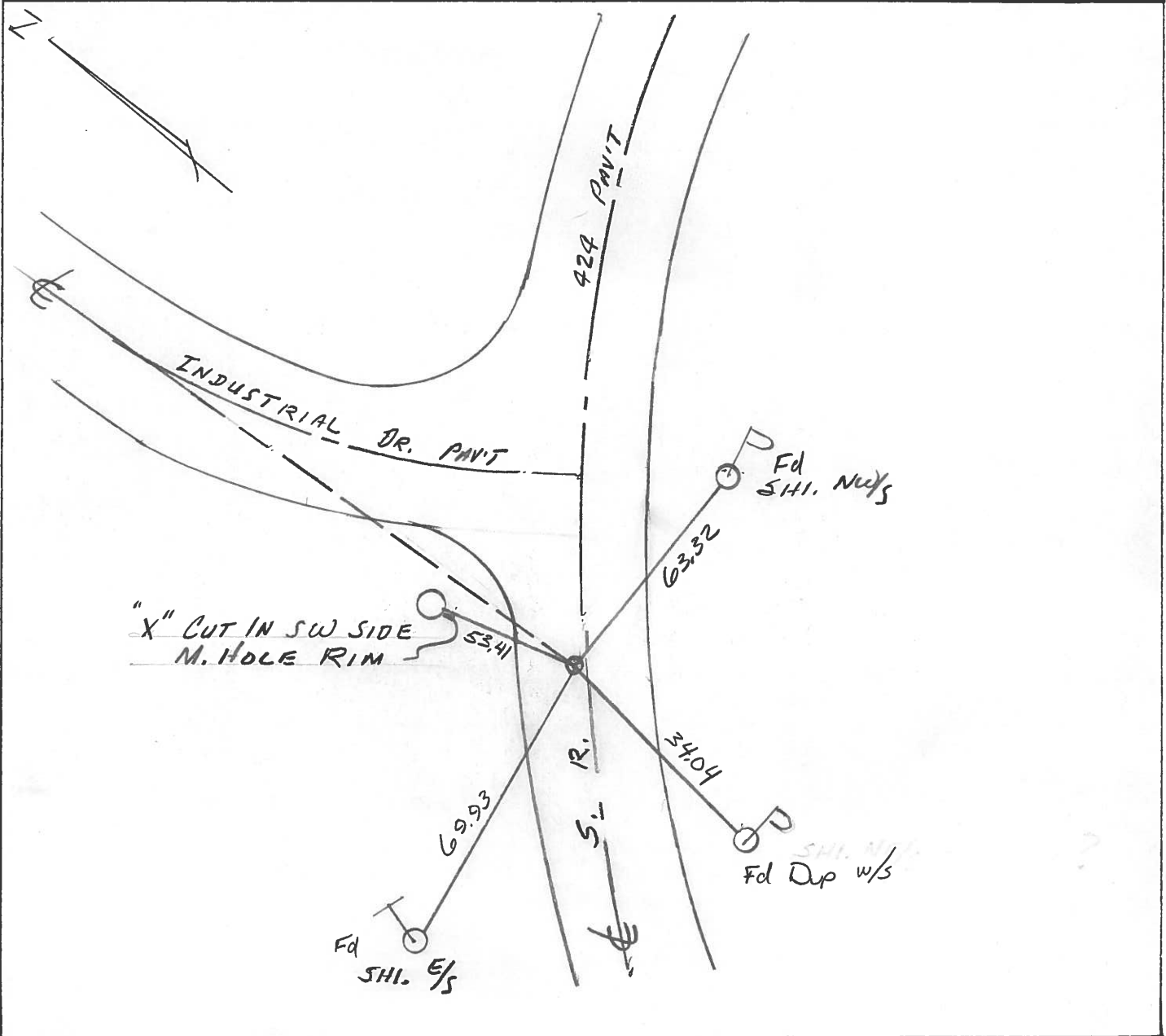
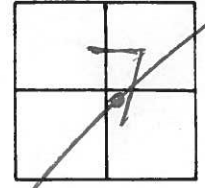

County Henry S.R. 424

Date 7 July 82

Township Harrison LIBERTY

Weather Warm

Section 7

Temp. 85°

T N, R E

Personnel I. Stone

P. Neuse

R. Michalak

D. Curtis

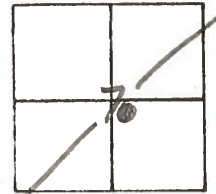

REF. NO. 53

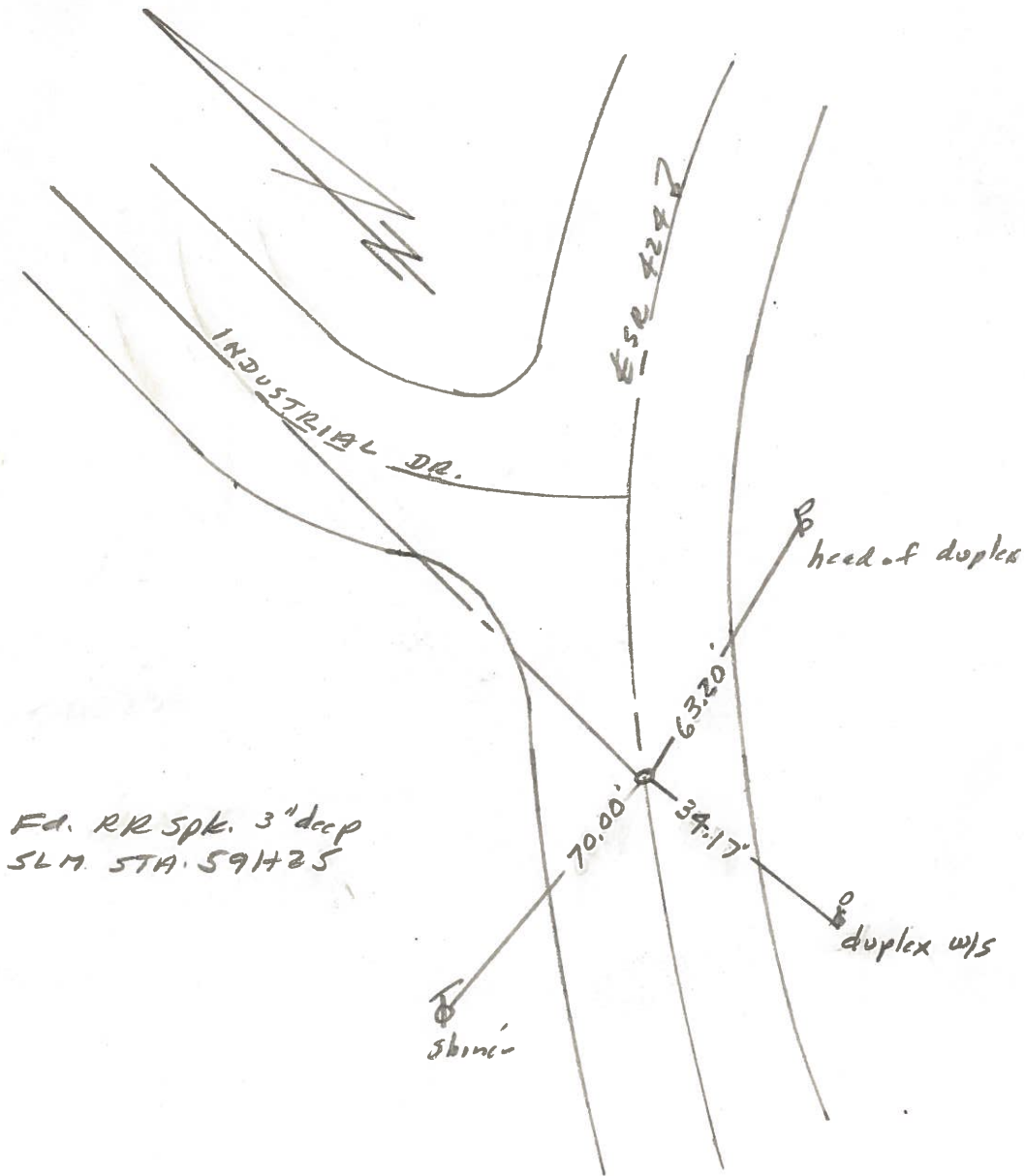

Fd. RR Spk. 3" deep
SLM STA. 591+25

shini

head of duplex

duplex w/s

PERSONNEL	TITLE	PERSONNEL	TITLE
Tomsic			
Neuser			
Granata			
Vanyo			

COUNTY HENRY DATE Sept. 4, 1971

S. R. 424 WEATHER _____

SEC. _____ TEMP. _____

DESCRIPTION _____ LEFT _____ CENTER LINE _____ RIGHT _____ JOB NO. _____

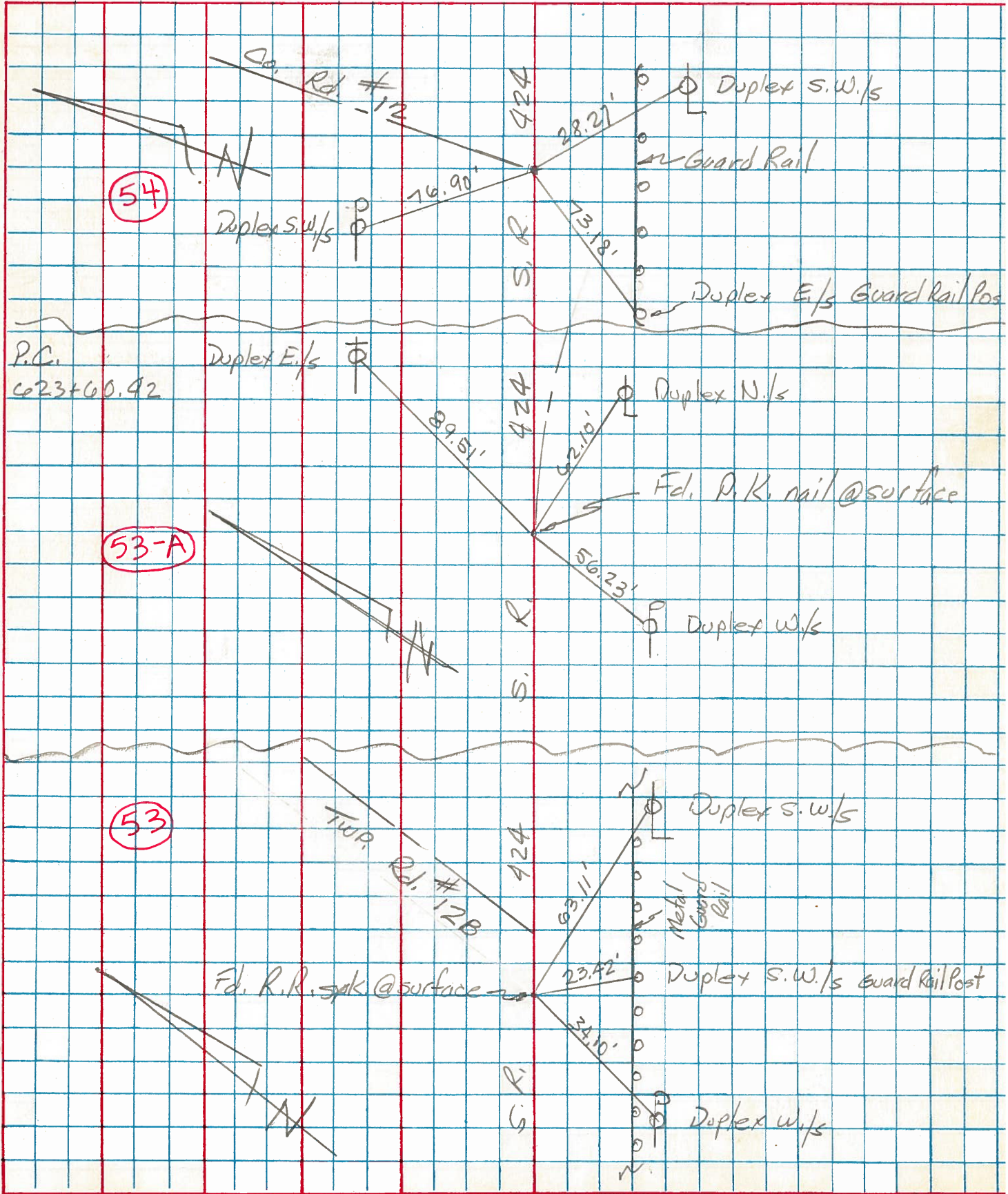

PERSONNEL	TITLE	PERSONNEL	TITLE	COUNTY	DATE
Beach				Henry	Apr. 1959
Ruffer				S. R.	US 24
Khape				SEC.	11.22
Delventhal				WEATHER	
DESCRIPTION	Napoleon East Corp. Limit & East.			TEMP.	
	LEFT	CENTER LINE	RIGHT	JOB NO.	

Constr.

P.I. Sta. 604+52.91

$\Delta - 13^{\circ}00'$ Rt.

D - 1°

T - 652.81'

L - 1300'

E - 37.07'

R - 5729.58'

P.C. Sta. 598+00.10

P.T. Sta. 611+00.10

