

O.D.O.T. DISTRICT 2 SURVEY OFFICE (USE ONLY)

PERSONNEL	REFERENCE NO.	53 A	SHEET	22 OF	25
NOTES	HOMAN	DATE	07/10/14	ROUTE	SR 424
H.C.	LEU	WEATHER	CLEAR	COUNTY	HENRY
R.C.	MEYER	TEMP.	80°	TOWNSHIP	LIBERTY
				SECTION	7
				T	5 N R 7 E

TYPE MONUMENT _____ MAG _____
 ON SURFACE - ~~BELOW~~ _____ ON _____
 LEFT - ~~C PAV'T - RIGHT~~ _____ 2.0' _____
 9.7' TO LT EDGE PAVEMENT
 S.L.M. _____ 616+85
 Grid: Northing: 638837.057 Easting: 1530124.946

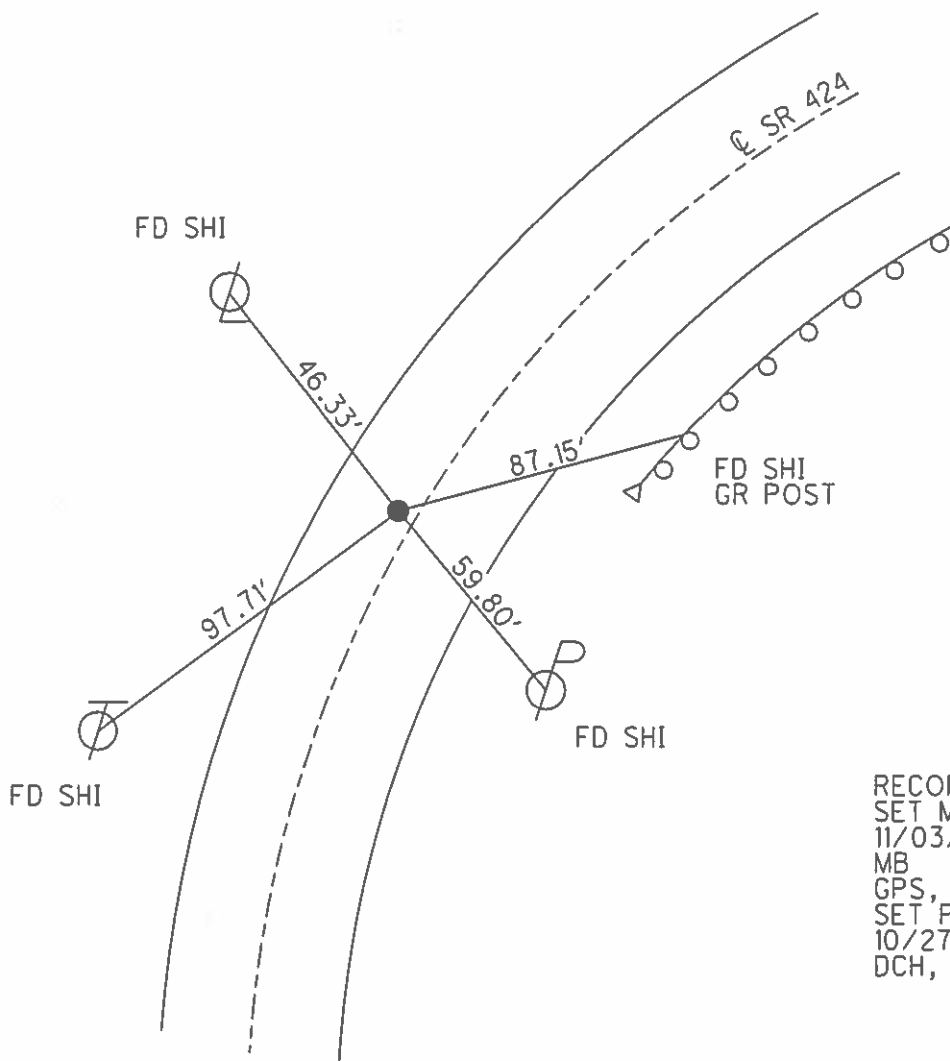
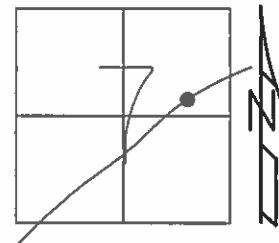

RECORD:
 SET MAG/WASHER
 11/03/04
 MB
 GPS, REF54
 SET PK/WASHER
 10/27/15
 DCH, JLL

O.D.O.T. DISTRICT 2 SURVEY OFFICE

PERSONNEL

REFERENCE NO. 53-A

SHEET 18 OF 29

NOTES BARNHISEL

H.C. CANTERBURY

R.C. HOOVER

MC-DRAWING

DATE 9/8/04

WEATHER CLOUDY

TEMP. +65°

ROUTE S.R. 424

COUNTY HENRY

TOWNSHIP LIBERTY

SECTION 7

T 5 N R 7 E

TYPE MONUMENT P.K. / WASHER

ON SURFACE - ~~BELOW~~ SURFACE

LEFT-~~☉~~ PAV'T. - RIGHT 2' LT ☉

9.7 TO LT. EDGE PAVEMENT

S.L.M. 616 + 85

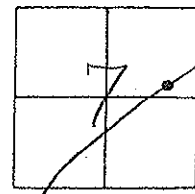

RESET MAG/WASHER
 11/03/04
 M.B.

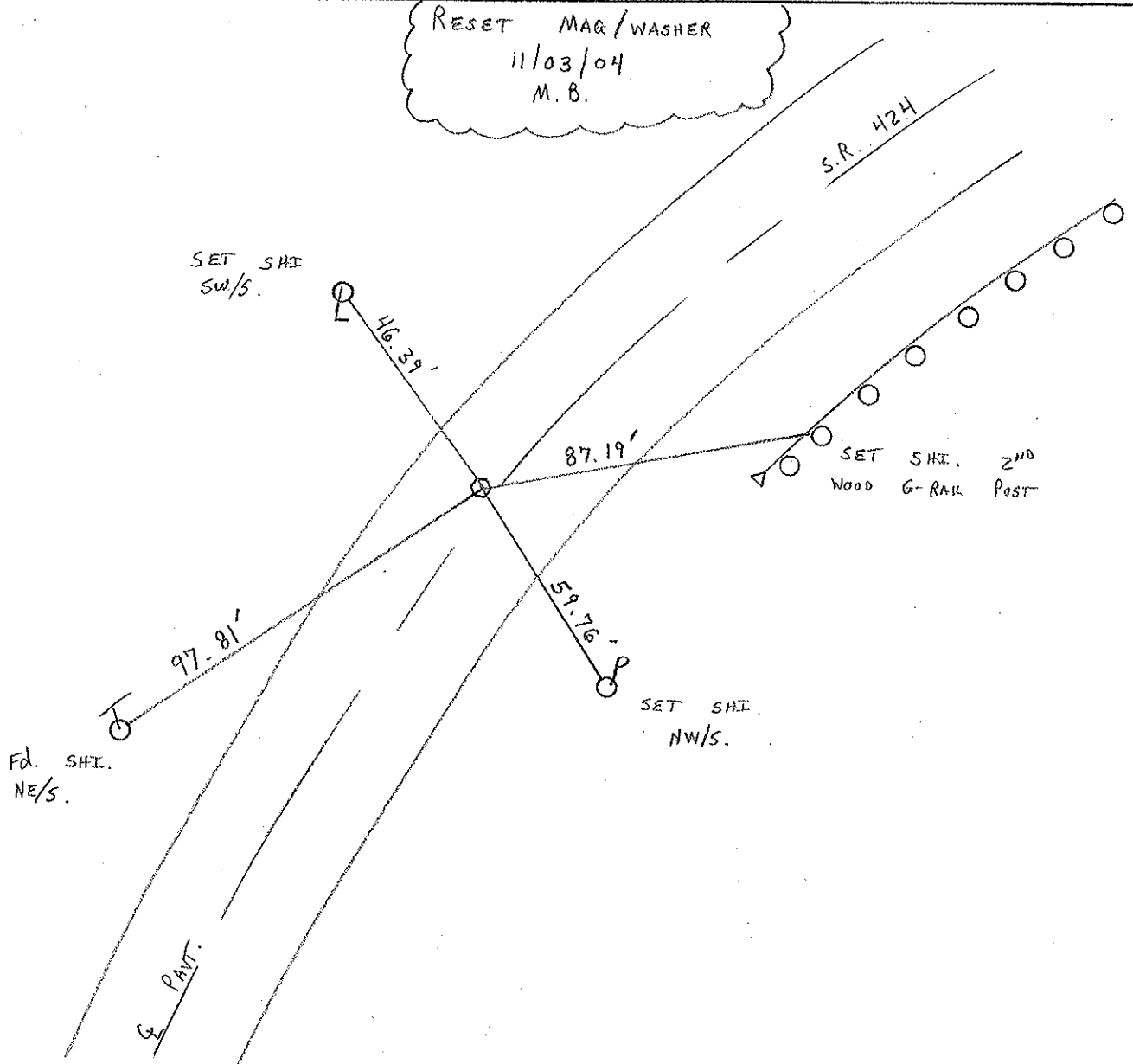

O.D.O.T. DISTRICT 2 SURVEY OFFICE

PERSONNEL

REFERENCE NO. 53-A

SHEET 10 OF 26

NOTES D. CURTIS

H.C. CANTERBURY

R.C. HERMILLER

CORDS

VOGEL

DATE 4-18-94

WEATHER CLOUDY

TEMP. +66

ROUTE S.R. 424

COUNTY HENRY

TOWNSHIP LIBERTY

SECTION 7

T 5 N R 7 E

Set P.K. / WASHER
B-2-94
C.L.

TYPE MONUMENT S.M. R.R. SPK.

~~ON SURFACE~~ - BELOW 2" BELOW SURFACE

~~LEFT - C PAV'T.~~ - RIGHT 1.2" Lt. E

10.1 TO Lt. EDGE PAVEMENT

S.L.M. 623+06

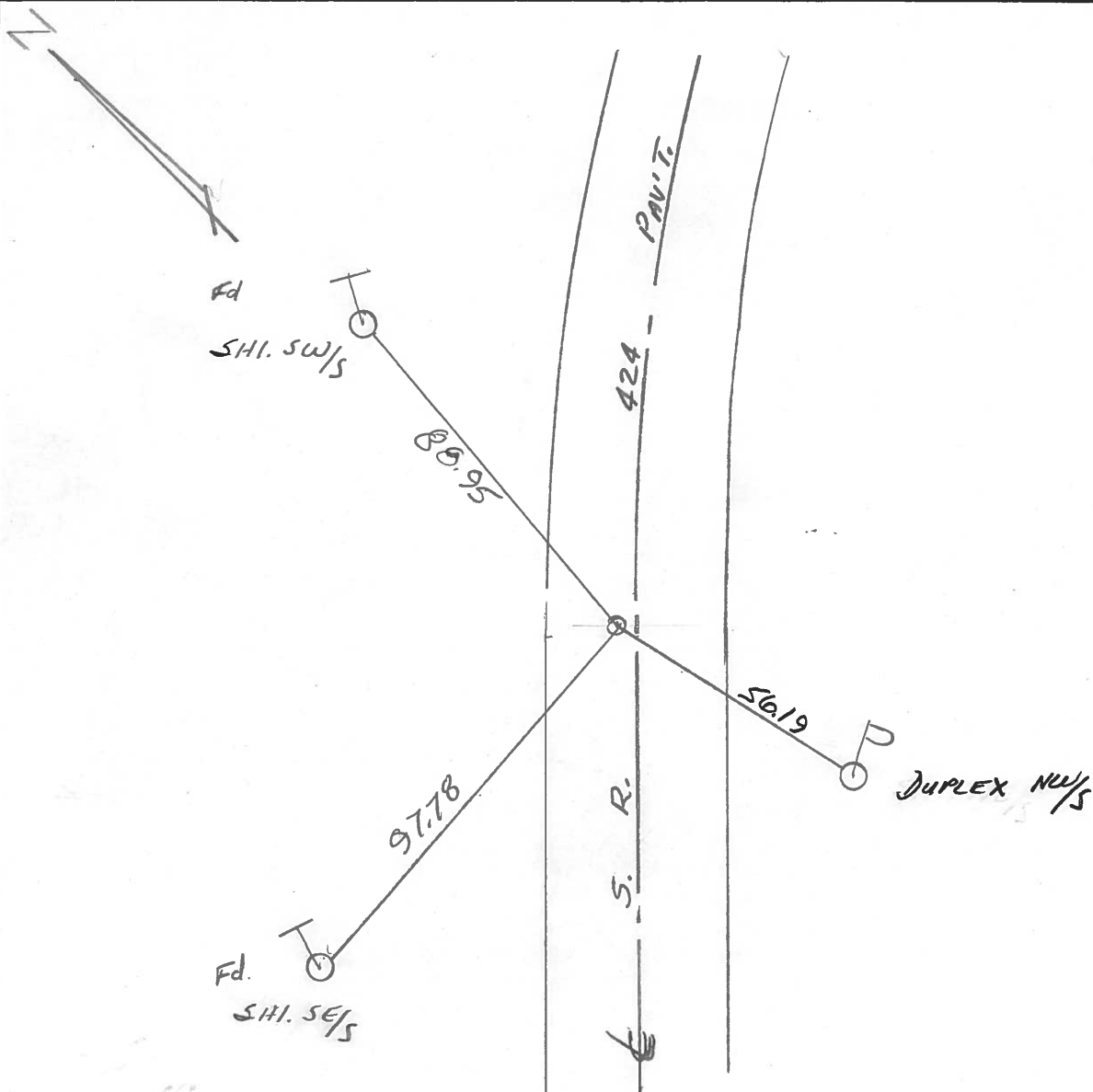
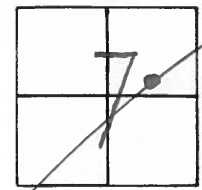

O.D.O.T. DISTRICT 2 SURVEY OFFICE

SHEET 10 OF

County Henry S.R. 424

Date 9 July 82

Township Harrison LIBERTY

Weather Fair

Section 7

Temp. 75°

T N, R E

Personnel I. Stone

P. Neuse

R. Michalak

D. Curtis

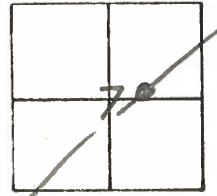

REF. NO. 53-A

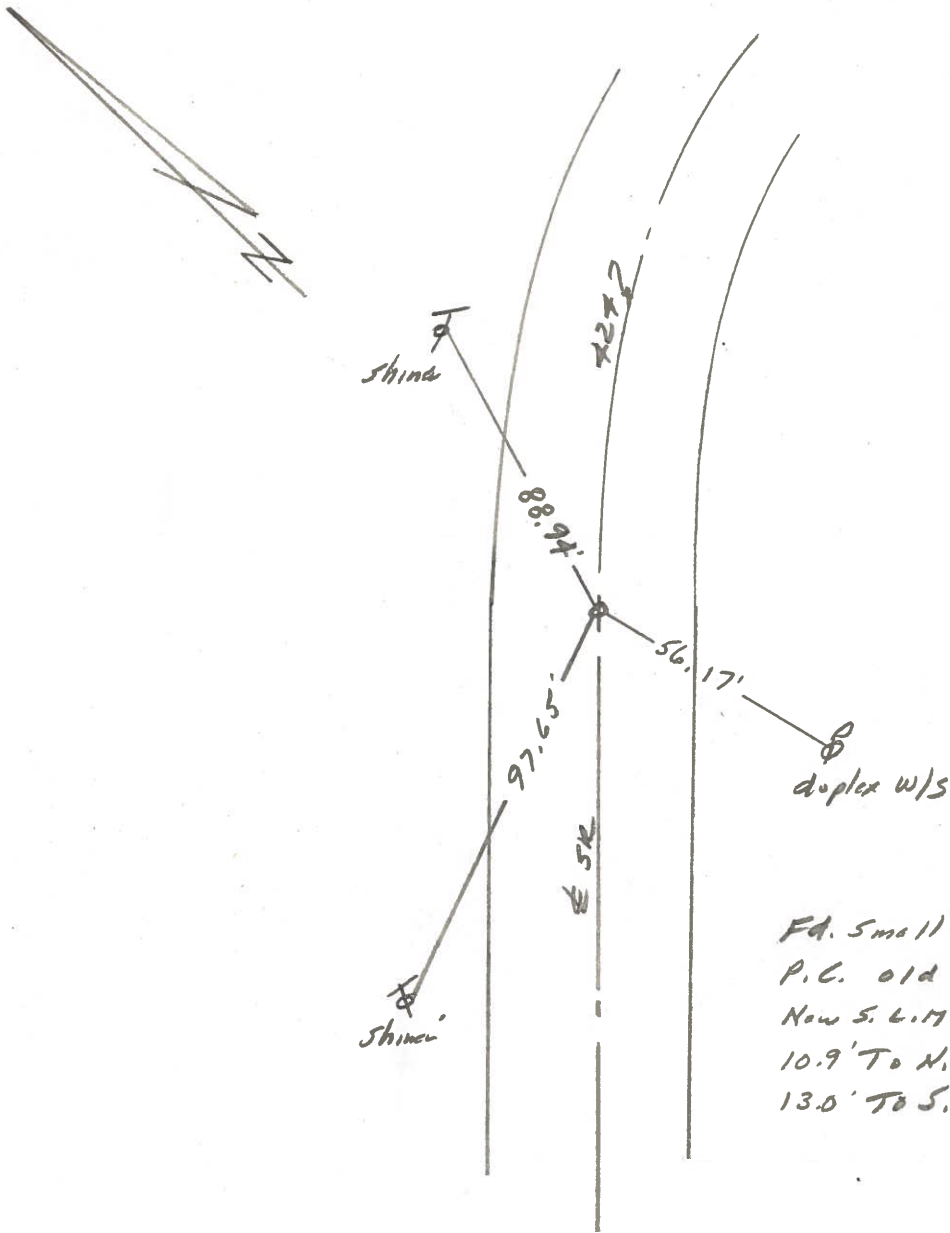

Fd. Small RR Spk. To Surface
P.C. old S.L.M. Sta. 623+60.42
Now S.L.M. Sta. 615+03
10.9' To N. edge put.
13.0' To S. edge put.

PERSONNEL	TITLE	PERSONNEL	TITLE
Tomsic			
Neuser			
Granata			
Vanyo			

COUNTY HENRY DATE Sept. 4, 1971

S. R. 424 WEATHER _____

SEC. _____ TEMP. _____

DESCRIPTION _____ LEFT _____ CENTER LINE _____ RIGHT _____ JOB NO. _____

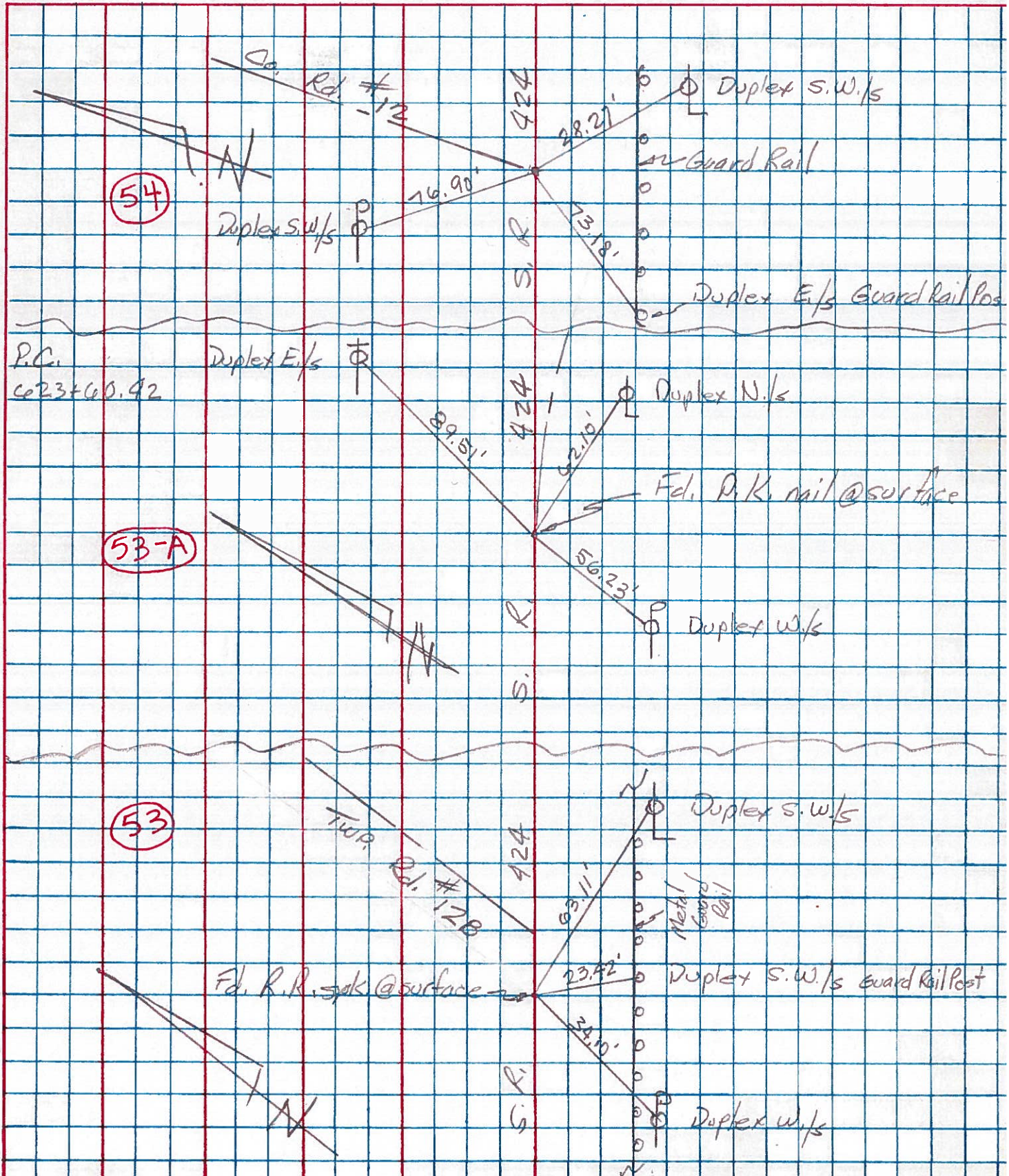

PERSONNEL	TITLE	PERSONNEL	TITLE	COUNTY	Henry	DATE	Apr. 1953
Beach				S. R.	US-24	WEATHER	
Ruffer				SEC.	11.22	TEMP.	
Knappe							
Delventhal							

DESCRIPTION _____ LEFT _____ CENTER LINE _____ RIGHT _____ JOB NO. _____

