

O.D.O.T. DISTRICT 2 SURVEY OFFICE (USE ONLY)

PERSONNEL _____

REFERENCE NO. 58

SHEET 4 OF 15

NOTES BARNHISEL

DATE 9/10/04

ROUTE SR 424

H.C. CANTERBURY

WEATHER CLEAR

COUNTY HENRY

R.C. HOOKER

TEMP. 75°

TOWNSHIP LIBERTY

SECTION 9

DWG BY NIESE PID _____

T 5 N R 7 E

TYPE MONUMENT MONBOX W/ 1" IPIN

ON SURFACE - ~~BELOW~~ ON

OFFSET Q PAVEMENT 2.0' ~~LT~~ : RT

9.6' TO RT EDGE PAVEMENT

STATION: 714+04

HORIZ.DATUM: _____ GEOID: _____

GRID: NORTHING: _____ EASTING: _____

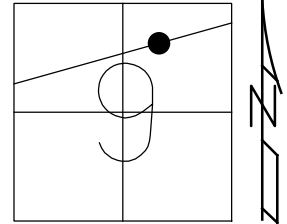

RECORD:
FD MONBOX
W/ 1" IPIN
9/10/04, MB
BOX CHECKED
11/04/04, MC

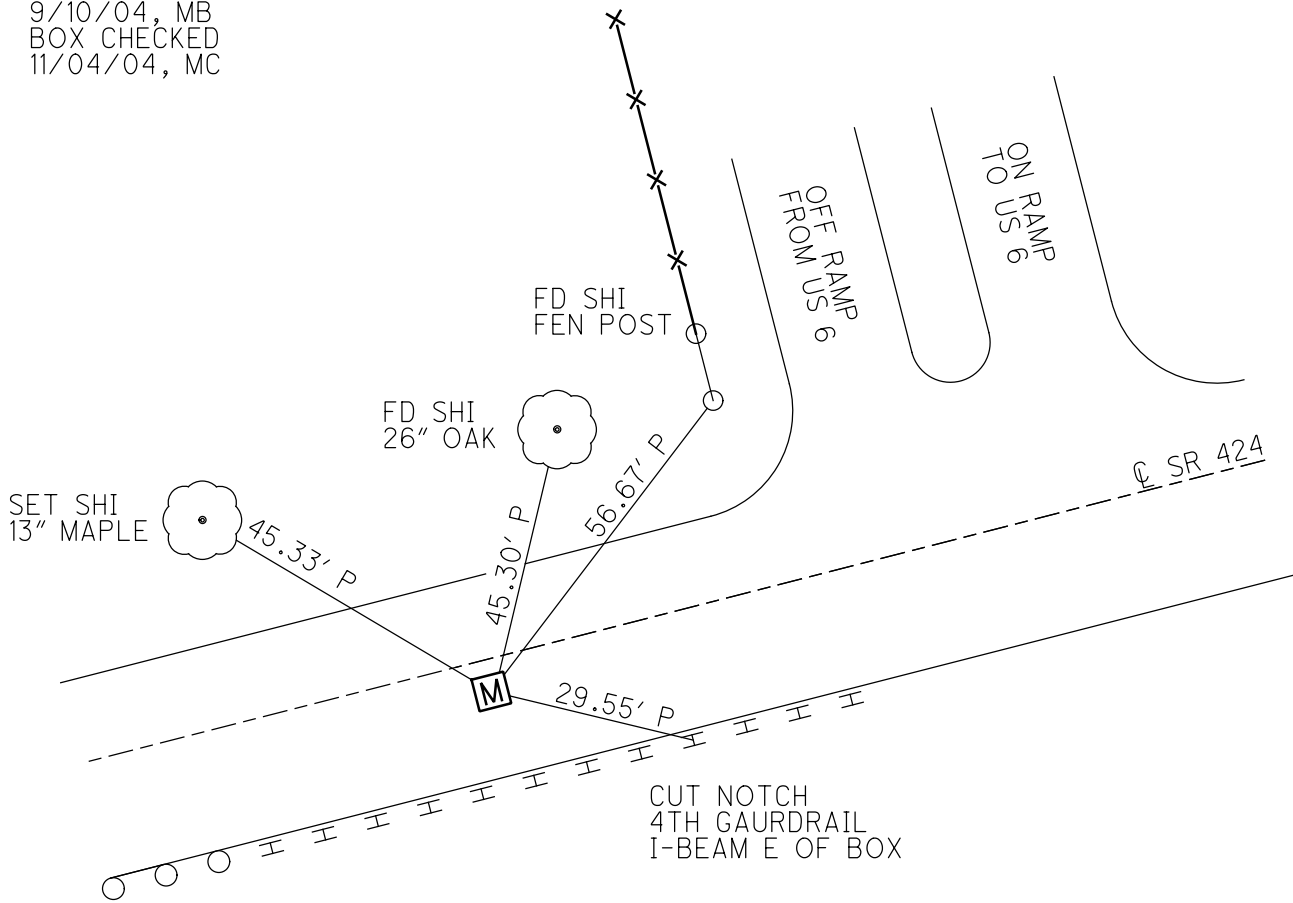

O.D.O.T. DISTRICT 2 SURVEY OFFICE

PERSONNEL

REFERENCE NO. 58

SHEET 25 OF 29

NOTES BARNHISEL

H.C. CANTERBURY

R.C. HOOVER

M.C. DRAWING

DATE 9/10/04

WEATHER CLEAR

TEMP. +75°

ROUTE S.R. 424

COUNTY HENRY

TOWNSHIP LIBERTY

SECTION 9

T 5 N R 7 E

TYPE MONUMENT MON BOX W/1-PIN

ON SURFACE - BELOW SURFACE

~~LEFT - & PAVT.~~ - RIGHT 2' RT & PAVT

9.6' TO RT. EDGE PAVEMENT

S.L.M. 714+04

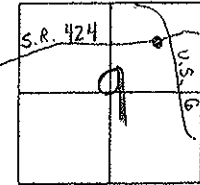

MEASUREMENT TO I-ROD INSIDE BOX.

Box CHECKED 11/04/04
M.C.

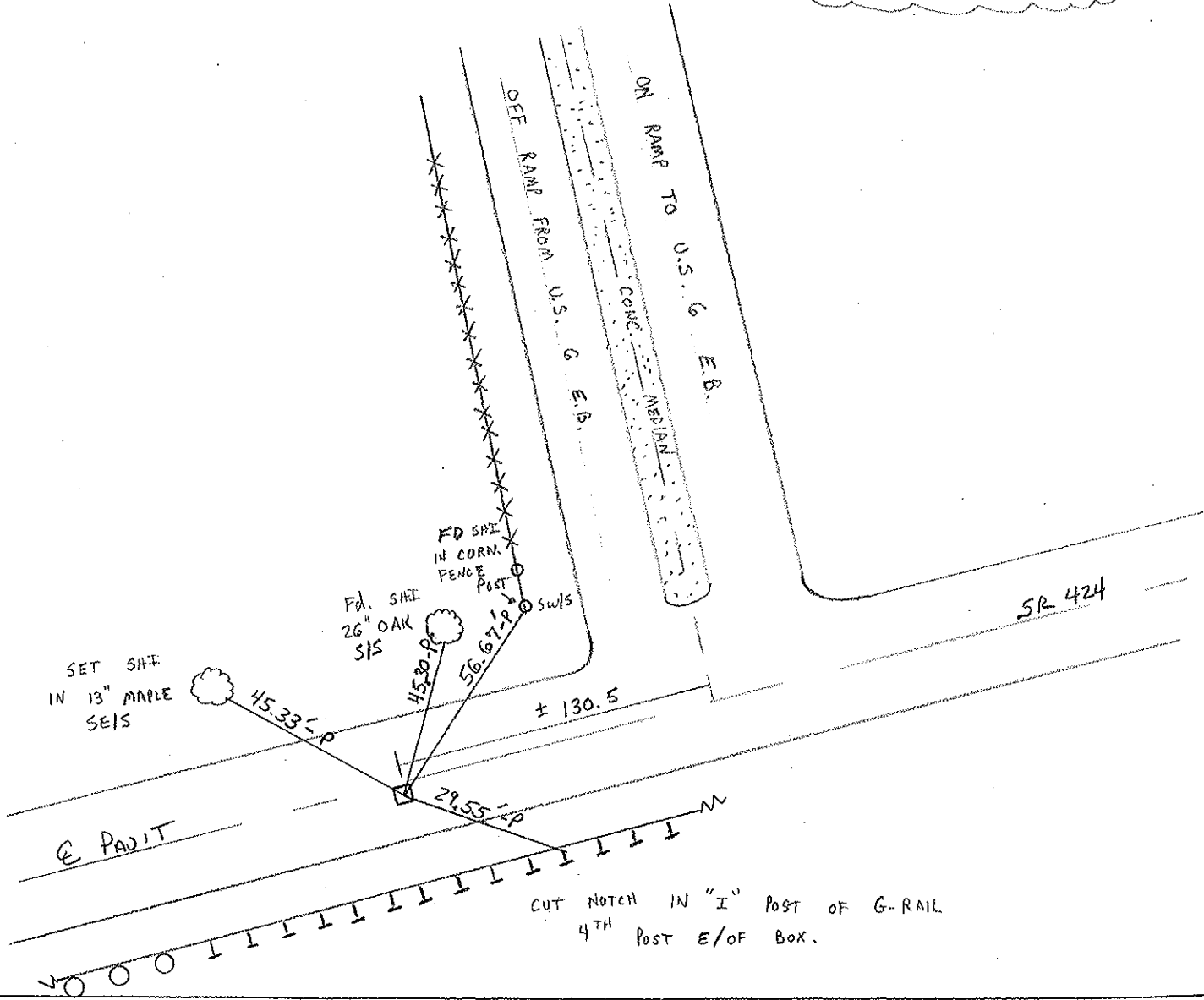

O.D.O.T. DISTRICT 2 SURVEY OFFICE

PERSONNEL

REFERENCE NO. 58

SHEET 17 OF 26

NOTES D. CURTIS

H.C. CANTERBURY

R.C. VOGEL

LOEHRKE

DATE 4-19-94

WEATHER CLOUDY

TEMP. +60

ROUTE S.R. 424

COUNTY HENRY

TOWNSHIP LIBERTY

SECTION 9

T 5 N R 7 E

TYPE MONUMENT MON. BOX - OPENED

ON SURFACE - BELOW ON SURFACE

LEFT- ~~C~~ PAV'T. - RIGHT 2' RT. E PAV'T

10.6 TO R. EDGE PAVEMENT

S.L.M. 720+22

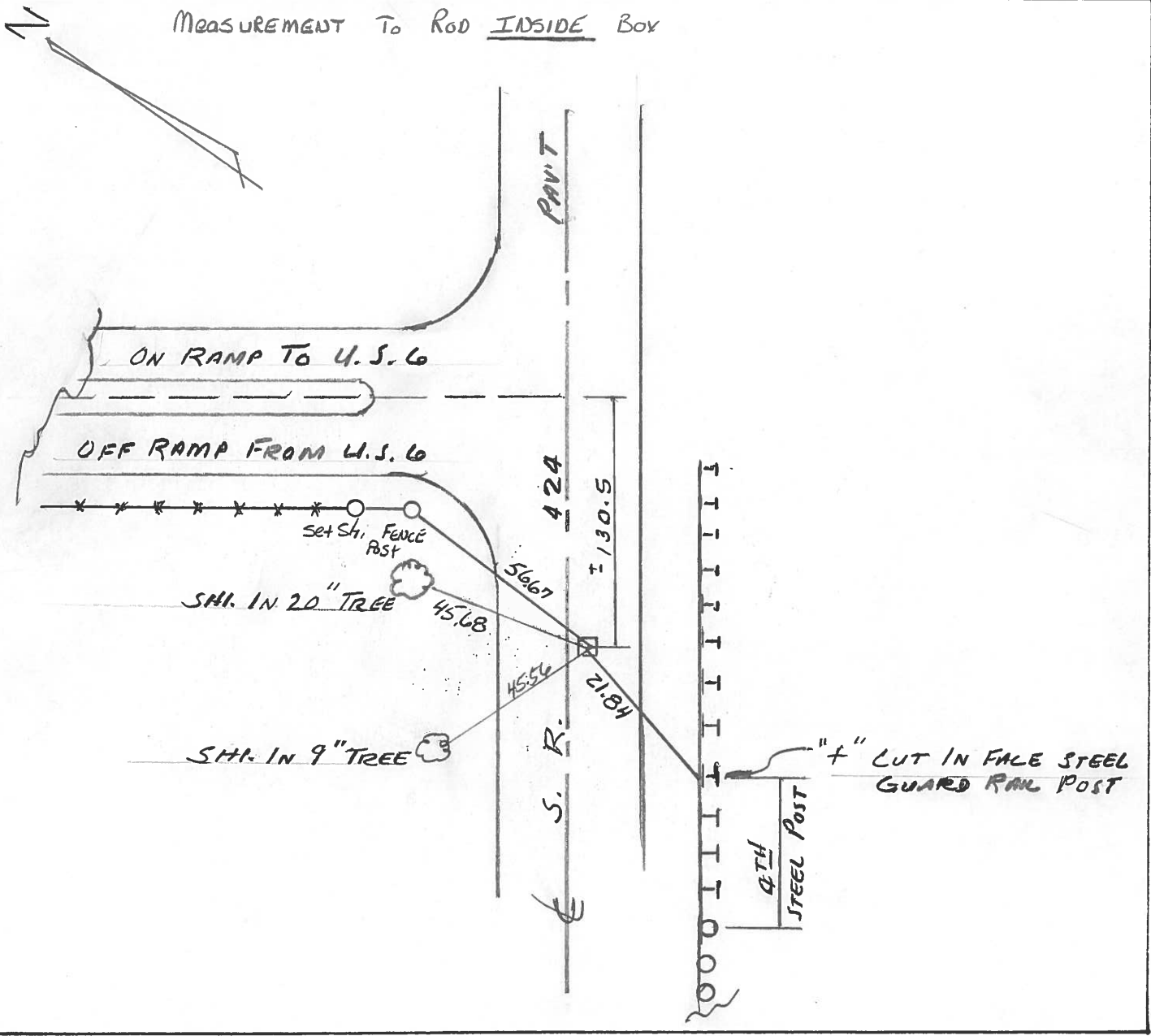
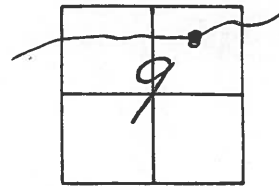

O.D.O.T. DISTRICT 2 SURVEY OFFICE

SHEET 17 OF

County Henry S.R. 724
 Township Harrison LIBERTY
 Section 9
 T_N, R_E
 Personnel J. Stone
P. Neuse
R. Michalek
D. Curtis

Date 9 July 82
 Weather Warm
 Temp. 82

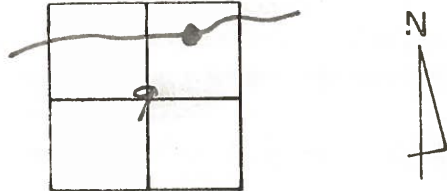

REF. NO. 58

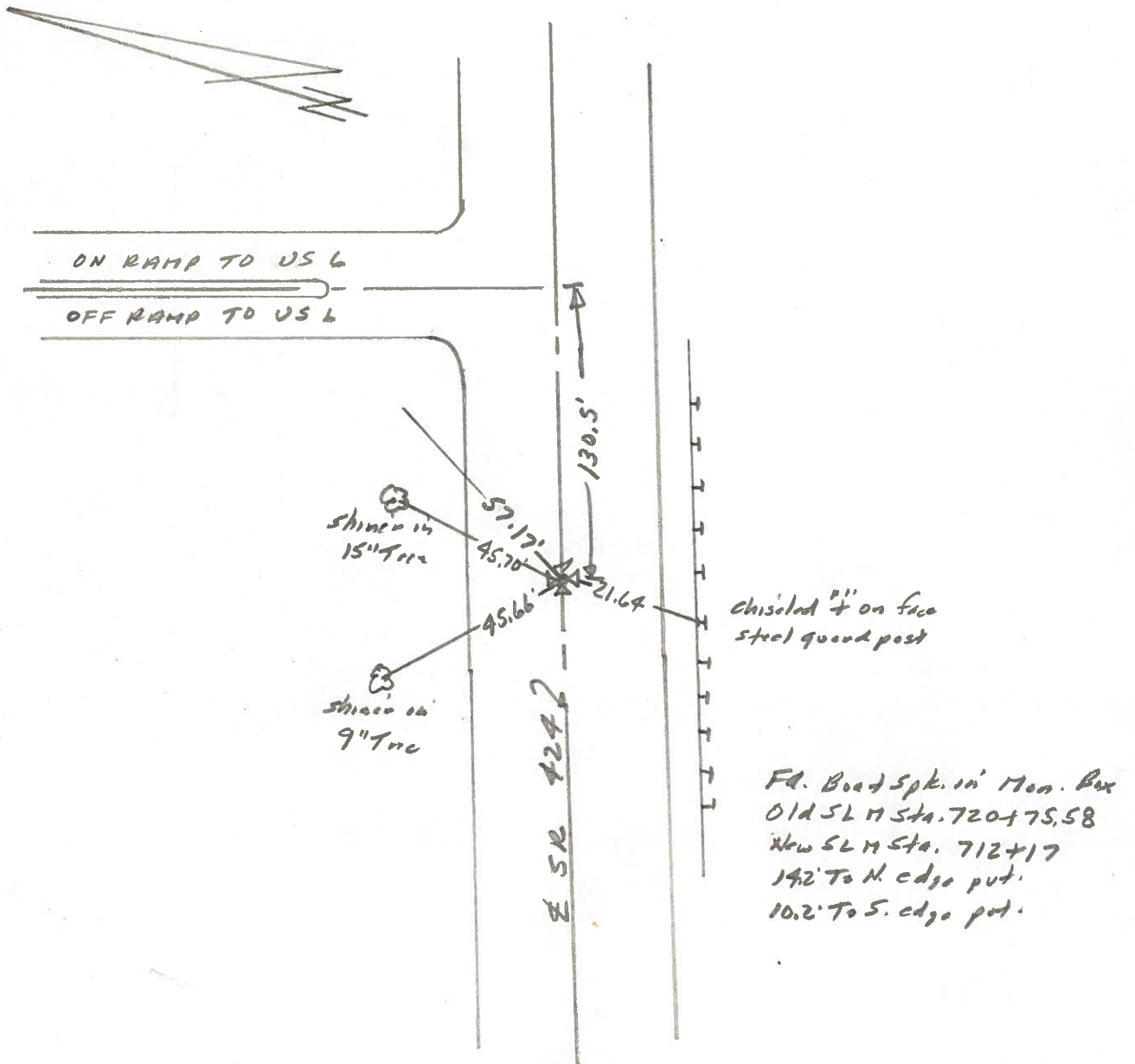

PERSONNEL	TITLE	PERSONNEL	TITLE
Tomsic			
Neuser			
Granata			
Vanyo			

COUNTY Henry DATE Sept. 14, 1977

S. R. 424 WEATHER _____

SEC. _____ TEMP. _____

DESCRIPTION _____ LEFT _____ CENTER LINE _____ RIGHT _____ JOB NO. _____

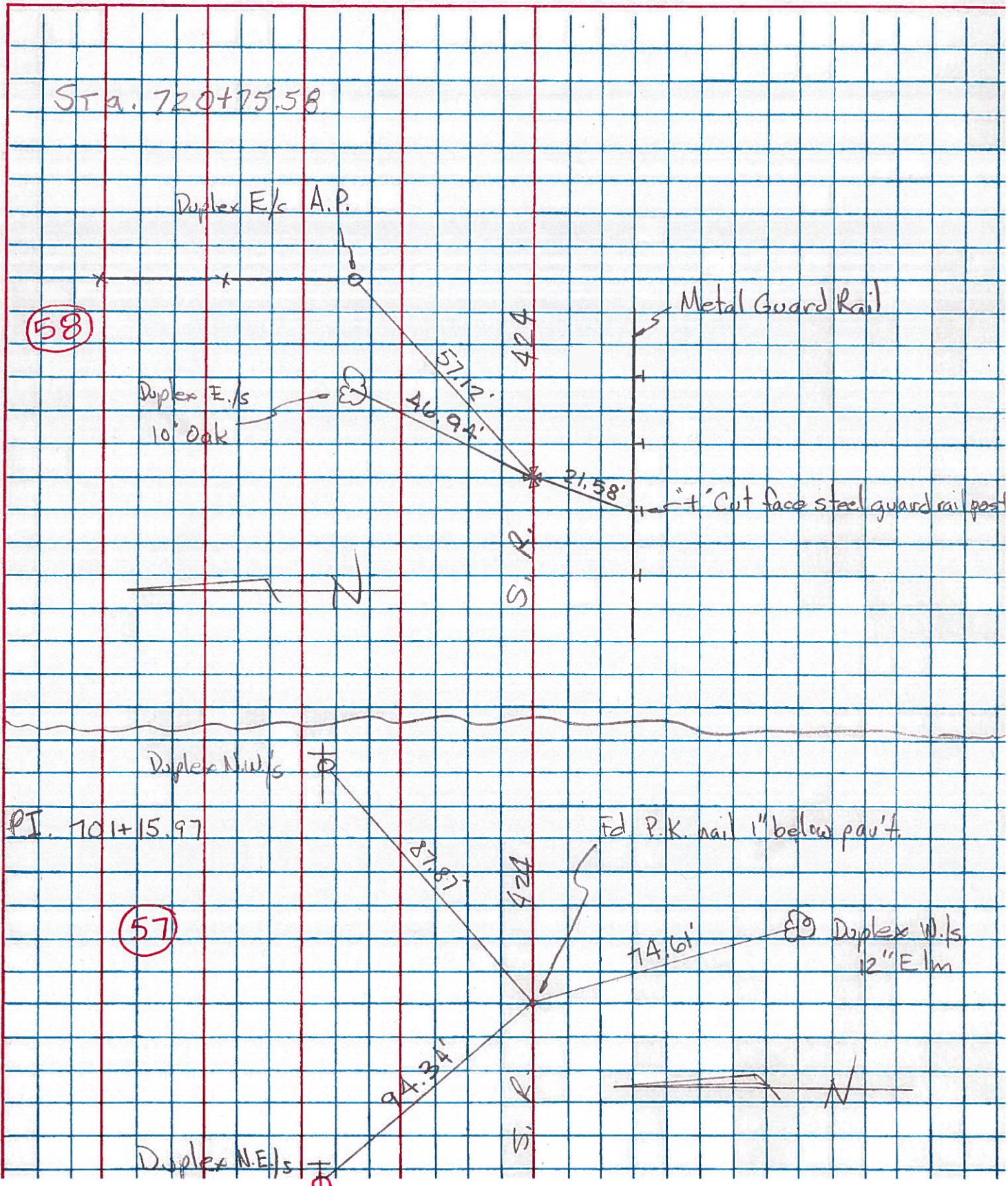

PERSONNEL TITLE PERSONNEL TITLE

Beach

COUNTY

Henry

DATE

Apr. 59

Ruffer

S. R.

US-24

WEATHER

Knade

SEC.

11.22

TEMP.

DESCRIPTION

€ Constr.

JOB NO.

LEFT

CENTER LINE

RIGHT

CURVE #

5

Earl Zahrend Granary Foundation

P.I. Sta. 720+75.58

$\Delta - 1^{\circ} 10' \text{ Lt.}$

$D - 0^{\circ} 10'$

$T - 350.03'$

$L - 700'$

$E - 1.8'$

$R - 34377.47$

P.C. Sta. 717+25.55

P.T. Sta. 724+25.55

Dup. E. Side 7" Oak

P.I. Sta. 720+75.5 Est. R.R. Sp

Dup. E. Side 15" Elm

Dup. SW Side 12" Elm

Dup NW Side Twin 20" / 20" cotta

P.C. Sta. 717+25.55 Est. PK w/shiner

Dup E Side 17" Cotton

Dup E. Side 20" Apple

Dup S Side

Dup. E. Side 3rd panel Post East of 2

Dup. SW Side

Dup. W. Side 14" Sycamore

P.T. Sta. 724+25.55 Est. PK w/shiner

