

O.D.O.T. DISTRICT 2 SURVEY OFFICE (USE ONLY)

PERSONNEL

REFERENCE NO. 60 A

SHEET 8 OF 15

NOTES BARNHISEL DATE 9/14/04
 H.C. CANTERBURY WEATHER CLEAR
 R.C. HOOVER TEMP. 65°

ROUTE SR 424 (SPUR)
 COUNTY HENRY
 TOWNSHIP LIBERTY
 SECTION 9
 T 5 N R 7 E

DWG BY NIESE PID _____

TYPE MONUMENT P.K./WASHER

ON SURFACE - ~~BELOW~~ ON

OFFSET 0 PAVEMENT ON LT : RT

10.4' TO RT EDGE PAVEMENT

STATION: 735+70

HORZ. DATUM: _____

GEOID: _____

GRID: NORTHING: _____

EASTING: _____

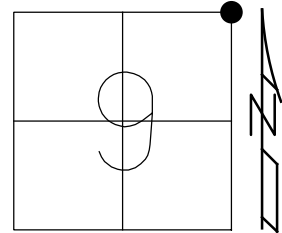

RECORD:
 FD 3/8" IPIPE
 BELIEVED TO BE
 OVER STONE
 4/19/94, CL
 FD P.K./WASHER
 9/14/04, MB
 FD SM R.R. SPIKE
 SET BY OTHERS
 TIES CHECK
 11/04/04, MB

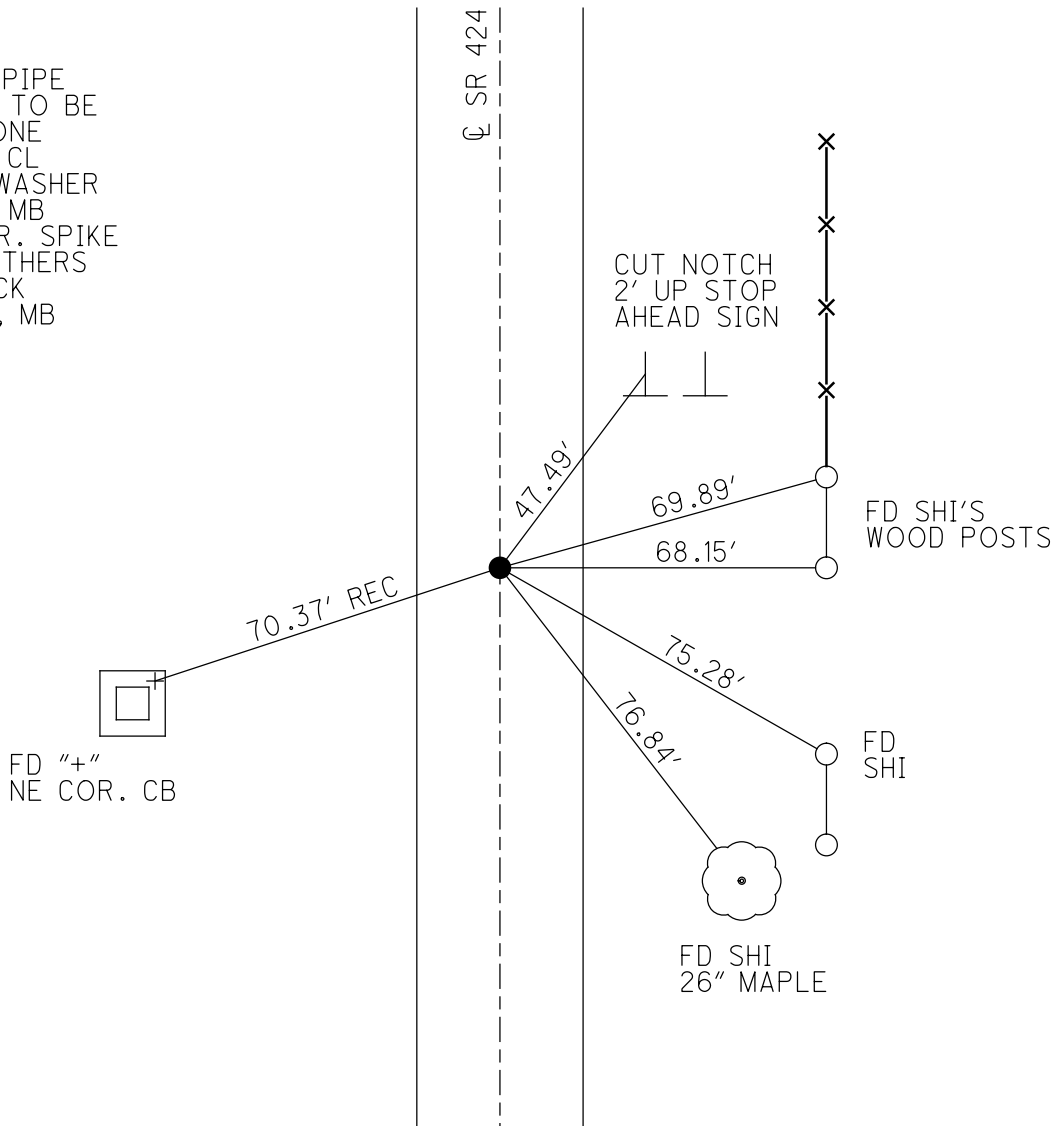

O.D.O.T. DISTRICT 2 SURVEY OFFICE

PERSONNEL _____

REFERENCE NO. 60-A

SHEET _____ OF _____

NOTES LOEHRKE

H.C. CANTERBURY

R.C. VOGEL

DATE 4-19-94

WEATHER PT CLOUDY

TEMP. +60

ROUTE 424 (SPUR)

COUNTY HENRY

TOWNSHIP LIBERTY

SECTION 9

T 5 N R 7 E

TYPE MONUMENT 3/8" IRON PIPE
 ON SURFACE - BELOW 2" Below
 LEFT - CL PAV'T. - RIGHT ON CL
10.2 TO Lt EDGE PAVEMENT
 S.L.M. PLAN Sta 3+49.00

4	3
9	10



PIPE Believed to Be over Stone
 P.O.T.

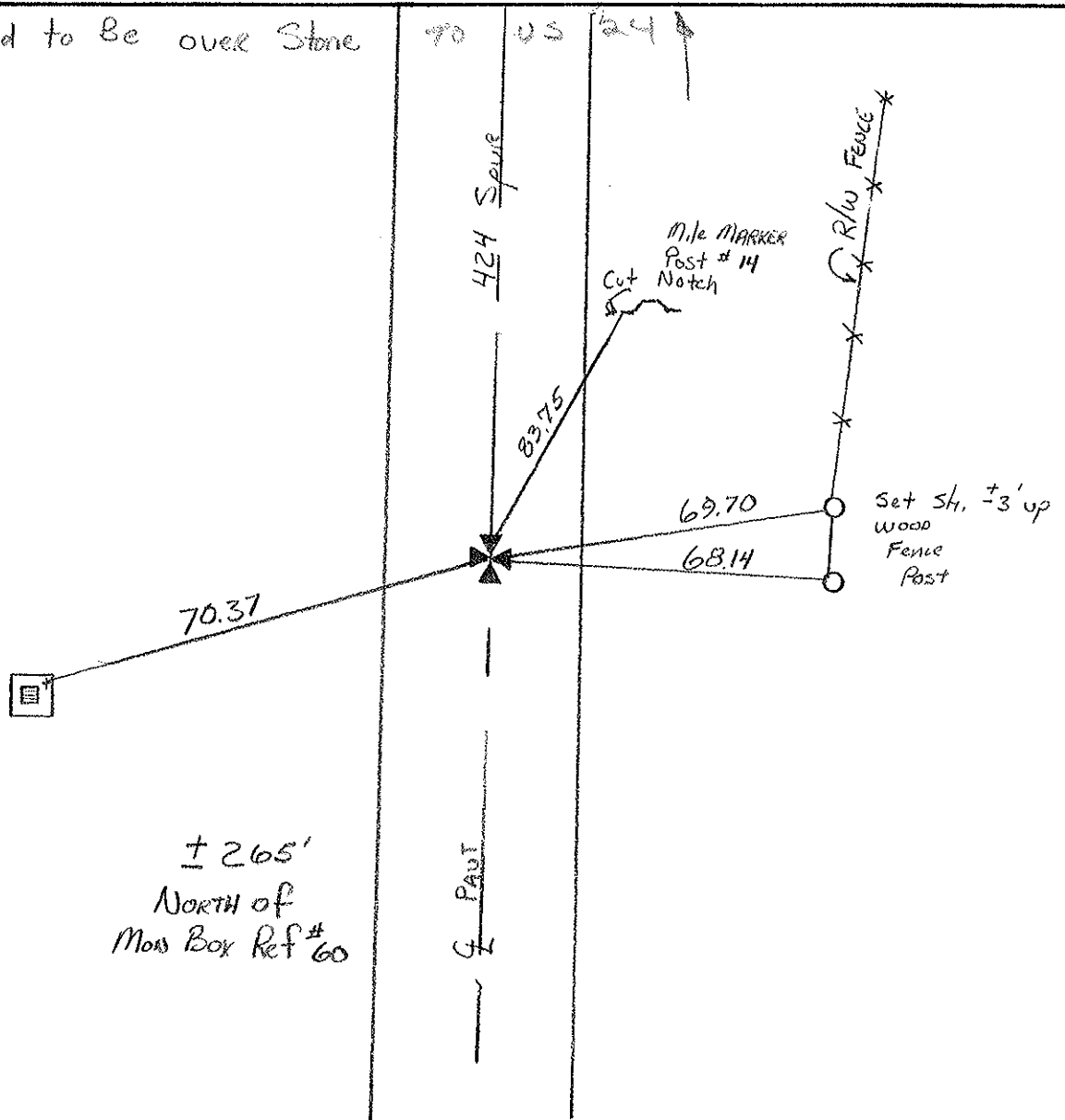

PERSONNEL	TITLE	PERSONNEL	TITLE	COUNTY	DATE	WEATHER	TEMP.
Bruster				Henry	Jan 1965		
Beacher				US #24 Bypass			
Moehler				Zahrend's Interchq			
Knapper							
Tretter							

CONTROL POINTS

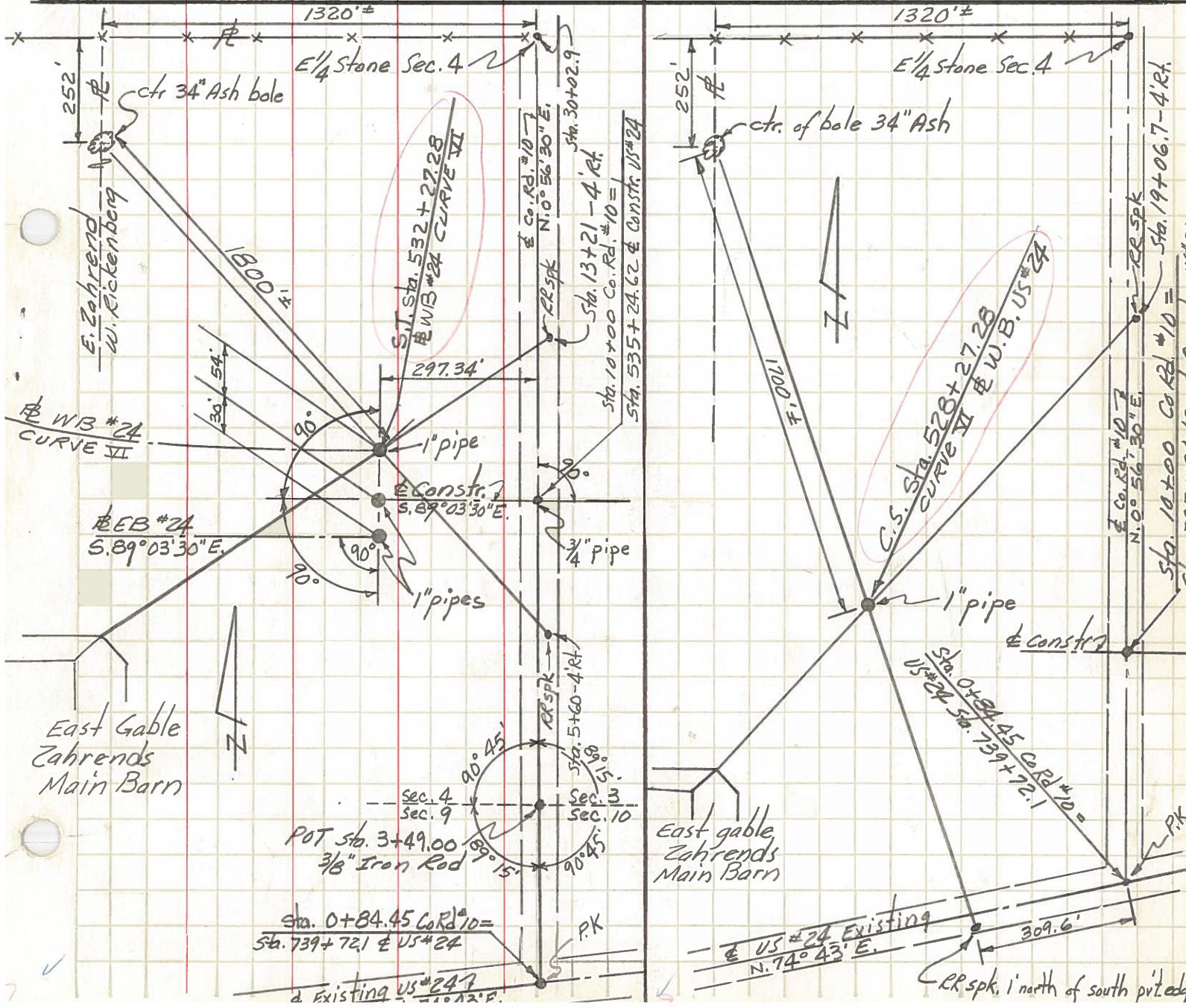
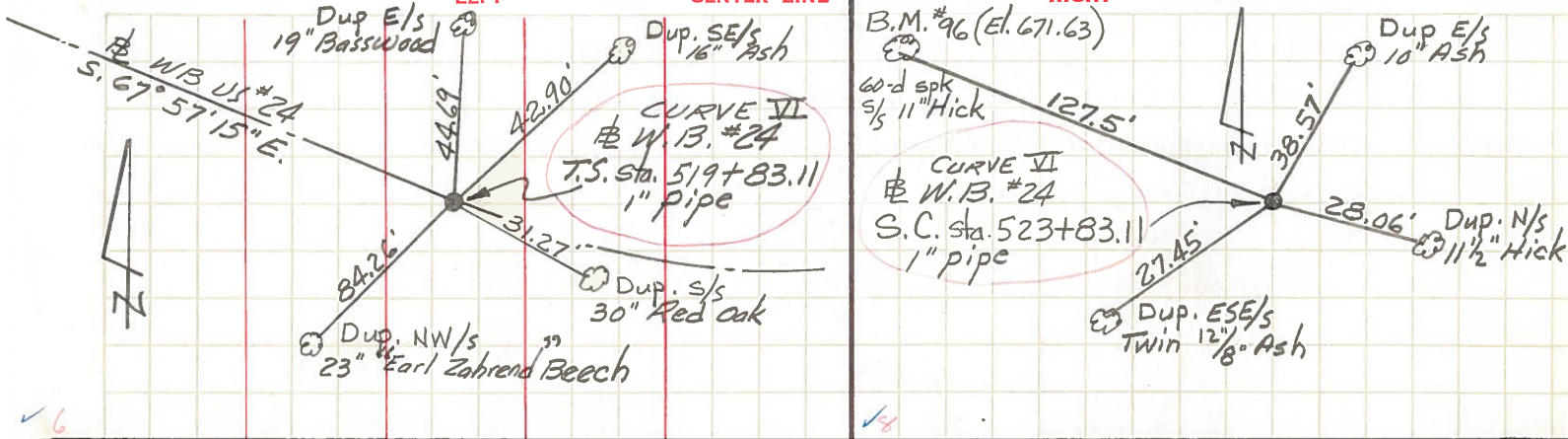

PERSONNEL	TITLE	PERSONNEL	TITLE	COUNTY	HENRY	DATE	Jan. 1965
-----------	-------	-----------	-------	--------	-------	------	-----------

For J. Rasputin Tretter

S. R. US #6/24 Bypass

WEATHER

ALFRED E. NEUMAN



4 PRESIDENT

Bruster

Beacher

Moehler

Knapper

SEC. Zahrends Interchange

TEMP.

CONTROL POINTS

JOB NO.

LEFT

CENTER LINE

RIGHT

