

05-24
HENRY COUNTY
S.H.51 SEC. Q (PT.)
R/W PLAN

Date: March 1938. Drawn BY R.F.F.
 Revised 1/10/39.
 Length of Project 2.479 Miles

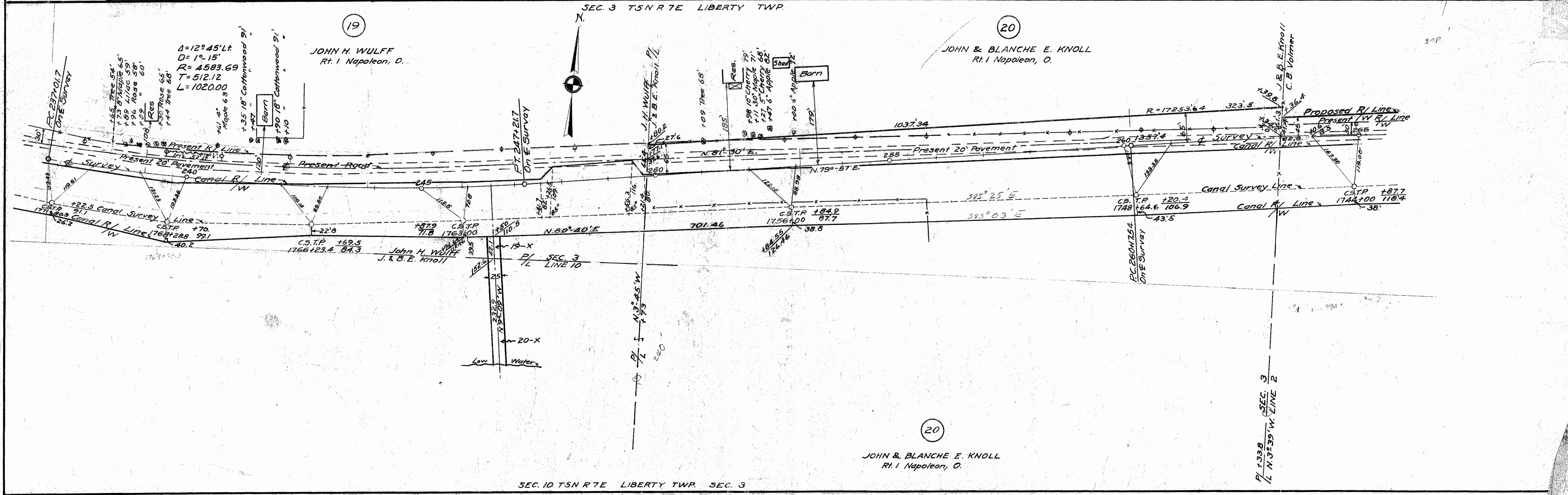

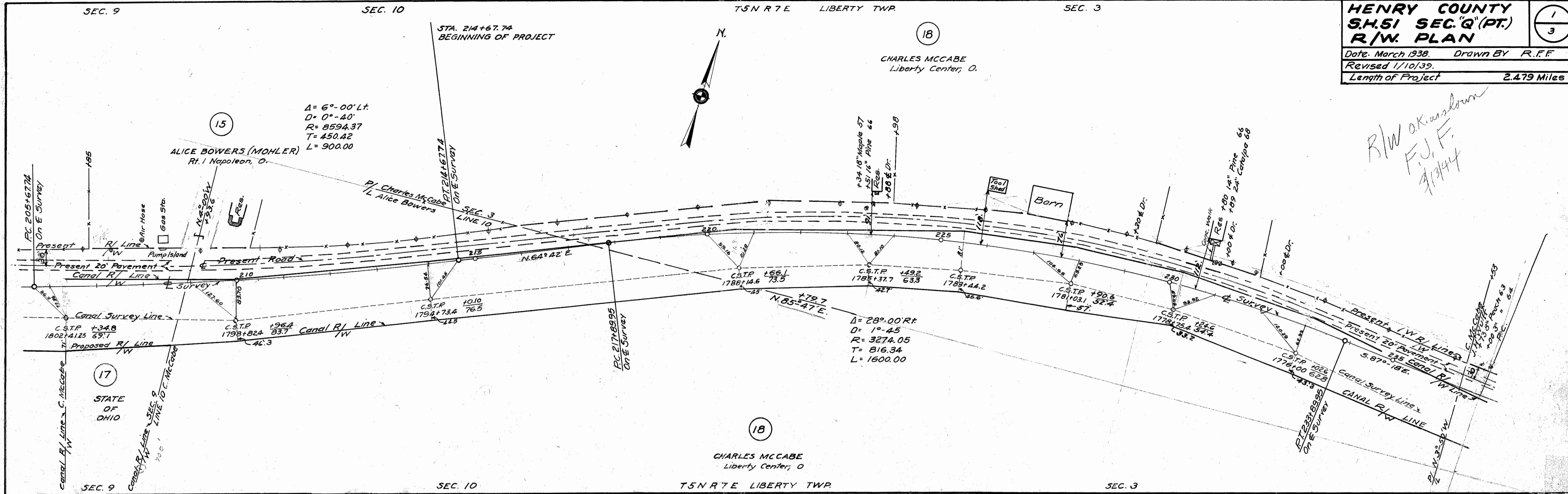
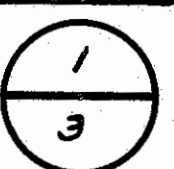

R/W OK as shown
 F.J.F.
 7/14/44

Scanned
 June 1997

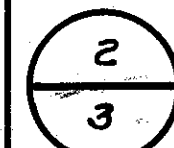
A2074 #3 0-2

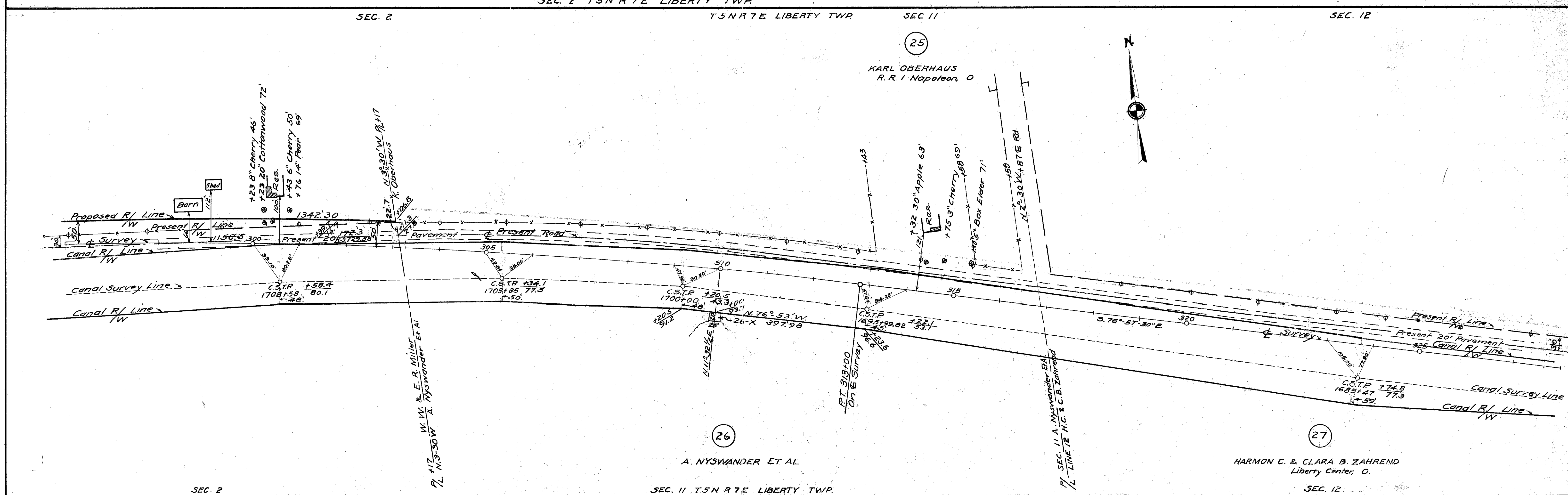
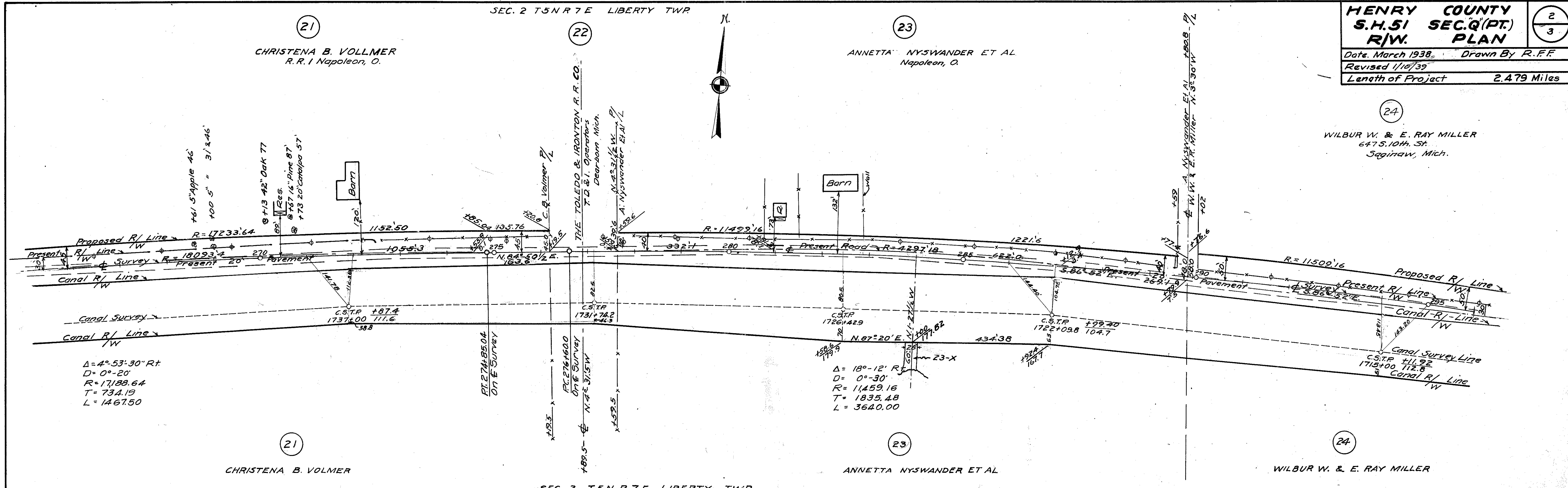
HENRY COUNTY		
S.H. 51 SEC. 9 (PT.)		
R/W PLAN		
Date, March 1938.	Drawn By R.F.F.	
Revised 1/16/39		
Length of Project	2.479 Miles	



HENRY COUNTY		
S.H.51 SEC. Q (PT.)		
R/W. PLAN		
Date March 1938	Drawn By R.F.F.	
Revised 1/30/39		
Length of Project		2.479 Miles

SEC. 12 T5N R7E LIBERTY TWP.

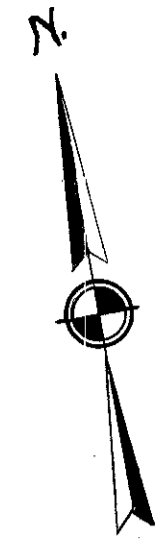

(25)

KARL OBERHAUS
R. R. 1 Napoleon, O.

(28)

FRANK P. SEITZ
Liberty Center, O.

(29)

FRANK BABCOCK
R. R. 1 Napoleon, O.

STA. 341+60
END OF PROJECT

STA. 342+63.0
END OF SEC. Q

$\Delta = 14^{\circ} 04' 30''$ Lt
 $D = 1^{\circ} 00'$
 $R = 5729.58$
 $T = 707.32$
 $L = 1407.5$

P.C. 333+92.9
O/F Survey

P/I +78.3

P/I +81.4

348+00.4 P.I.
= 5+37.4 SEC. F

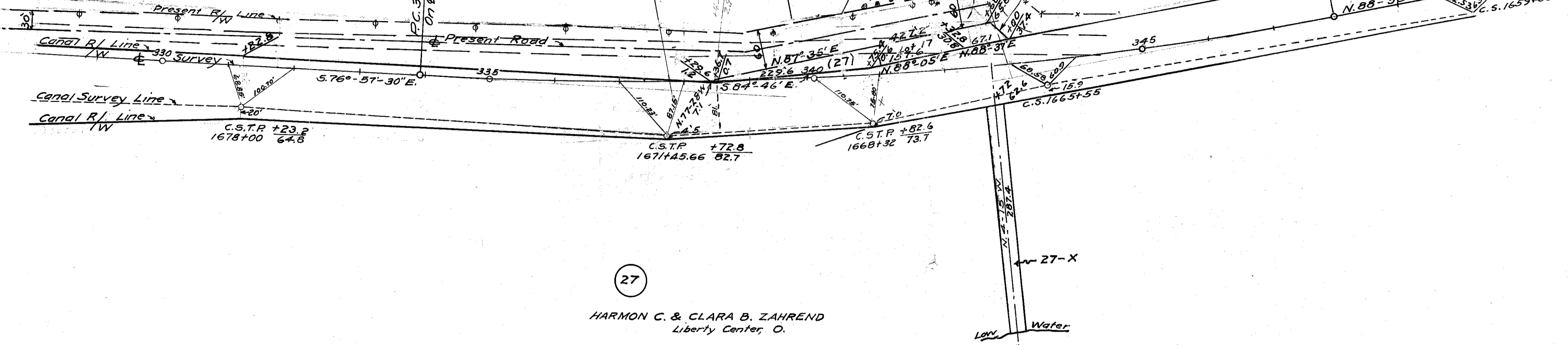

(27)

HARMON C. & CLARA B. ZAHREND
Liberty Center, O.

SEC. 12 T5N R7E LIBERTY TWP.

Scanned
June 1997

12 H?