

Scanned June 1997

FOR ANY QUESTIONS PLEASE CONTACT ODOT DIST. 2 REAL ESTATE AT 419-353-8131

U.S.-24

HENRY COUNTY
S.H. 51 SEC. P.
RIGHT OF WAY PLAN

Date NOV. 26, 1936. Drawn By A.P.
 Revised 12/9/36, 1-15-37,
 Length of Project 2.85 Mi.

STA. 0+00 BEGINNING OF SEC. P.
BEGINNING OF PROJECT

Center Line Curve	Construction Curve
D. 14'-11" LT.	D. 9'-30" LT.
T. 1'-00"	D. 2'-00"
R. 712.82	L. 238.05
R. 5729.65	T. 2864.93
L. 1418.33	T. 475.00

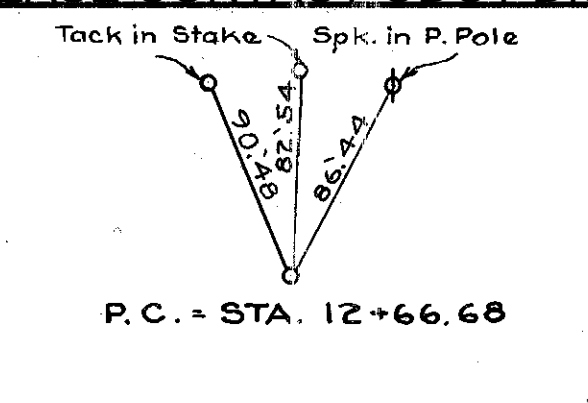
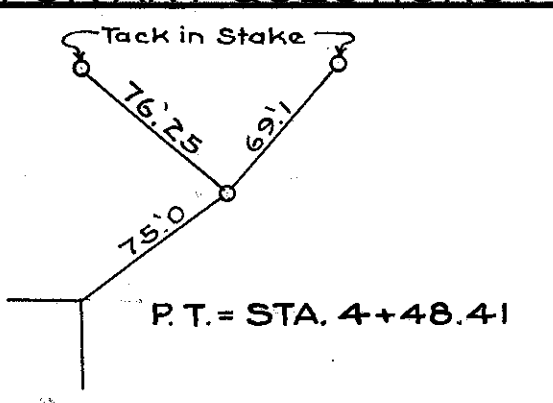

R/W OK as shown
F.J.F.
3/13/44

Δ	28°-33' LT.
D.	1'-30"
R.	3819.83
T.	971.92
L.	1903.33

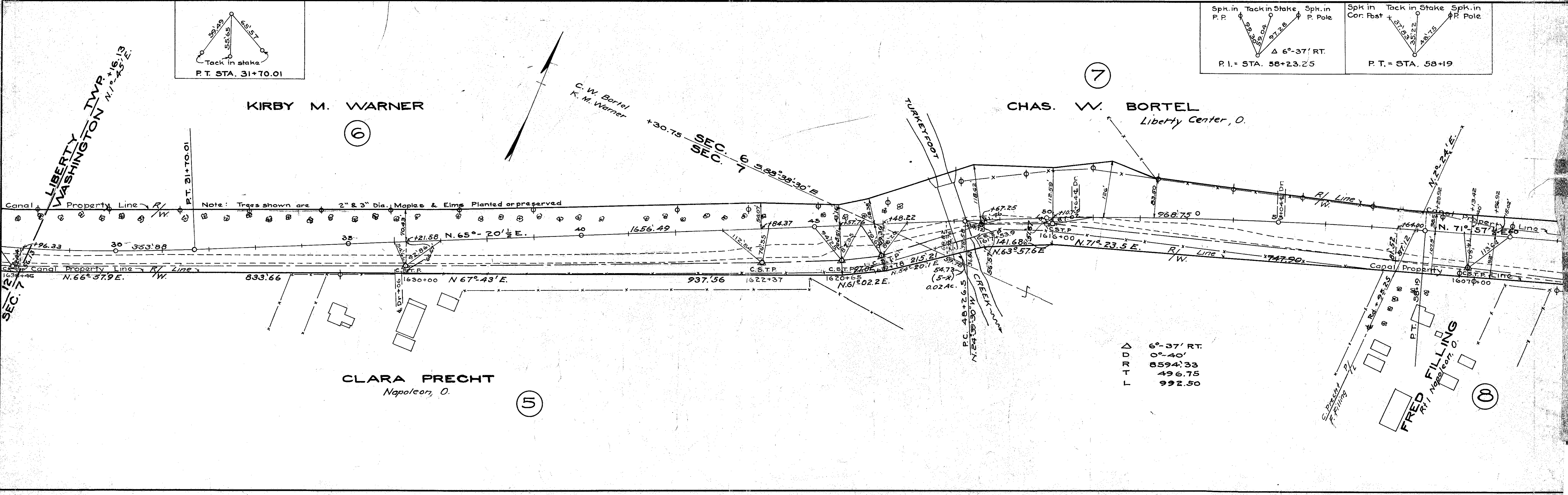
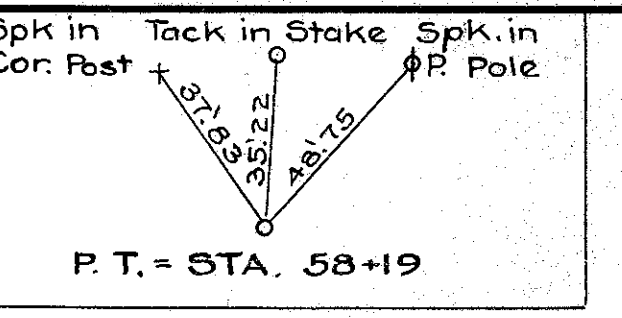
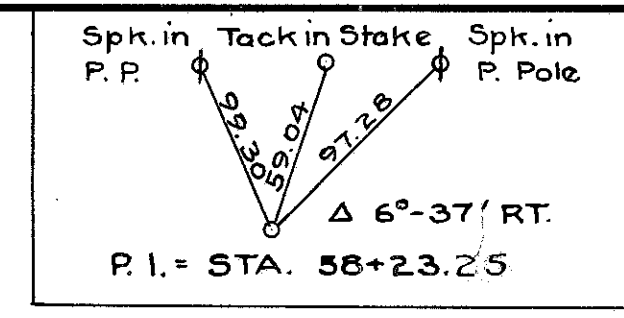
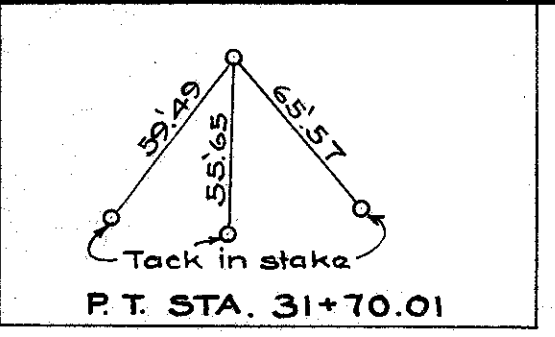
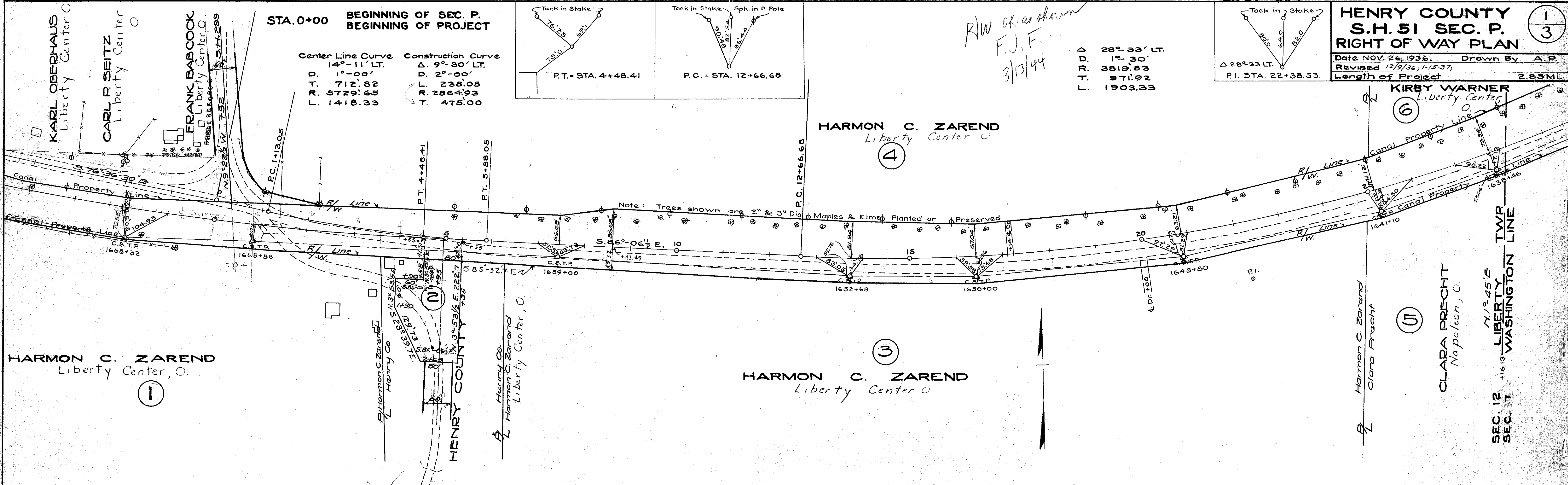
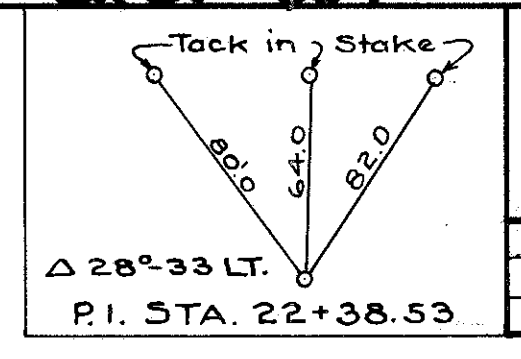

Δ	6°-37' RT.
D.	0'-40"
R.	8594.33
T.	496.75
L.	992.50

B-1

B-1

Scanned June 1997

HENRY COUNTY
S.H. 51 SEC. P.
RIGHT OF WAY

Date NOV. 26, 1936. Drawn By A.P.
 Revised 12/9/36; 1-15-37; 3-13-37
 Length of Project 2.85 Mi.

7

CHAS. W. BORTEL
Liberty Center, O.

10

FRED FILLING
Rt. 1 Napoleon, O.

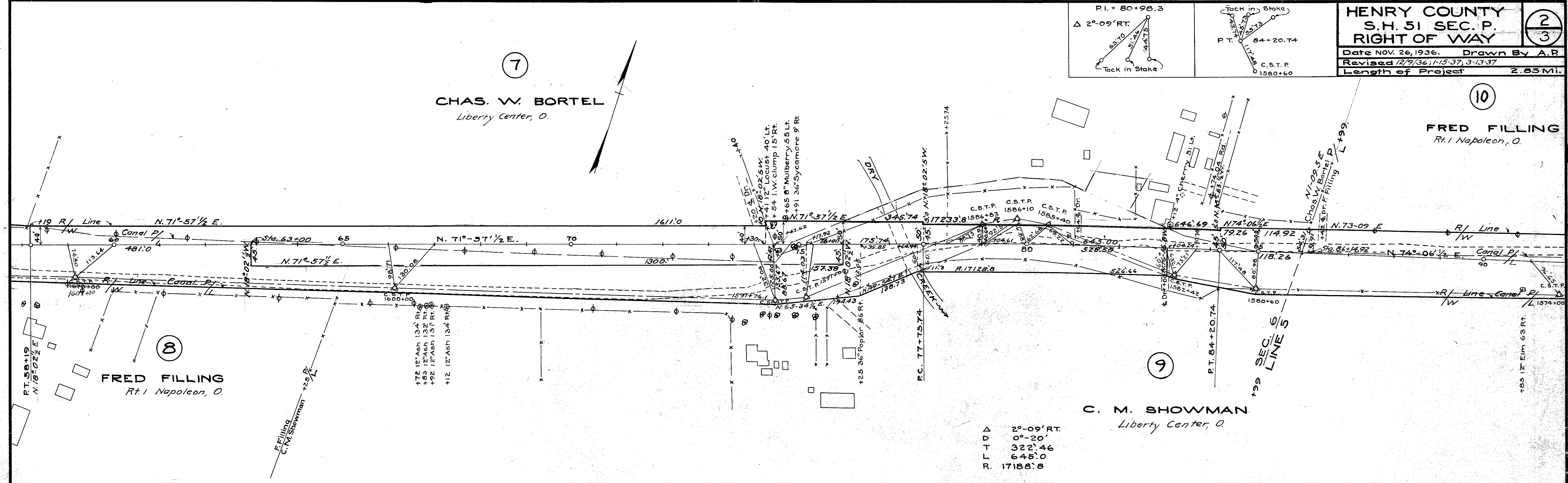
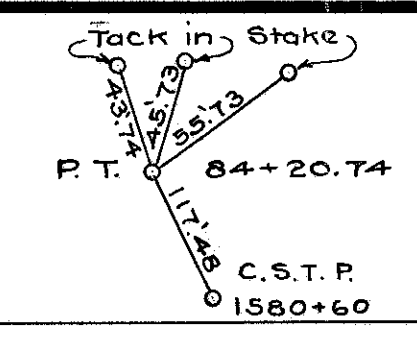
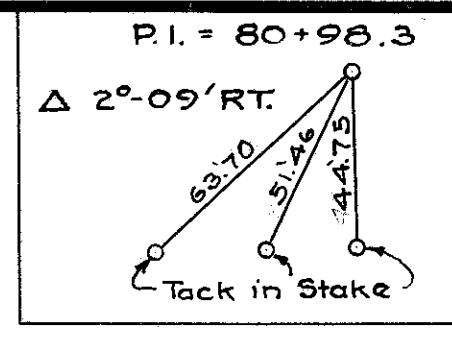

8

FRED FILLING
Rt. 1 Napoleon, O.

C. M. SHOWMAN
Liberty Center, O.

Δ 2°-09' RT.
 D 0°-20'
 T 322.46
 L 645.0
 R 17188.8

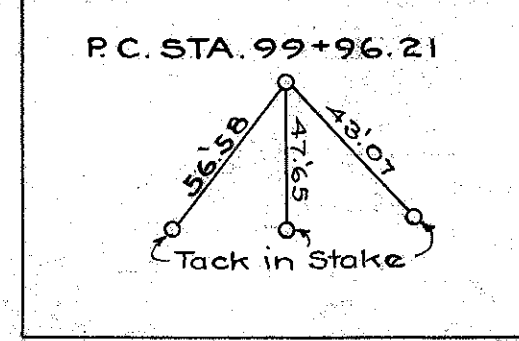

Δ 22°-09' LT.
 D. 2°-00'
 R. 2864.93
 T. 560.78
 L. 1107.50

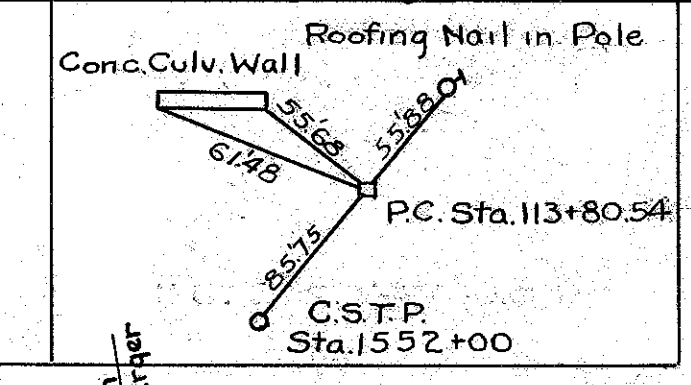
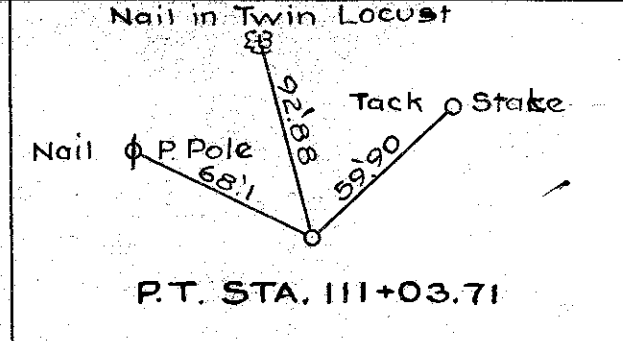
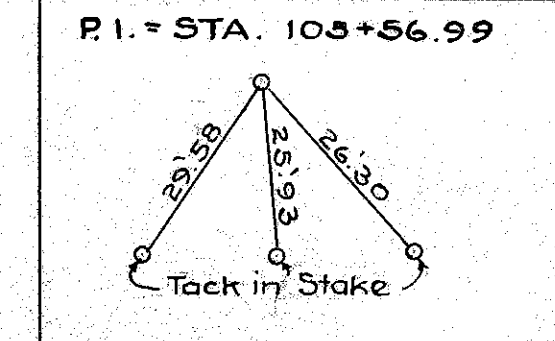

10

FRED FILLING ET AL
Rt. 1 Napoleon, O.

9

C. M. SHOWMAN
Liberty Center, O.

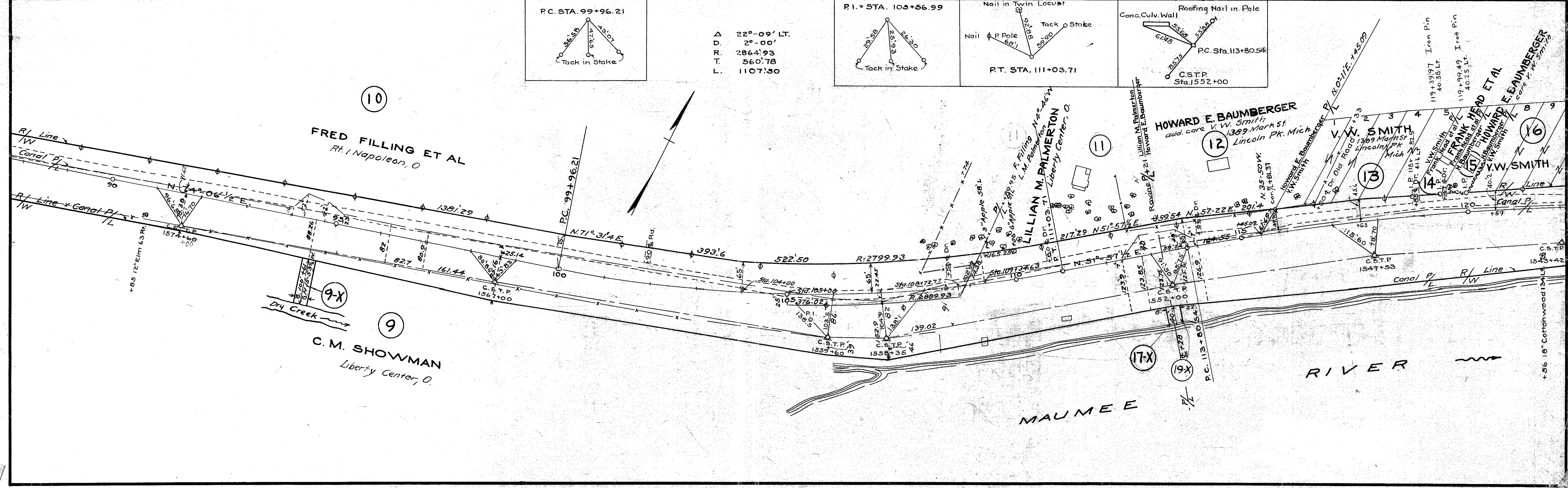

HOWARD E. BAUMBERGER
add. care v.w. Smith
1339 Mark St.
Lincoln Pk. Mich

N. SMITH
1369 Mark St.
Lincoln Pk Mich

FRANK HEAD ET AL
HOWARD E. BAUMBERGER
v.w. Smith

MAUMEE RIVER

Scanned June 1997

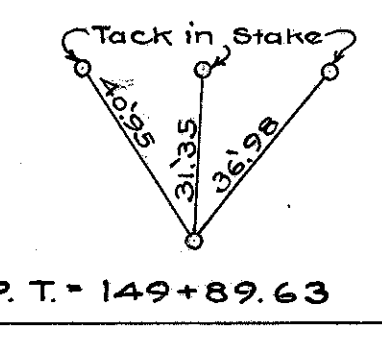

HENRY COUNTY
S.H. 51 SEC. P
RIGHT OF WAY

3
3

Date NOV. 26, 1936. Drawn by A.P.
Revised 12/9/36; 1-15-37; 3-13-37
Length of Project 2.85 Mi.

P.T. = 149+89.63

HOWARD BAUMBERGER

V. W. SMITH
1389 Mark St. Lincoln Pk. Mich.

H. BAUMBERGER

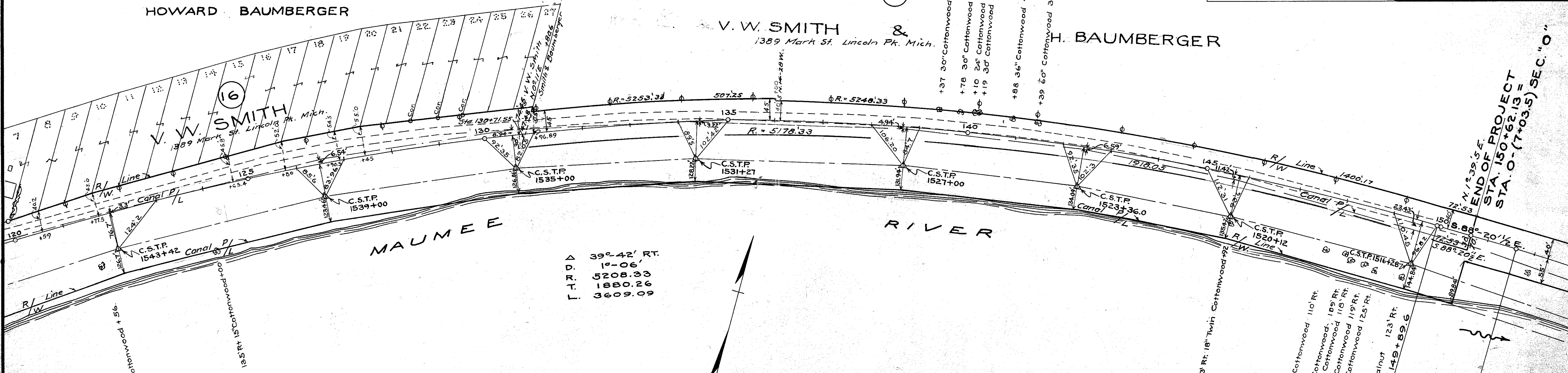

16

18

Δ	39°-42' RT.
D.	1°-06'
L.T.R.	5208.33
	1880.26
	3609.09

END OF PROJECT
STA. 150+62.13 =
1/2 35.5' SEC. "O"

- +78 16" Cottonwood 110' Rt.
- +61 16" Cottonwood 110' Rt.
- +33 12" Cottonwood 105' Rt.
- +65 10" Cottonwood 116' Rt.
- +89 24" Cottonwood 115' Rt.
- +77 14" Walnut 123' Rt.

101' Rt. 18" Cottonwood +56

185' Rt. 15" Cottonwood +00

113' Rt. 18" Twin Cottonwood +92