

HEN-24-14.12

UNITED STATE ROUTE 24 OVER DRY CREEK

SE QUARTER OF SECTION 6, TOWNSHIP 5 NORTH, RANGE 8 EAST

WASHINGTON TOWNSHIP, HENRY COUNTY, OHIO

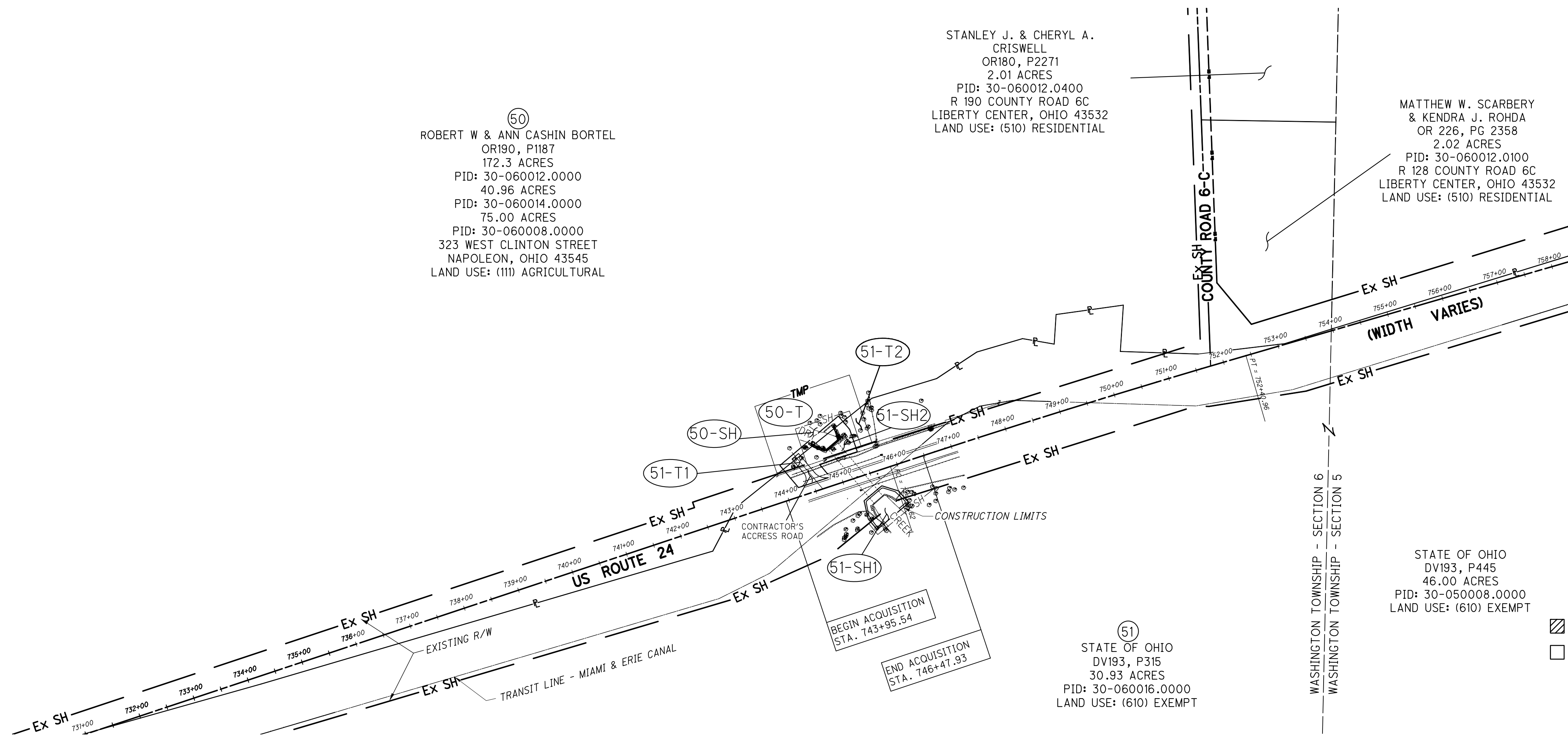

SUMMARY OF ADDITIONAL RIGHT-OF-WAY

2 TOTAL NUMBER OF OWNERSHIPS
 6 PARCELS
 0 TOTAL TAKES

0 OWNERSHIPS WITH STRUCTURES INVOLVED
 0 OWNERSHIPS WITH "P" ITEMS
 SH = STANDARD HIGHWAY EASEMENT

T = TEMPORARY CONSTRUCTION EASEMENT

NET RESIDUE = RECORD AREA ** - TOTAL PRO - NET TAKE

GRANTEE: ALL RIGHT-OF-WAY ACQUIRED IN THE NAME OF THE OHIO DEPARTMENT OF TRANSPORTATION UNLESS OTHERWISE SHOWN.

TEMPORARY PARCELS ARE FOR CONTRACTOR STAGING AND THE RE-CONSTRUCTION OF DRIVEWAY ACCESSES, AND IS FOR THE DURATION OF 6 MONTHS.

PARCEL	OWNER (S)	SHEET NUMBER	AUDITOR'S PARCEL #	OWNERS RECORD		RECORD AREA**	TOTAL P.R.O.	GROSS TAKE	P.R.O. IN TAKE	TO BE ACQUIRED		NET RESIDUE		TYPE FUND	REMARKS AND PERSONALTY	AS ACQUIRED	
				VOLUME	PAGE					NET TAKE	STRUCTURE	LEFT	RIGHT			BOOK	PAGE
50-SH	ROBERT W. & ANN CASHIN BORTEL	3	30-060012.0000	OR 190	PG 1187	172.3	2.04	0.060	0.00	0.060	NO	170.200		LOCAL			
				OR 190	PG 1187	40.96	0.00		40.96		LOCAL						
				OR 190	PG 1187	75.00	2.04		72.96		LOCAL						
					TOTALS	288.26	4.08	0.060	0.00	0.060	NO	284.120		LOCAL	CLEARING, GRUBBING, & GRADING		
50-T	ROBERT W. & ANN CASHIN BORTEL	3	30-060012.0000	OR 190	PG 1187	172.3	2.04	0.311	0.00	0.311				LOCAL	CONTRACTOR STAGING AREA		
51-SH1	STATE OF OHIO	3	30-060016.0000	DV 193	PG 315	30.93	6.69	0.055	0.00	0.055	NO	1.040		LOCAL			
51-SH2								0.089	0.00	0.089	NO	23.056		LOCAL			
					TOTALS	30.93	6.69	0.144	0.00	0.144	NO	1.040	23.056	LOCAL	CLEARING, GRUBBING, & GRADING		
51-T1	STATE OF OHIO	3	30-060016.0000	DV 193	PG 315	30.93	6.69	0.013	0.00	0.013				LOCAL	CONTRACTOR STAGING AREA		
51-T2								0.028	0.00	0.028							
					TOTALS		6.69	0.041	0.00	0.041							

NOTE: UNDER NO CIRCUMSTANCES ARE TEMPORARY EASEMENTS TO BE USED FOR STORAGE OF MATERIAL OR EQUIPMENT BY THE CONTRACTOR UNLESS NOTED OTHERWISE.

LEGEND:
 WD = WARRANTY DEED
 SH = STANDARD HIGHWAY EASEMENT
 SL = SLOPE EASEMENT
 CH = CHANNEL EASEMENT
 PR = PROPERTY RIGHT
 T = TEMPORARY EASEMENT

REVISION	DATE	DESCRIPTION
FIELD REVIEW BY: NJP	DATE: 5/27/11	
OWNERSHIP VERIFIED BY: CMC	DATE: 9/20/11	
DATE OF COMPLETION: 9/20/2011		

N

HORIZONTAL SCALE IN FEET

P.L.D. NO. 88197

R/W DESIGNER DJH
R/W REVIEWER CMC

SUMMARY OF ADDITIONAL RIGHT-OF-WAY PROPERTY MAP

HEN - 24 - 14.12

2 / 3

