

PLAT OF SURVEY OF LOTS 7 THRU 17 AND THE PARK OF THE PARK ADDITION TO THE VILLAGE OF TEXAS, HENRY COUNTY, OHIO

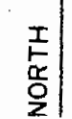

CURVE DATA
P. I. = Sta. 1046+22.34
P. C. = Sta. 1041+98.87
P. T. = Sta. 1050+43.24
Δ = 1° 15' 30" L.
D = 1° 20'
T = 423.27'
L = 844.37'
R = 4297.18'
E = 20.92'

CURVE DATA
P. I. = Sta. 1060+96.12
P. C. = Sta. 1055+10.67
P. T. = Sta. 1066+65.67
Δ = 23° 06' RT.
D = 2° 00'
T = 585.45'
L = 1155.00'
R = 2864.79'
E = 59.21'

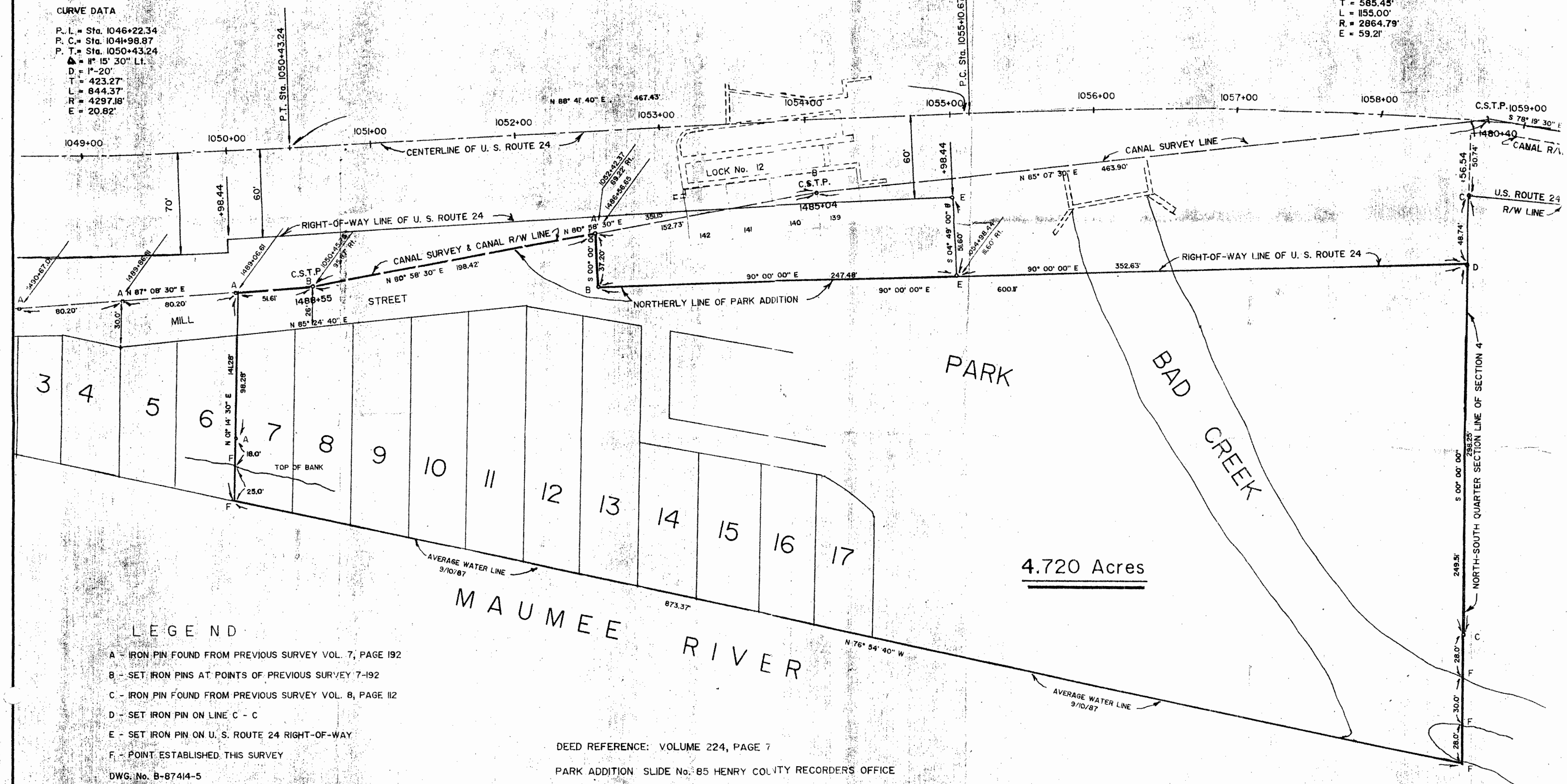

4.720 Acres

LEGEND

- A - IRON PIN FOUND FROM PREVIOUS SURVEY VOL. 7, PAGE 192
 - B - SET IRON PINS AT POINTS OF PREVIOUS SURVEY 7-192
 - C - IRON PIN FOUND FROM PREVIOUS SURVEY VOL. 8, PAGE 112
 - D - SET IRON PIN ON LINE C - C
 - E - SET IRON PIN ON U. S. ROUTE 24 RIGHT-OF-WAY
 - F - POINT ESTABLISHED THIS SURVEY
- DWG. No. B-87414-5
DATE: SEPTEMBER 10, 1987
SCALE: 1" = 50'

DEED REFERENCE: VOLUME 224, PAGE 7
PARK ADDITION SLIDE No. 85 HENRY COUNTY RECORDERS OFFICE

SURVEY FILED IN VOLUME 19, PAGE 121
OF THE RECORD OF SURVEYS IN THE
HENRY COUNTY ENGINEERS OFFICE
COURTHOUSE, NAPOLEON, OHIO.



I HEREBY CERTIFY THIS SURVEY TO BE
CORRECT AND TRUE TO THE BEST OF
MY KNOWLEDGE AND BELIEF.

Wayne Aschemeier

WAYNE ASCHEMEIER R. L. S. 5922
REGISTERED LAND SURVEYOR

WAYNE ASCHEMEIER SURVEYING
P. O. Box 91
RIDGEVILLE CORNERS, OHIO 43155
(419) 267-5215

BEARINGS SHOWN ON THIS SURVEY ARE BASED ON
SURVEY VOLUME 8, PAGE 112. ALL OTHER SURVEYS
WERE ROTATED TO FIT.

MAP OF TEXAS

CO. RD. 4A

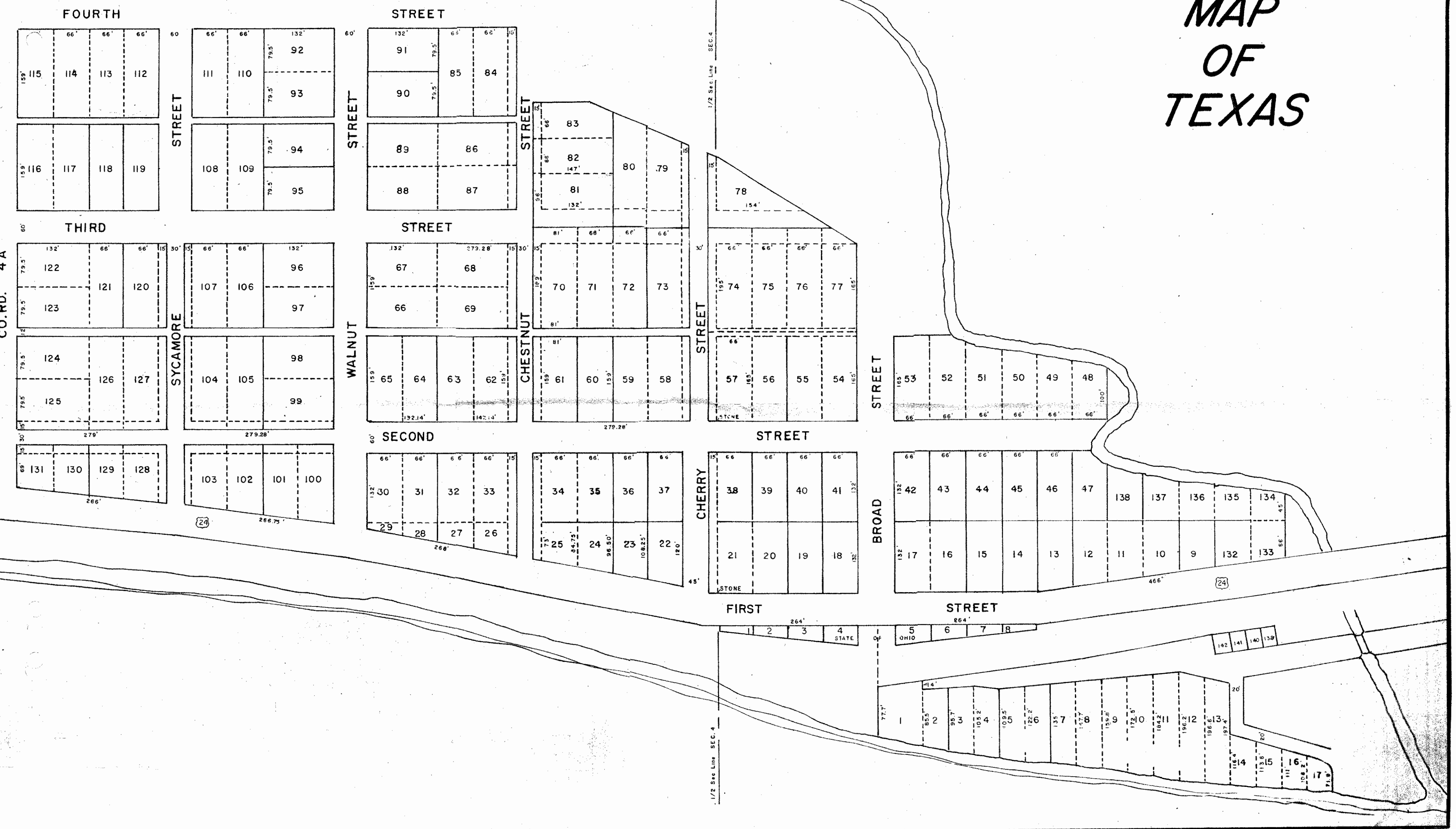

MAP OF TEXAS

CO. RD. 4 A

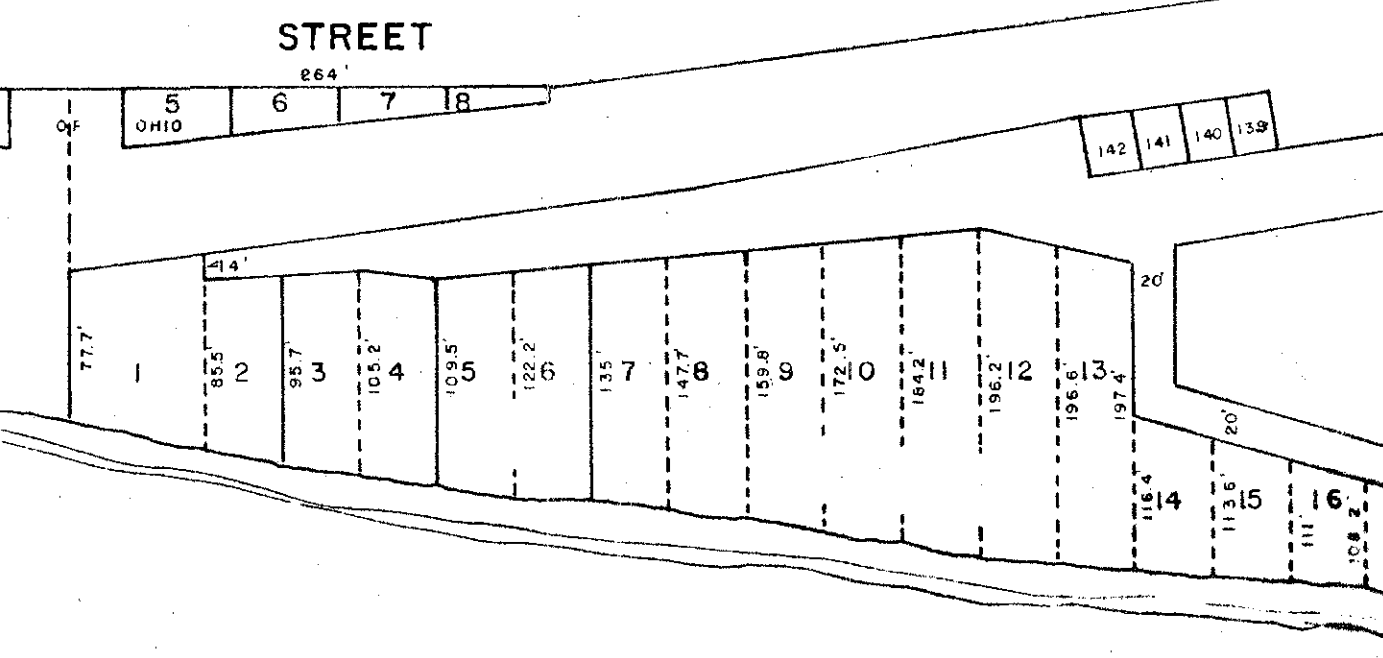
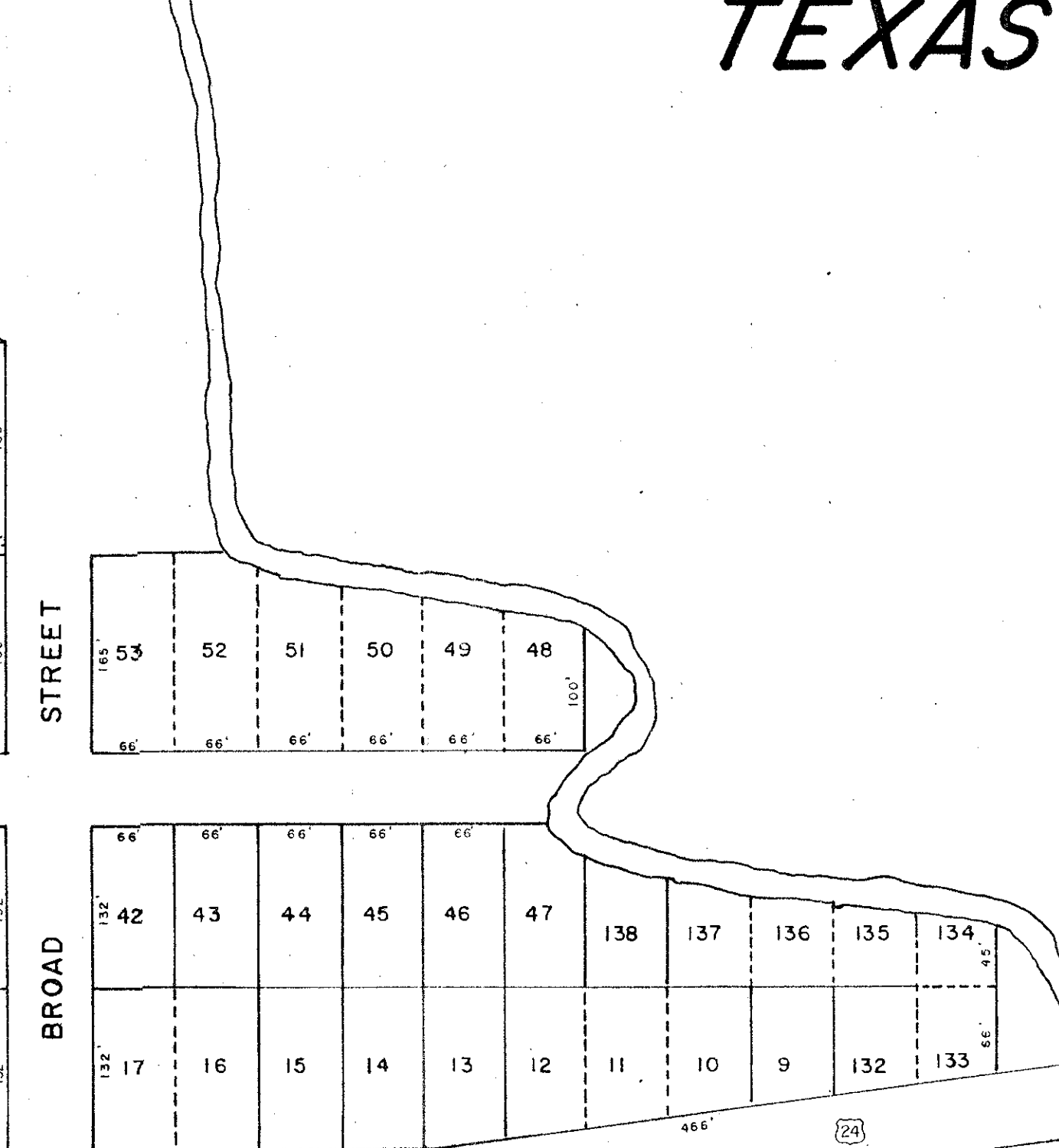
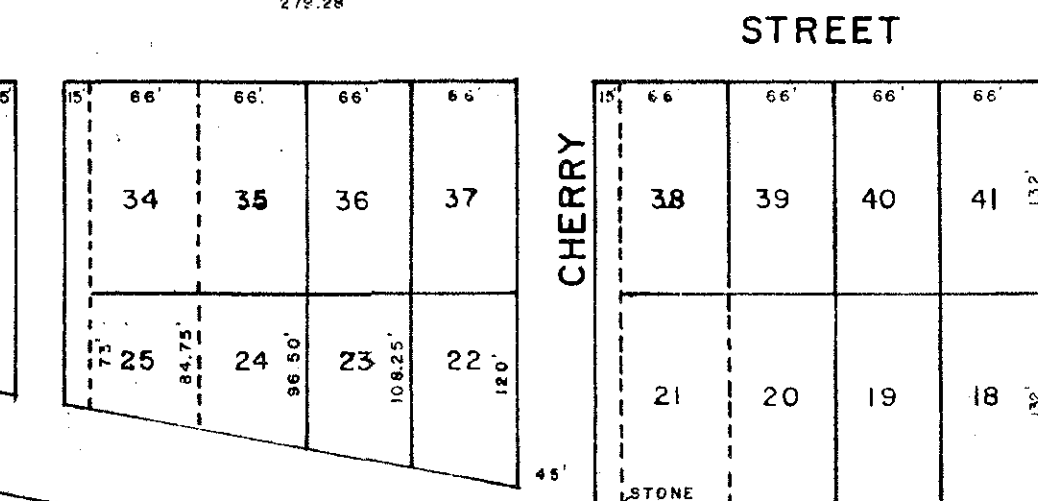
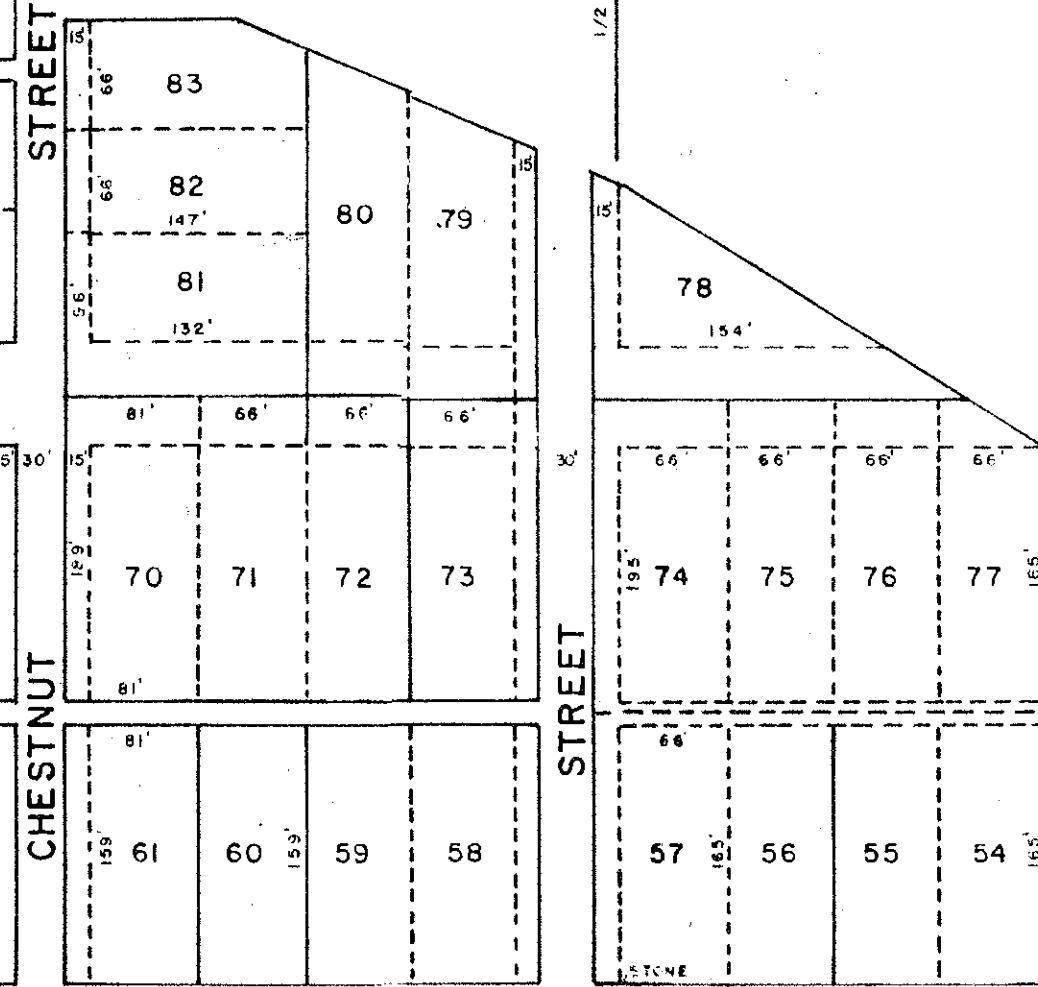
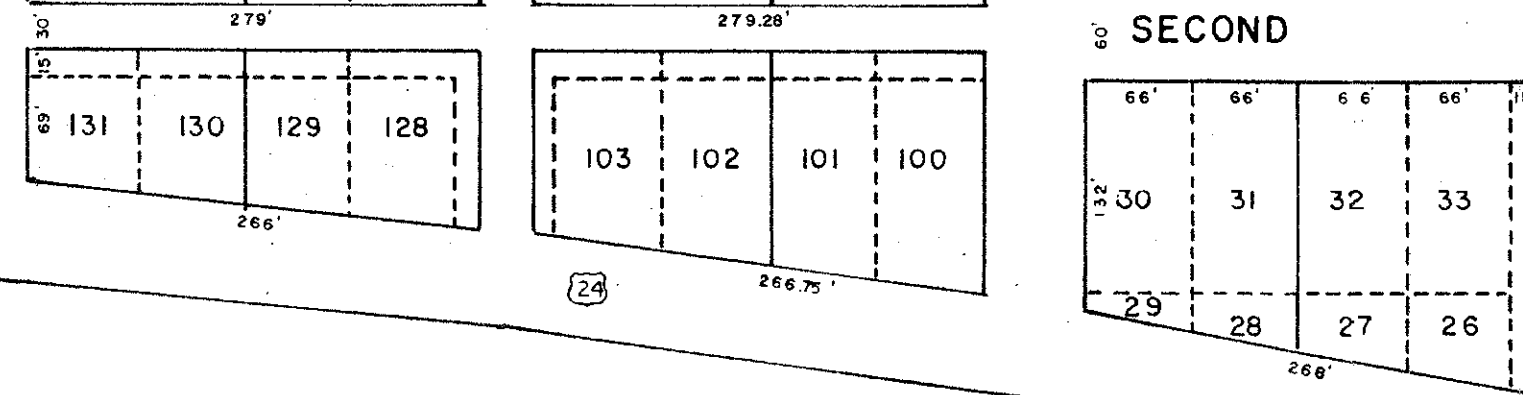
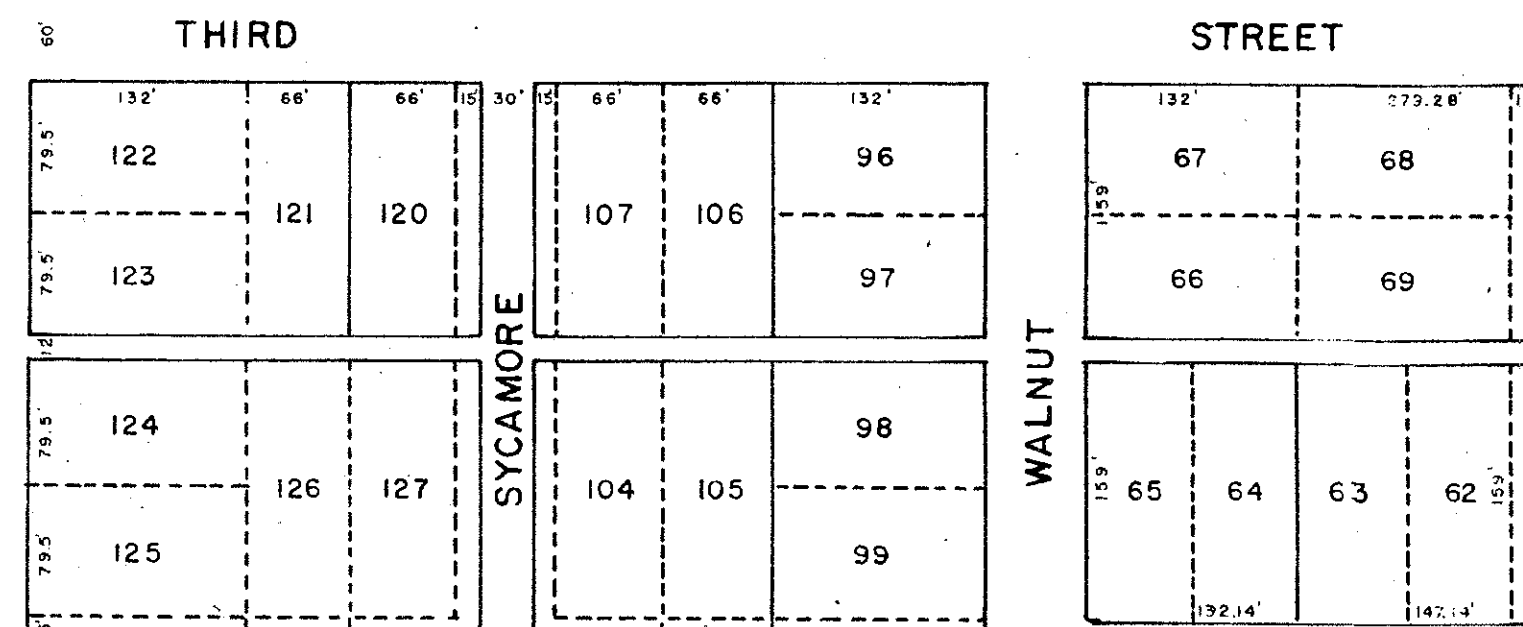
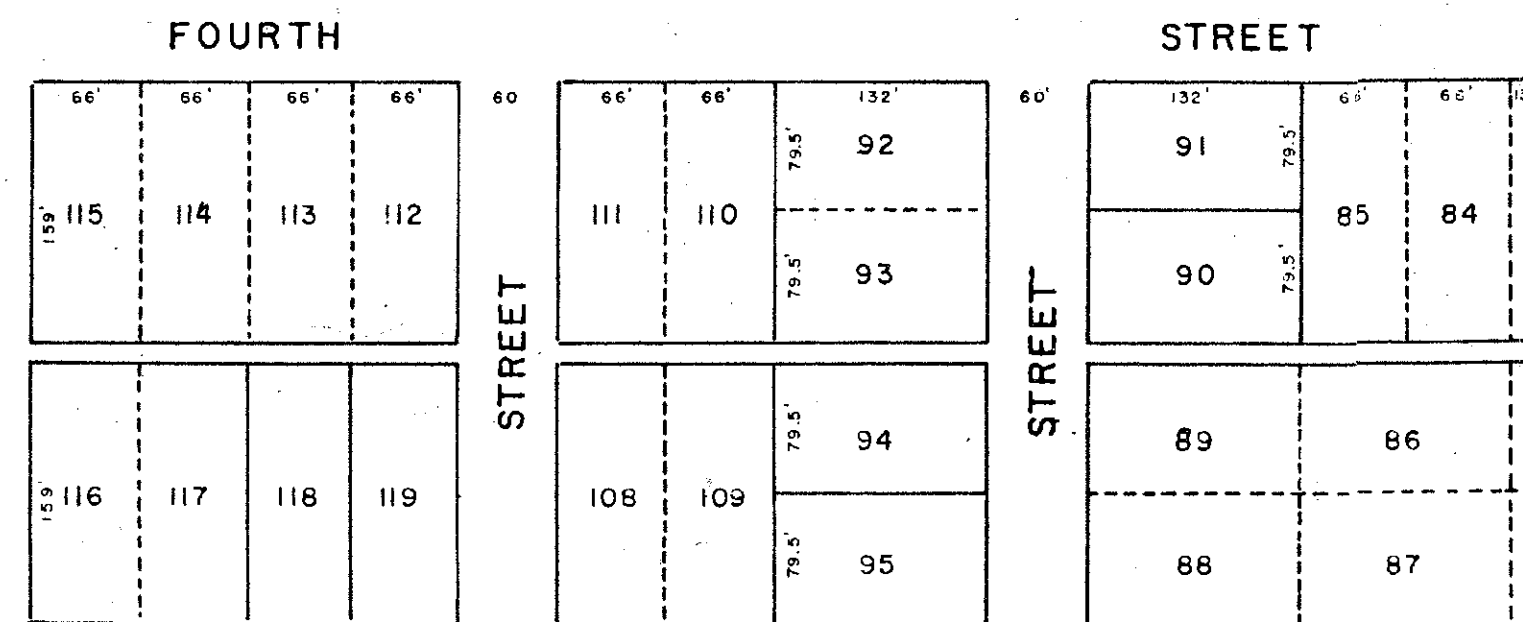

STATE OF OHIO

1/2 Sec Line SEC. 4

1/2 Sec Line SEC. 4

Scanned June 2007

STATE OF OHIO
DEPARTMENT OF PUBLIC WORKS
COLUMBUS, OHIO
PARCEL NO. ①

DON SHASTEEN,
R.F.D. LIBERTY CENTER, OHIO
PARCEL NO. ②

OLIVER W. RANDOLPH,
R.F.D. LIBERTY CENTER, OHIO
PARCEL NO. ③

J.P. BITTNER ET AL
CHICAGO, ILLINOIS.
PARCEL NO. ④

IRA L. JOHNSON ET AL
R.F.D. LIBERTY CENTER, OHIO
PARCEL NO. ⑤

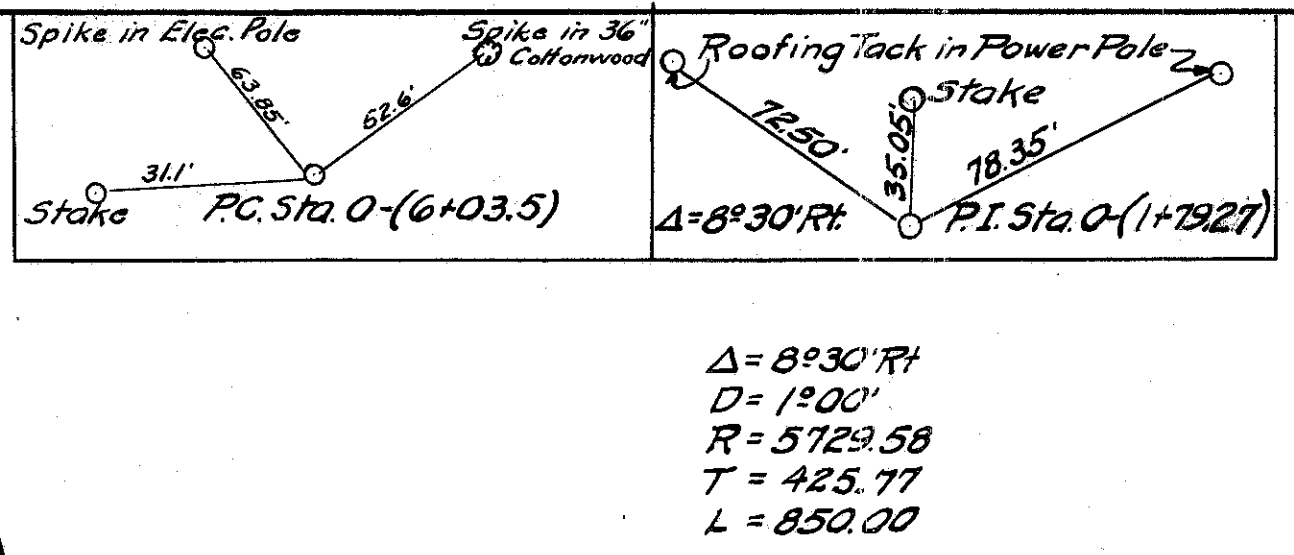

Sec. 4
T5N R8E

R/W OK. as shown
F.J.F.
3/13/44

R/W PLANS
S.H.51 SEC. "O"
HENRY COUNTY

1/5

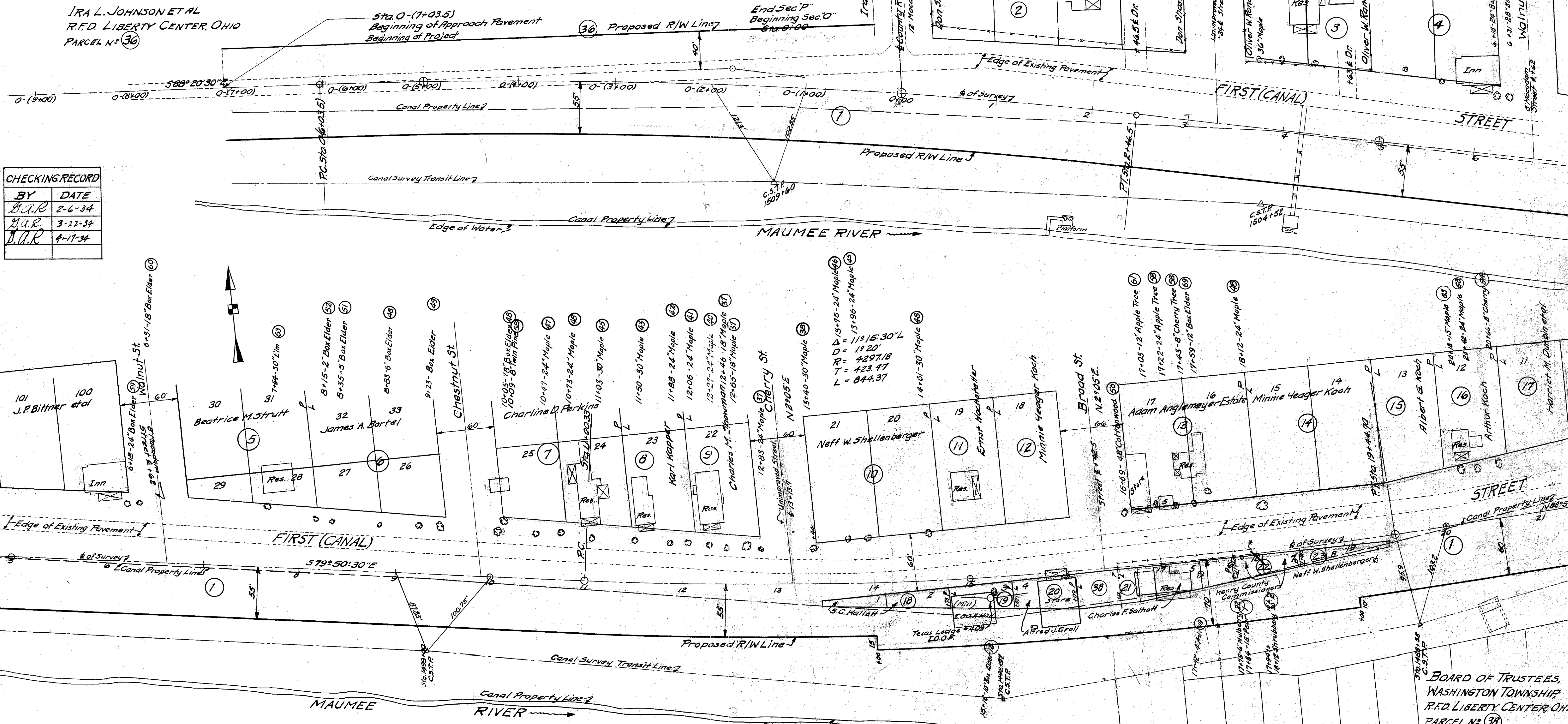

BY	DATE
D.A.R.	2-6-34
D.A.R.	3-22-34
D.A.R.	4-1-34

- CHARLES M. SHOWMAN
R.F.D. LIBERTY CENTER, OHIO.
PARCEL NO. ⑨
- NEFF W. SHELLENBERGER,
ROCKFORD, ILLINOIS.
PARCEL NO. ⑩ & ⑬
- ERNST HOCHSTETTER,
TOLEDO, OHIO
PARCEL NO. ⑪
- MINNIE YEAGER KOCH,
R.F.D. LIBERTY CENTER, OHIO.
PARCEL NO. ⑫ & ⑭
- ADAM ANGLEMYER, ESTATE,
R.F.D. LIBERTY CENTER, OHIO.
PARCEL NO. ⑬
- ARTHUR KOCH
R.F.D. LIBERTY CENTER, OHIO.
PARCEL NO. ⑯
- S.C. HALLETT,
SWANTON, OHIO.
PARCEL NO. ⑰
- ALFRED J. GROLL,
TOLEDO, OHIO
PARCEL NO. ⑲
- CHAS. F. SALHOFF
TOLEDO, OHIO, 579 FERNWOOD AVE.,
PARCEL NO. ⑳
- BEATRICE M. STRUTT,
TOLEDO, OHIO.
PARCEL NO. ⑤
- JAMES A. BORTIEL,
R.F.D. LIBERTY CENTER, OHIO.
PARCEL NO. ⑥
- CHARLINE D. PERKINS
R.F.D. LIBERTY CENTER, OHIO.
PARCEL NO. ⑦
- KARL KAPPER
TOLEDO, OHIO
PARCEL NO. ⑧
- ALBERT G. KOCH,
R.F.D. LIBERTY CENTER, OHIO
PARCEL NO. ⑮
- HARRIET M. DURBIN ET AL
TOLEDO, OHIO
PARCEL NO. ⑴
- TEXAS LODGE #409, LOOF,
R.F.D. LIBERTY CENTER, OHIO.
PARCEL NO. ⑳
- HENRY COUNTY COMMISSIONERS
NAPOLEON, OHIO.
PARCEL NO. ㉑

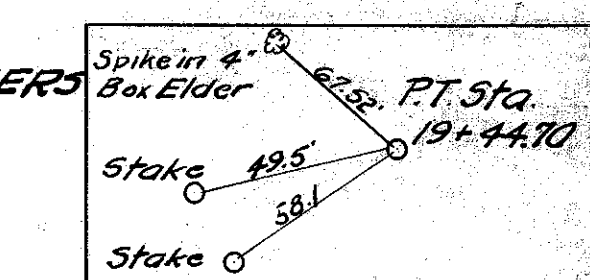

FOR ANY QUESTIONS PLEASE CONTACT ODOT DIST. 2 REAL ESTATE AT 419-353-8131

Surveyed June 1947

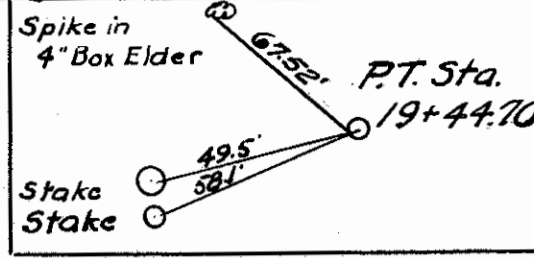

NEFF W. SHELLENBERGER,
ROCKFORD, ILLINOIS,
PARCEL N° 24

HARRIET M. DURBIN ET AL
TOLEDO, OHIO,
PARCEL N° 25

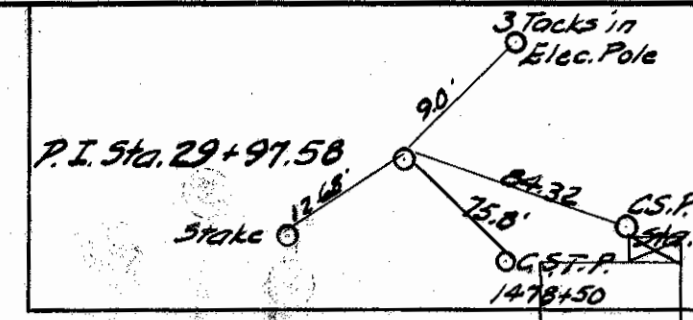

R/W PLANS
S.H. 51 SEC. 0'
HENRY COUNTY

2
5

ELBERT H. ARTZ,
R.F.D. NO. 2, LIBERTY CENTER, O.
PARCEL N° 27 & 28

CHECKING RECORD	
BY	DATE
J.A.R.	2-6-34
M.A.R.	3-22-34
H.A.R.	7-17-34

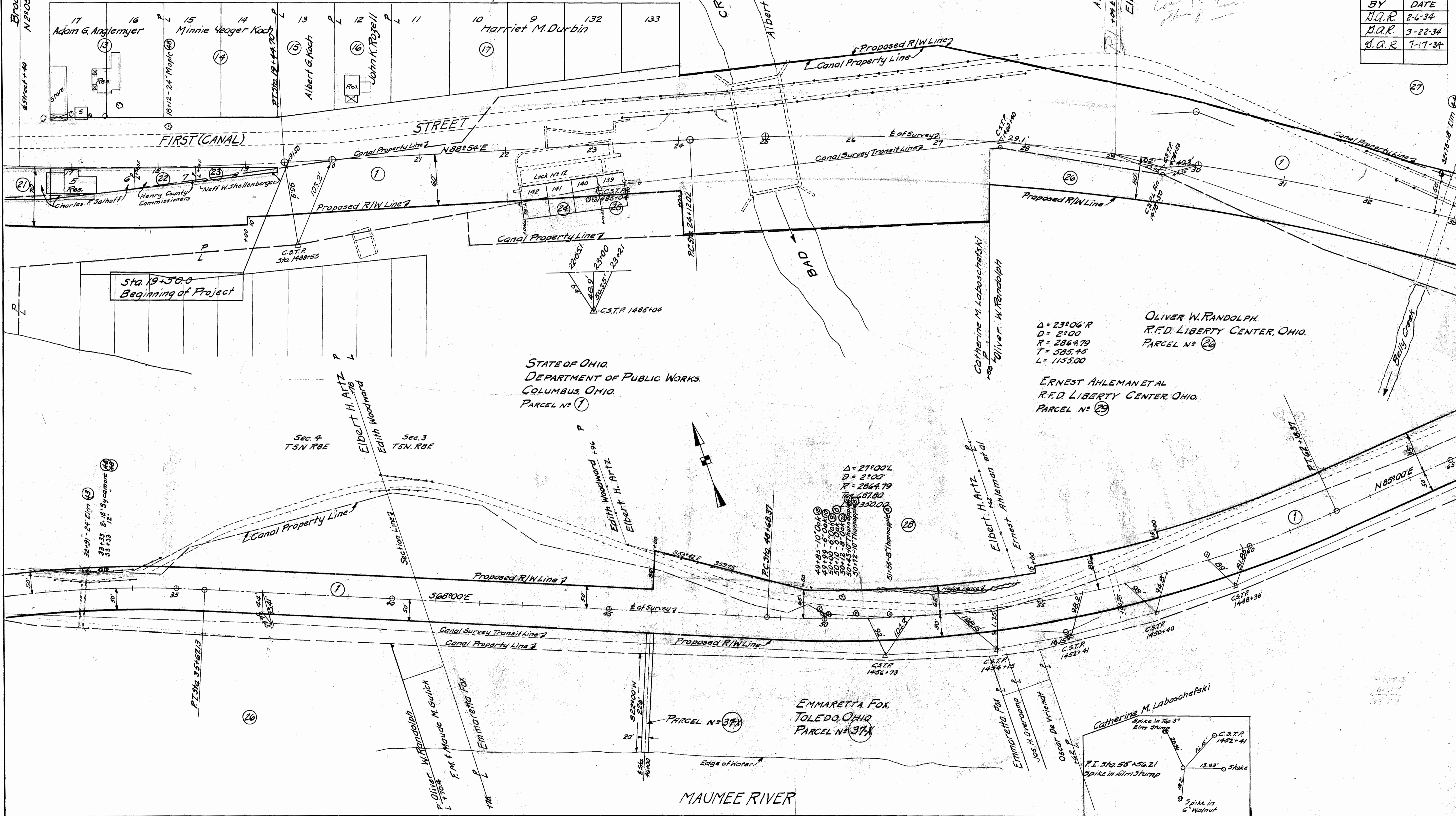

County marked
other

$\Delta = 23^{\circ}06'R$
 $D = 2^{\circ}00'$
 $R = 2864.79$
 $T = 585.45$
 $L = 1155.00$

OLIVER W. RANDOLPH,
R.F.D. LIBERTY CENTER, OHIO,
PARCEL N° 26

ERNEST AHLEMAN ET AL
R.F.D. LIBERTY CENTER, OHIO,
PARCEL N° 29

STATE OF OHIO,
DEPARTMENT OF PUBLIC WORKS,
COLUMBUS, OHIO,
PARCEL N° 1

EMMARETTA FOX,
TOLEDO, OHIO,
PARCEL N° 37A

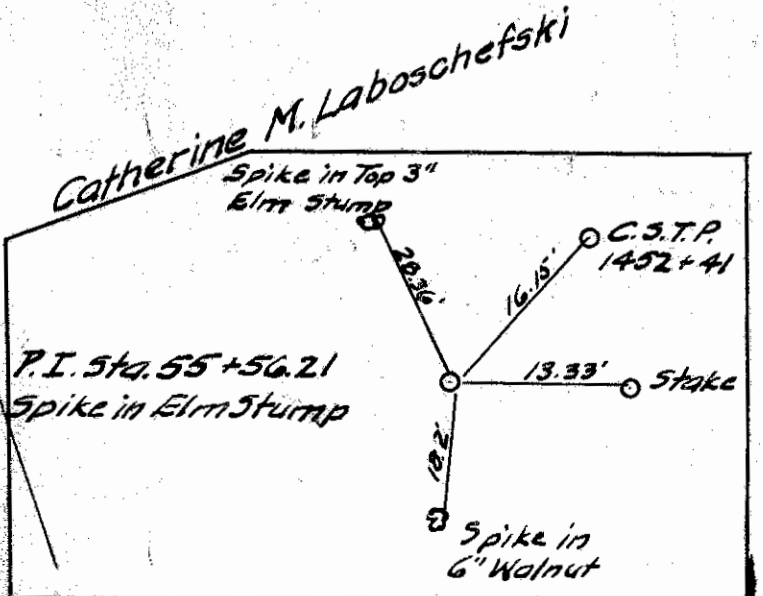

Stamped
June 1997

ERNEST AHLEMAN ET AL
R.F.D. LIBERTY CENTER, OHIO
PARCEL N° 29

R/W PLANS
S.H. 51 SEC. 01
HENRY COUNTY

3
5

Sec. 2
T5N R8E

CHECKING RECORD	
BY	DATE
BLR	2-6-34
P.A.C.	3-22-34

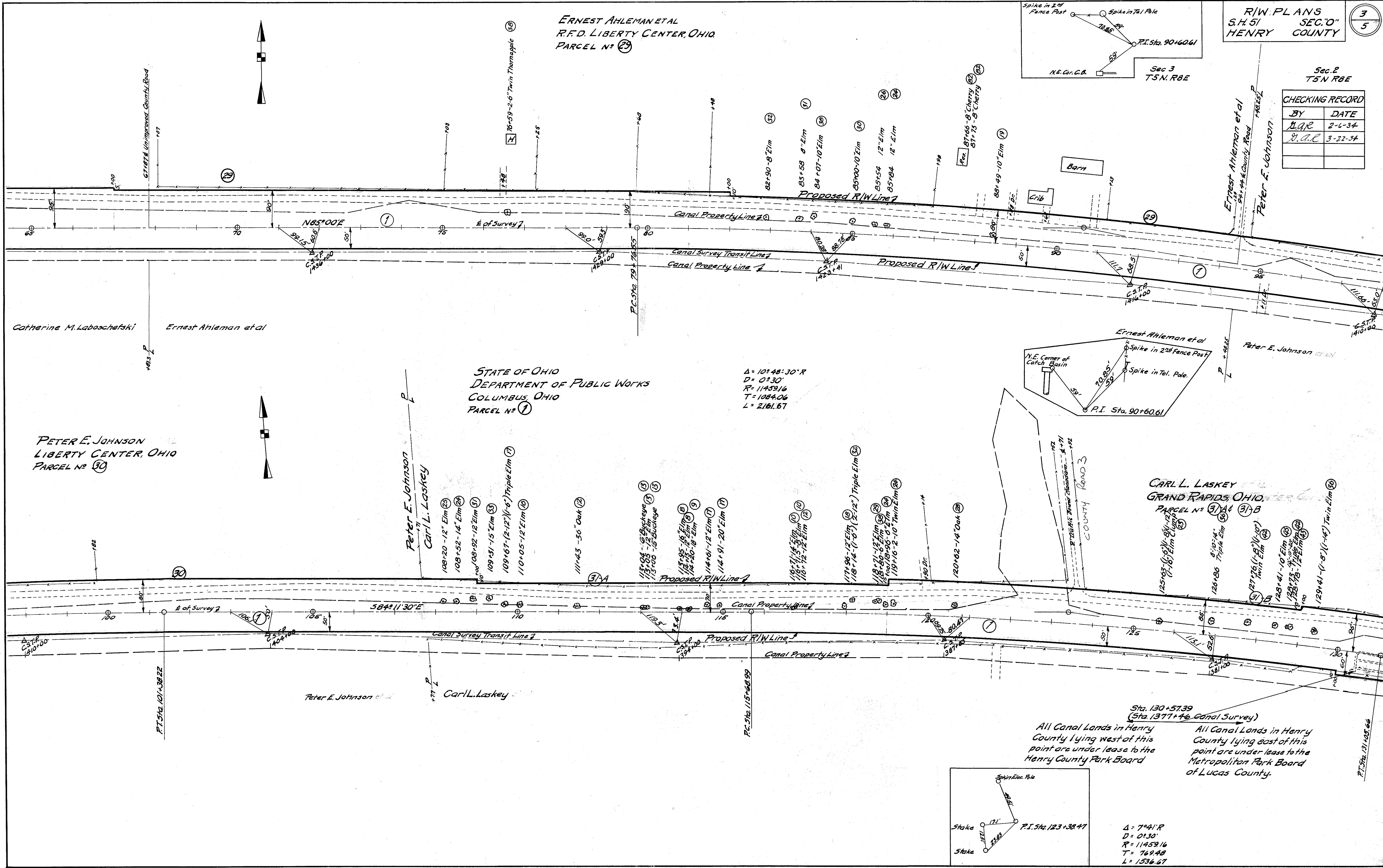

STATE OF OHIO
DEPARTMENT OF PUBLIC WORKS
COLUMBUS, OHIO
PARCEL N° 1

$\Delta = 10^\circ 48' 30'' R$
 $D = 0^\circ 30'$
 $R = 11459.16$
 $T = 1084.06$
 $L = 2161.67$

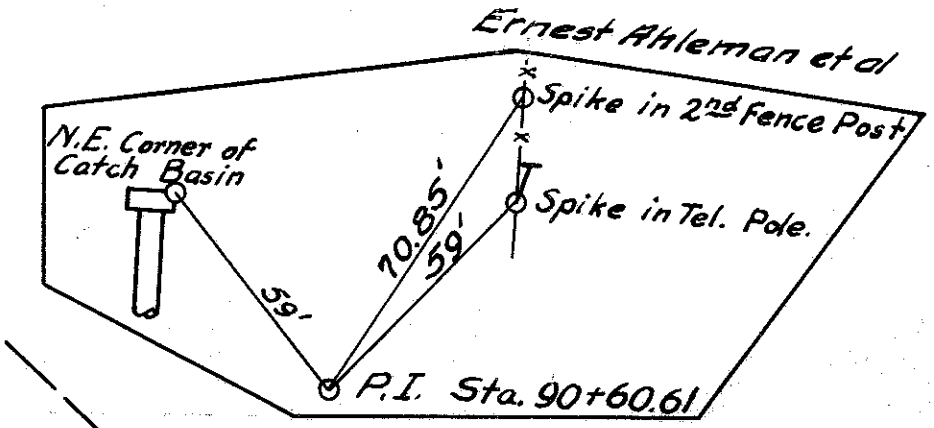

Sta. 130+51.39
(Sta. 1377+46 Canal Survey)

All Canal Lands in Henry County lying west of this point are under lease to the Henry County Park Board

All Canal Lands in Henry County lying east of this point are under lease to the Metropolitan Park Board of Lucas County.

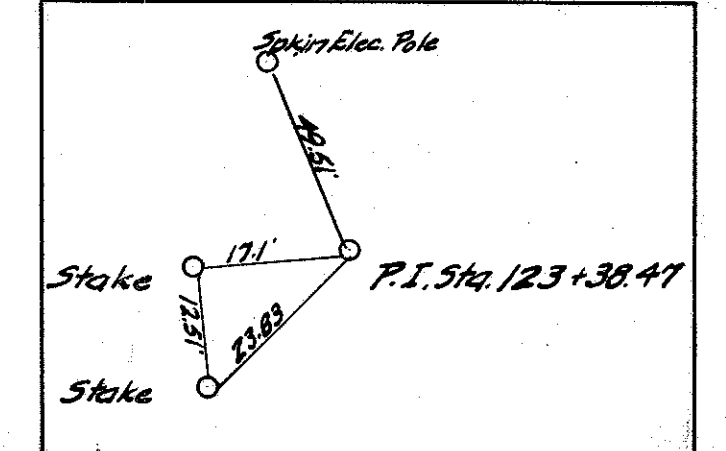

$\Delta = 7^\circ 41' R$
 $D = 0^\circ 30'$
 $R = 11459.16$
 $T = 769.48$
 $L = 1536.67$

CARL L. LASKEY
GRAND RAPIDS OHIO
PARCEL N° 31B

EMMA GILL ET AL
GRAND RAPIDS, OHIO.
PARCEL N° 32

STATE OF OHIO
DEPARTMENT OF PUBLIC WORKS
COLUMBUS, OHIO
PARCEL N° 33

LILLIAN LAMSON
R.F.D. LIBERTY CENTER, OHIO
PARCEL N° 34

PARK #3

CHECKING RECORD

BY	DATE
N.A.R.	26-34
N.A.R.	3-22-34
N.A.R.	4-17-34

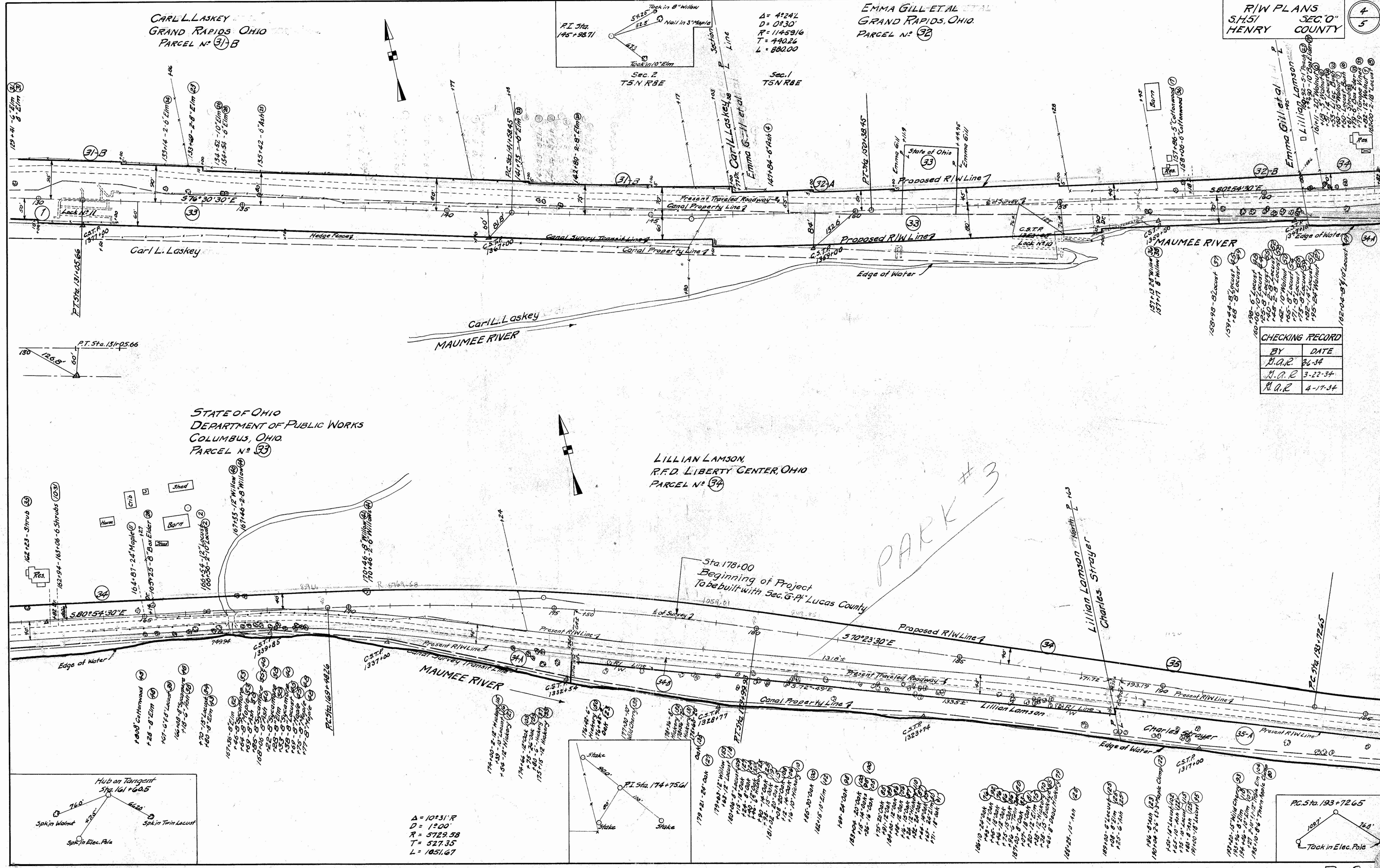

Planned June 1897

Surveyed June 1997

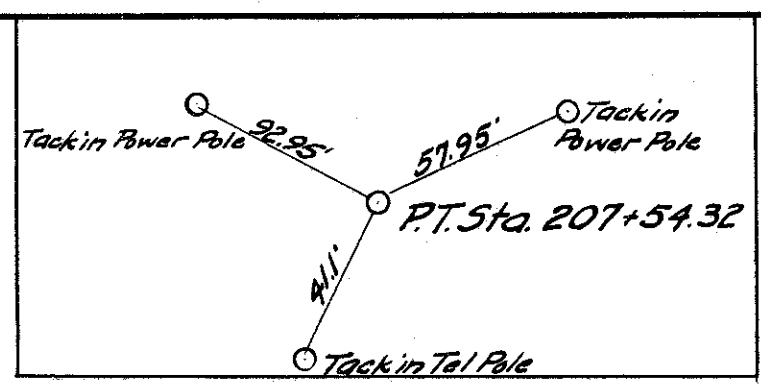
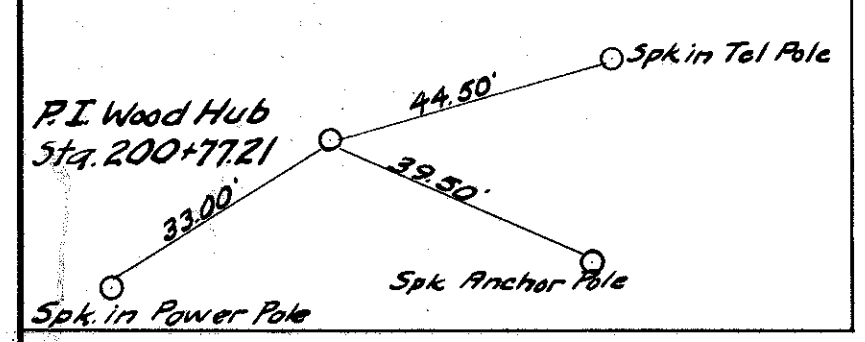
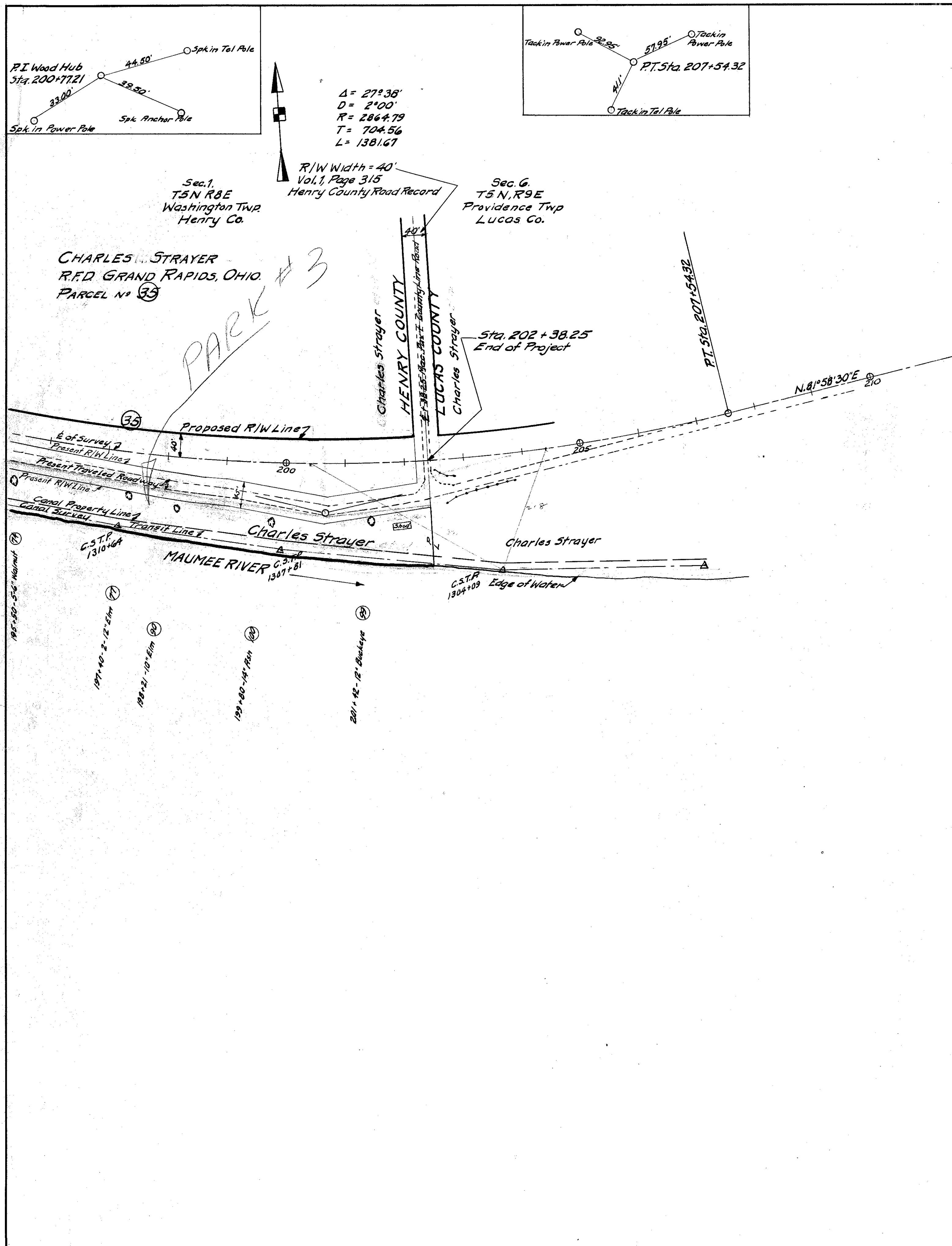

CHECKING RECORD	
BY	DATE
M.A.R.	2-6-34
J.A.E.	3-22-34
J.A.E.	4-17-34

R/W PLANS
S.H. 51
HENRY

SEC. 01
COUNTY

5
5

HENRY COUNTY
S.H. 51 SEC. 00
R/W PLANS

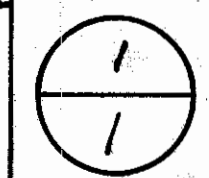

DATE FEB. 1938 DRAWN BY A.P.
REVISED
LENGTH OF PROJECT 0.25 MI.

WASHINGTON TWP
SEC. 1 TOWN 5 NORTH RANGE 8 EAST

R/W checked
R/W obtained by appropriation
J.P.
3/20/44

34

LILLIAN LAMSON
R.F.D. Liberty Center, O.

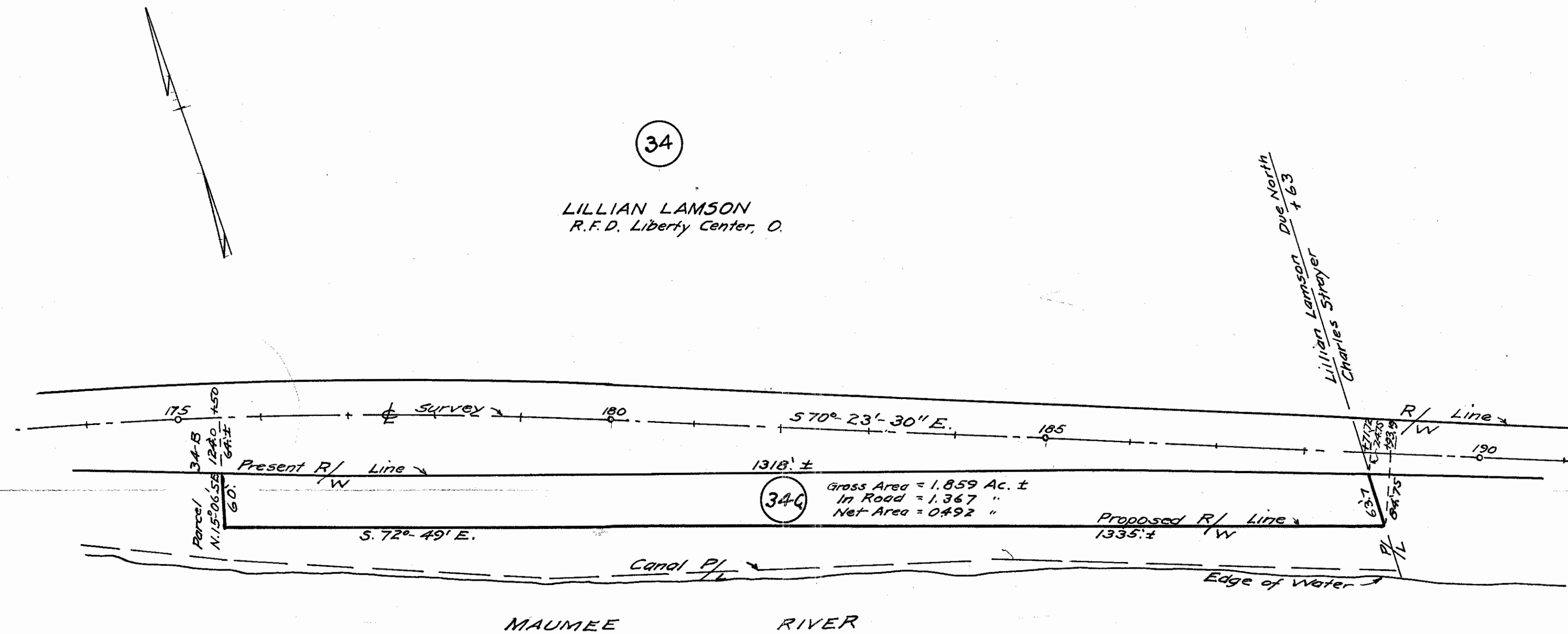

MAUMEE RIVER

Planned
line