

Property Map
HEN-CR2-12.121 (7.55)

Richfield Township
Henry County
Part Of Sections 25 & 26,
Town 4 North, Range 8 East,

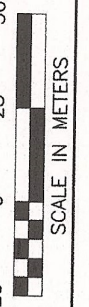

metric
units



UTILITIES:

UNITED TELEPHONE CO.
812 DOLAN ST.
DEFIANCE, OH 43512
PHONE: (419) 782-6819

TOLEDO EDISON CO.
134 LAWRENCE AVE.
WAUSEON, OH 43567
PHONE: (419) 249-4137

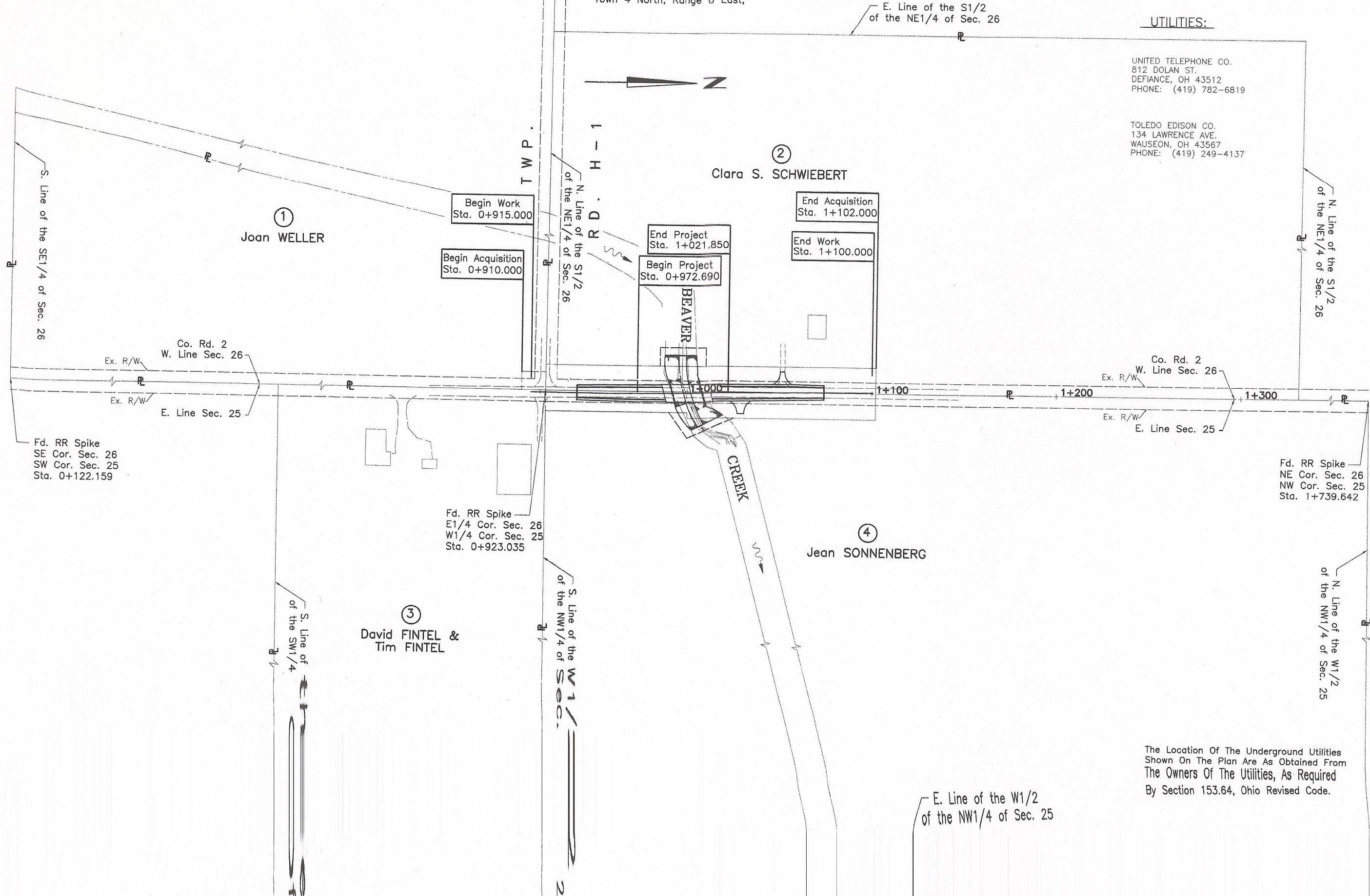

STATE JOB. NO. **02867101**
P.L.D. NUMBER **12424**
FEDERAL PROJECT NUMBER **BRF-93C 101**

PROPERTY MAP

2.121 (7.55)

The Location Of The Underground Utilities
Shown On The Plan Are As Obtained From
The Owners Of The Utilities, As Required
By Section 153.64, Ohio Revised Code.

E. Line of the W1/2
of the NW1/4 of Sec. 25

N. Line of the W1/2
of the NW1/4 of Sec. 25

Fd. RR Spike
NE Cor. Sec. 26
NW Cor. Sec. 25
Sta. 1+739.642

Fd. RR Spike
E1/4 Cor. Sec. 26
W1/4 Cor. Sec. 25
Sta. 0+923.035

Fd. RR Spike
SE Cor. Sec. 26
SW Cor. Sec. 25
Sta. 0+122.159

Co. Rd. 2
W. Line Sec. 26
E. Line Sec. 25

Co. Rd. 2
W. Line Sec. 26
E. Line Sec. 25

S. Line of the SE1/4 of Sec. 26

N. Line of the S1/2
of the NE1/4 of Sec. 26

N. Line of the S1/2
of the NE1/4 of Sec. 26

E. Line of the S1/2
of the NE1/4 of Sec. 26

Clara S. SCHWIEBERT

Joan WELLER

Jean SONNENBERG

David FINTEL &
Tim FINTEL

Begin Work
Sta. 0+915.000

Begin Acquisition
Sta. 0+910.000

End Project
Sta. 1+021.850

Begin Project
Sta. 0+972.690

End Acquisition
Sta. 1+102.000

End Work
Sta. 1+100.000

1+000

1+100

1+200

1+300

er Of:
 Ownerships
 Total Takes
 Ownerships with Structures Involved
 Ownerships with "P" Items

SUMMARY OF ADDITIONAL RIGHT-OF-WAY



FEDERAL PROJECT NUMBER
BRF-93C 101

P.I.D. NUMBER
12424

STATE JOB NO.
02867101

SUMMARY OF ADDITIONAL RIGHT OF WAY

HEN-CR2-12.121 (7.55)

Owner	Sheet No.	Owners Record		Auditor's Parcel	Record Area	Total P.R.O.	Gross Take	Pro. In Take	Net Take	Struc-ture	Net Residue		Type Fund	Remarks And Personality	As Acquired	
		Vo..	Page								Left	Right			Book	Page
Joan WELLER	3	207	613	37-260018.0000	42.4524 (104.9)	1.1781 (2.911)	0.0131 (0.032)	0.0103 (0.025)	0.0028 (0.007)		41.2175 (101.982)		COUNTY	CONSTRUCT NEW ROADSIDE DITCHES & DRAINAGE		
Clara S. SCHWIEBERT	3,4	164	501	37-260022.0000	33.0838 (81.75)	0.7408 (1.831)	0.2505 (0.619)	0.1139 (0.281)	0.1366 (0.338)		32.2064 (79.581)		COUNTY	CONSTRUCT NEW ROADSIDE DITCHES & DRAINAGE		
	3,4						0.0250 (0.062)	-- --	0.0250 (0.062)				COUNTY	CONSTRUCT NEW CHANNEL ALINGMENT & PLACE SLOPE PROTECTION		
David FINTEL & Tim FINTEL	3	253	926	37-250012.0000	32.3756 (80)	0.2448 (0.605)								NO ACQUISITION		
Jean SONNENBERG	3,4	247	389	37-250010.0000	32.3756 (80)	0.9839 (2.431)	0.2275 (0.562)	0.1091 (0.270)	0.1184 (0.292)		31.2733 (77.277)		COUNTY	CONSTRUCT NEW DIRVE AND NEW GUARDRAIL		
												0.0208 (0.051)	-- --	0.0208 (0.051)		

NOTE: Unless Specified Otherwise, Areas Are Stated In Hectares With English Equivalents In (Acres), 1 Hectare = 2.471 Acres

NOTE: Under No Circumstances Are Temporary Easements Acquired For The Purpose Of Structure Removal To Be Used For Storage Of Material Or Equipment By The Contractor. Upon Completion Of The Work Required For Such Removal And Subsequent Reclamation, The

DATE TRACINGS SUBMITTED

HENRY COUNTY, RICHFIELD TOWNSHIP, SE 1/4 SEC. 26, TOWN 4 NORTH, RANGE 8 EAST

HENRY COUNTY, RICHFIELD TOWNSHIP, NE 1/4 SEC. 26, TOWN 4 NORTH, RANGE 8 EAST

HENRY COUNTY, RICHFIELD TOWNSHIP, NW 1/4 SEC. 25, TOWN 4 NORTH, RANGE 8 EAST

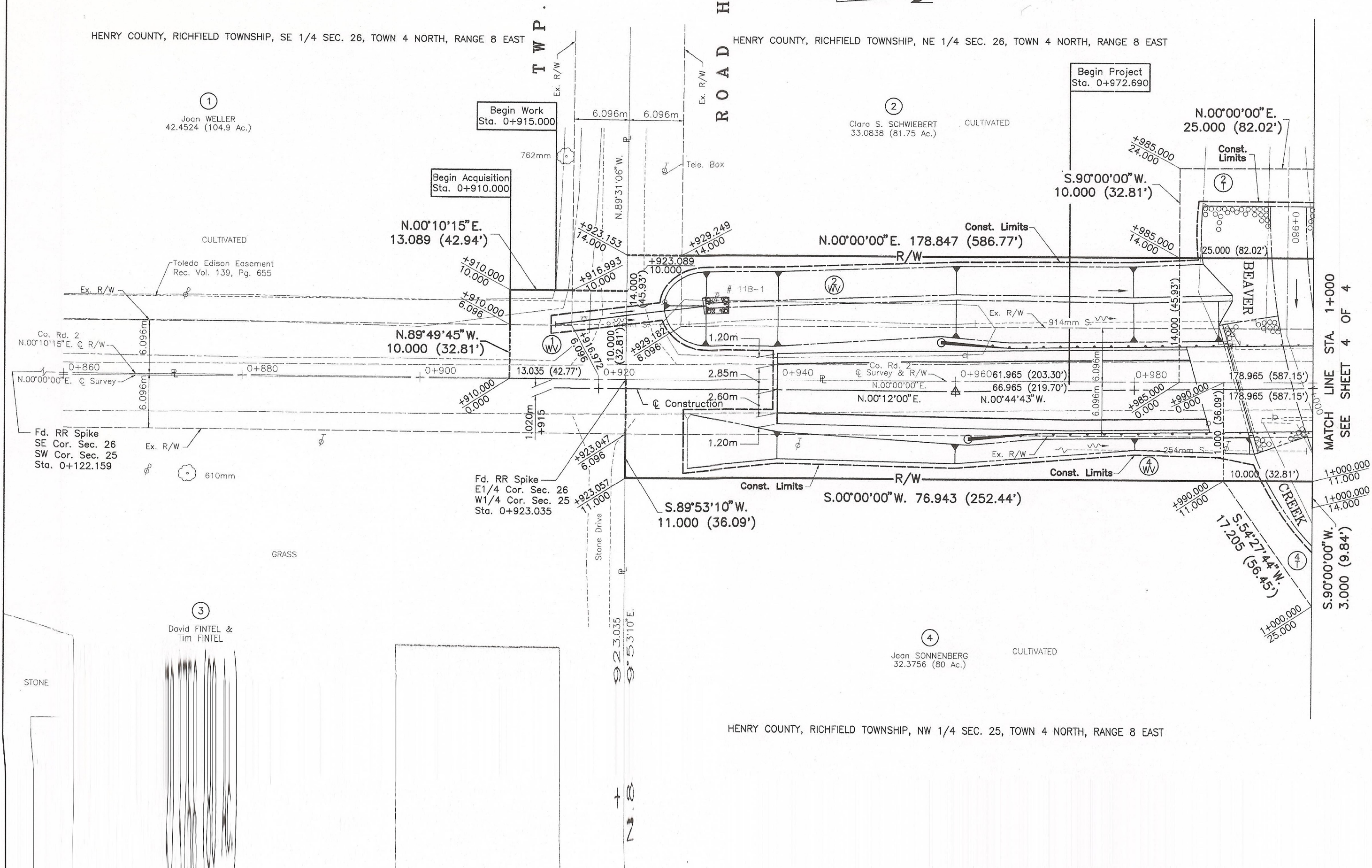

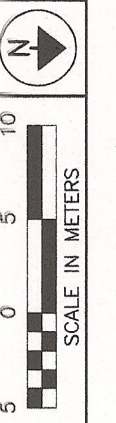

2
Clara S. SCHWIEBERT
33.0838 (81.75 Ac.)

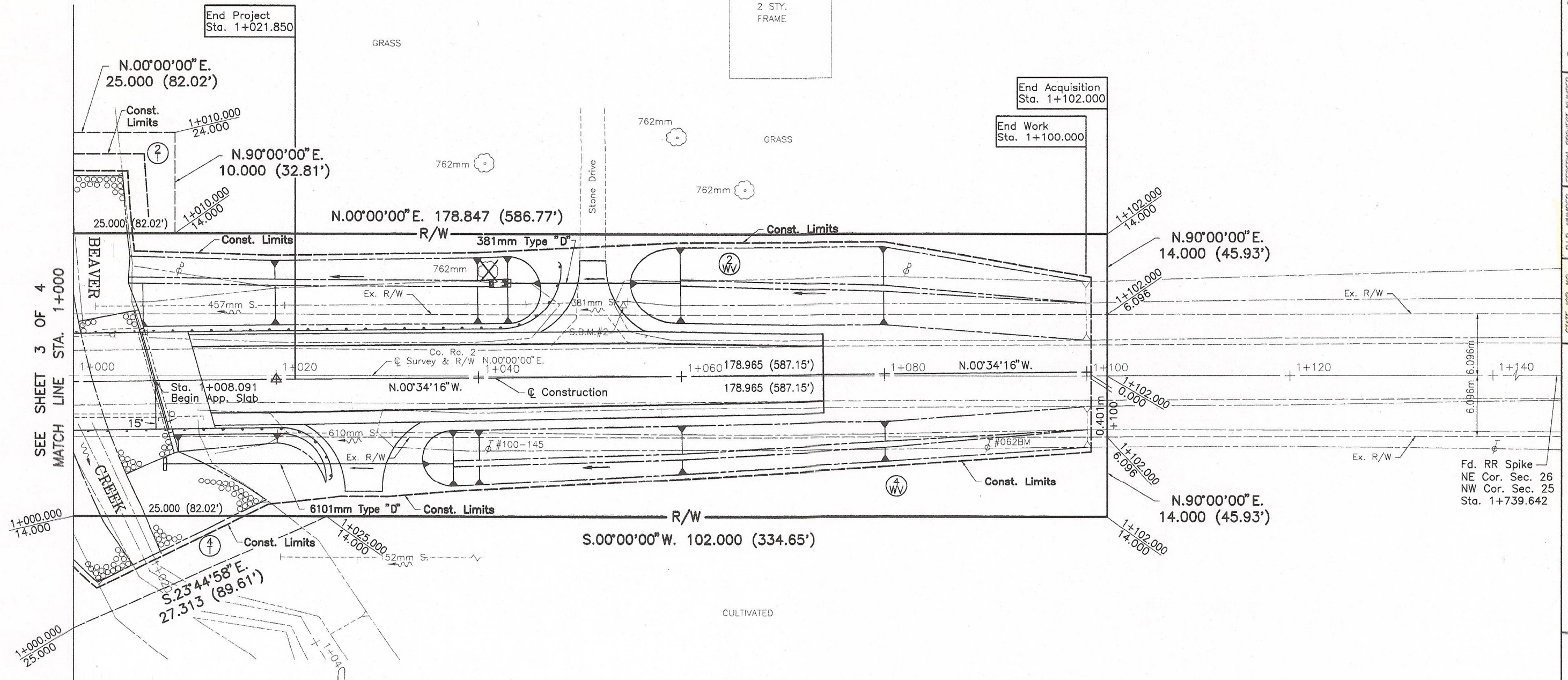

SEE SHEET 3 OF 4
MATCH LINE STA. 1+000

FEDERAL PROJECT NUMBER
12424 BRF-93C (0)

STATE JOB NO.
026867101

RIGHT OF WAY PLAN
STA. 1+000 TO STA. 1+140

EN-CR2-12-21 (7.55)

Fd. RR Spike
NE Cor. Sec. 26
NW Cor. Sec. 25
Sta. 1+739.642